

LINE	BEARING	DISTANCE
L1	S 02°59'11" E	229.21'
L2	S 18°27'53" E	72.09'
L3	S 29°53'03" E	53.20'
L4	S 33°50'34" E	119.61'
L5	S 38°04'29" E	62.23'
L6	S 38°58'39" E	262.12'

LINE	BEARING	DISTANCE
L30	N 09°10'43" E	37.43'
L31	N 38°53'43" E	23.68'
L32	N 28°56'51" W	72.42'
L33	N 02°06'43" W	144.32'
L34	N 13°29'48" E	76.29'
L35	N 00°32'29" W	180.24'
L36	N 20°17'24" E	46.80'
L37	N 40°13'31" E	32.55'
L38	N 19°08'30" W	32.50'
L39	N 03°09'47" E	67.63'
L40	N 14°57'11" E	143.87'
L41	N 02°17'06" W	47.04'
L42	N 62°19'02" E	21.19'
L43	N 08°14'28" E	92.85'
L44	N 20°17'50" E	72.09'
L45	N 08°44'27" E	46.31'
L46	N 44°20'13" E	39.88'
L47	N 12°24'29" W	43.64'
L48	N 15°57'46" E	329.63'
L49	N 07°11'38" E	80.64'
L50	N 65°14'11" E	59.90'
L51	N 11°17'38" E	95.29'
L52	N 12°50'46" W	129.62'
L53	S 20°58'26" E	221.59'
L54	S 20°31'54" E	337.75'
L55	S 27°15'00" E	317.21'
L56	S 62°33'37" W	150.00'
L57	N 27°26'23" W	150.00'
L58	N 62°33'37" E	150.00'
L59	S 27°26'23" E	150.00'

INSTRUMENT 210002193  
 RECORDED IN THE CLERK'S OFFICE OF  
 PITTSYLVANIA COUNTY CIRCUIT ON  
 APRIL 7, 2021 AT 11:32 AM  
 MARK H. SPARCE, CLERK  
 RECORDED BY: SJA

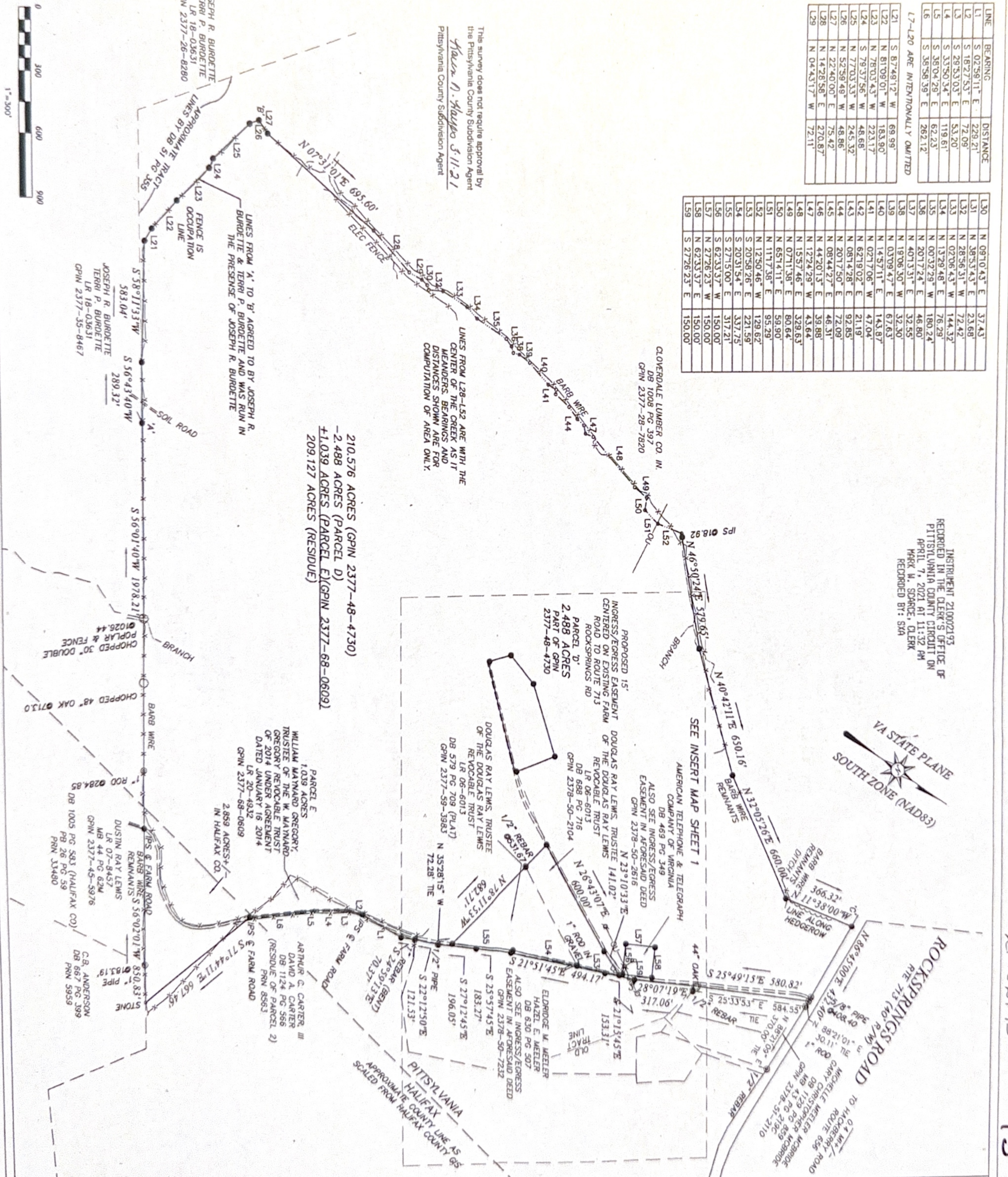

This survey does not require approval by the Pittsylvania County Subdivision Agent  
 Pittsylvania County Subdivision Agent  
 Yvonne N. Haddock 5.11.21



PLAT SHOWING  
 RECONFIGURATION OF THE PROPERTY OF  
**WILLIAM MAYNARD GREGORY**  
 BIRCH CREEK DISTRICT, HALIFAX COUNTY &  
 DAN RIVER DISTRICT, PITTSYLVANIA COUNTY, VIRGINIA



105 NORTH MAIN ST.  
 GRETTA, VA 24557  
 434-656-1051

ARMSTRONGANDASSOCIATES.NET  
 ARMSTRONGLANDSURVEYING@GMAIL.COM



PROJECT#: 200211  
 DATE: 12-18-2020  
 DRAWN BY: RBAM/G  
 SHEET 2 OF 2

L1-0-0-195 73.27K