

2003 JUN 25 PM 1:34
 39
 PAGE # 231
 DATE 6-25-03
 LINDA H. HAYS, CLERK

COURSE	BEARING	DISTANCE
L-1	S 37°56'20"W	97.40'
L-2	S 36°45'24"W	113.76'
L-3	S 76°04'41"W	45.03'
L-4	S 47°17'10"W	108.96'
L-5	S 67°08'21"W	116.04'
L-6	S 68°48'55"W	308.81'
L-7	S 72°54'10"W	91.45'
L-8	S 51°00'42"W	78.47'
L-9	S 56°32'48"W	133.42'
L-10	S 21°43'43"W	113.73'
L-11	S 26°47'56"W	163.72'
L-12	S 27°07'16"W	95.62'
L-13	S 23°43'24"E	45.86'
L-14	S 39°02'45"W	146.91'
L-15	S 52°27'30"W	91.10'
L-16	S 47°42'45"W	122.99'
L-17	S 28°46'18"W	35.22'
L-18	S 53°26'45"W	109.53'

●=IRON PIN FOUND O=5/8" REBAR SET

SURVEY FOR:
 ERNIE I. WRIGHT
 LAND LOTS 177 AND 158
 19TH LAND DISTRICT
 NEWTON COUNTY, GEORGIA
 FIELD SURVEY; MAY 6, 2003
 PLAT DATE; MAY 11, 2003

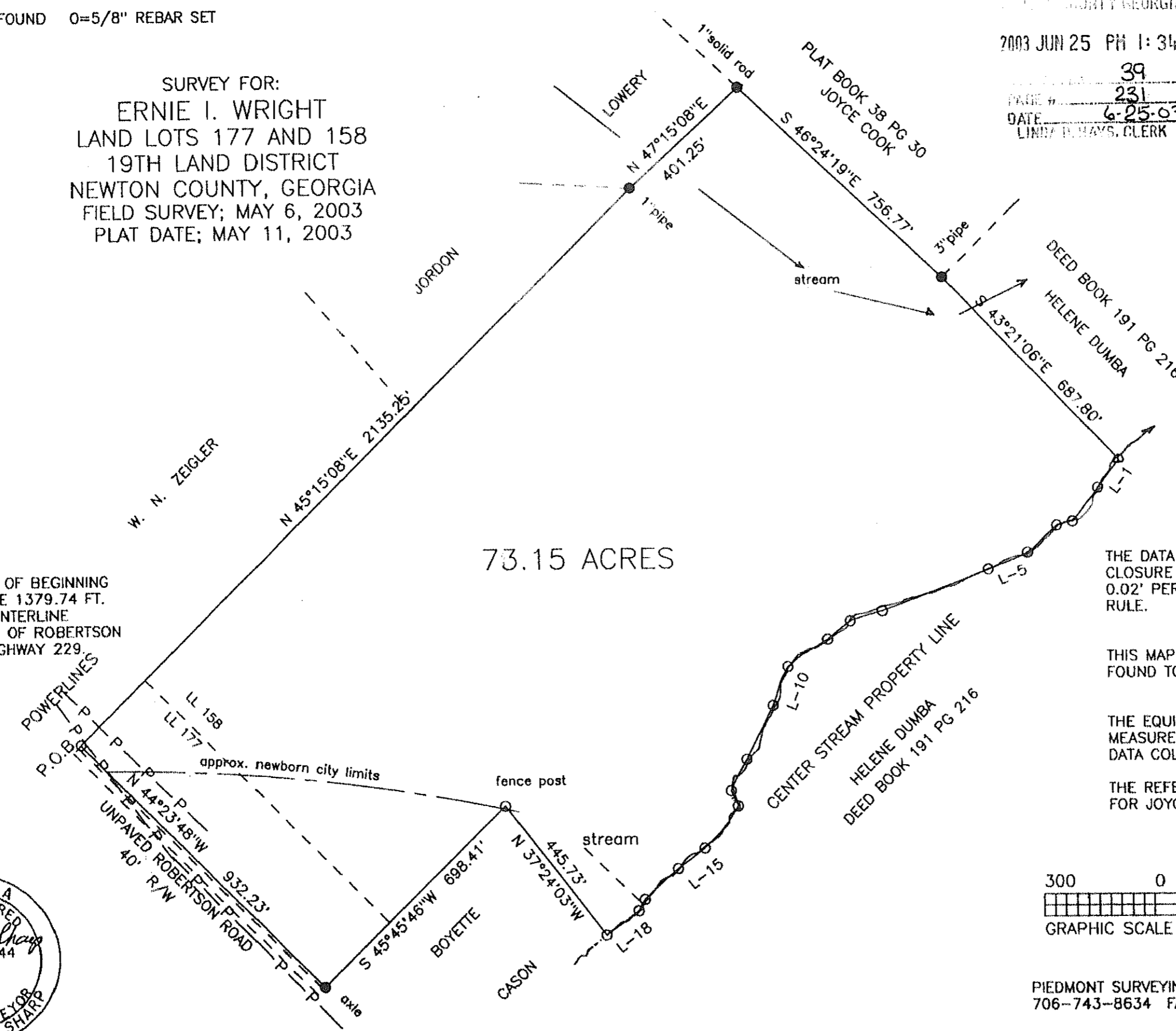
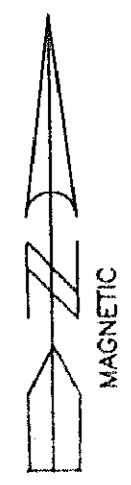

73.15 ACRES

P.O.B.=POINT OF BEGINNING
 S 43°36'23" E 1379.74 FT.
 FROM THE CENTERLINE
 INTERSECTION OF ROBERTSON
 ROAD AND HIGHWAY 229.

THE DATA UPON WHICH THIS MAP OR PLAT IS BASED HAS A CLOSURE PRECISION OF 1'/21,836' AND AN ANGULAR ERROR OF 0.02' PER ANGLE POINT AND WAS ADJUSTED USING COMPASS RULE.

THIS MAP OR PLAT HAS BEEN CALCULATED FOR CLOSURE AND FOUND TO BE ACURATE WITHIN 1'/100,000 FT. PLUS.

THE EQUIPMENT USED TO OBTAIN THE LINEAR AND ANGULAR MEASUREMENTS WAS A TOTAL STATION GTS 3D, AND A 48 GX DATA COLLECTOR.

THE REFERENCE BEARING FOR THIS SURVEY TAKEN FROM PLAT FOR JOYCE COOK RECORDED IN PLAT BOO 38 PAGE 30.

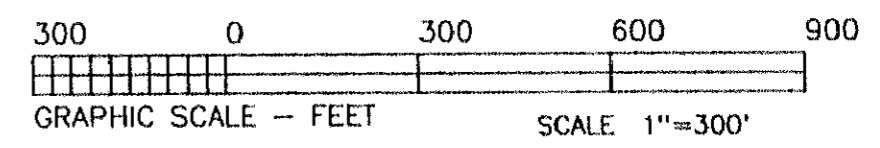
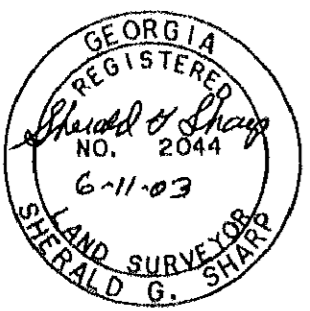

PIEDMONT SURVEYING COMPANY, P O BOX 208 CRAWFORD, GEORGIA TEL 706-743-8634 FAX 706-743-3778