

(PROTRACTED) SECTION 5 & 6, TRACT A, T.21N, R.9W, SM, ALASKA

SECTION CORNER (BLM RECORD)
 LAT: 61° 56' 18.00" N
 LONG: 150° 54' 29.27" W
 T = 2,909,959.05
 X = 330,157.59 ZONE 1
 (NOT RECOVERED)

(5/90.24 BLM RECORD)
 992.19 (EAST MEASURE)
 WMC 1, TRACT A, ASLS 74-127
 LAT: 61° 56' 39.213" N
 LONG: 150° 54' 31.334" W
 T = 2,913,955.00
 X = 331,076.31 ZONE 1
 (NOT RECOVERED)

SECTION CORNER (BLM RECORD)
 LAT: 61° 56' 18.00" N
 LONG: 150° 54' 00.00" W
 T = 2,909,959.05
 X = 330,157.59 ZONE 1
 (NOT RECOVERED)



LEGAL DESCRIPTION
 ASLS 74-127, TRACTS A & B, IS LOCATED WITHIN TWO (PROTRACTED) S.W. 1/4 OF SEC. 5, AND TWO (PROTRACTED) N.E. 1/4 OF SEC. 6, TRACT A, T. 21 N., R. 9 W., S.M., ALASKA.
 BEGINNING AT WMC 1, TRACT A, AT LAT. 61° 56' 39.213" N., LONG. 150° 54' 31.334" W., T. 2903955.00, X = 331076.31, 1200.00 FEET FROM WMC 1, TRACT B, ASLS 74-68 BEARS S. 89° 53' 00" W., 1070.38 FEET THENCE N. 26° 00' 00" W., 50.00 TO MC 1, TR. A, ON THE SOUTH BANK OF FISH LAKE CREEK, THENCE SOUTHWEST ALONG THE SOUTH BANK OF FISH LAKE CREEK, S. 90° 11' 15" E., 242.86 S. 83° 25' 30" E., 132.52 TO MC 2, TR. A, COMMON WITH MC 1, TR. B, WITH-RESPECT TO WMC 2, TR. A, COMMON WITH WMC 1, TR. B, BEARING S. 06° 55' 15" E., 100.35 THENCE CONTINUING EASTWARD ALONG THE SOUTH BANK OF FISH LAKE CREEK S. 87° 21' 30" E., 91.00 S. 76° 28' 15" E., 308.70 TO MC 2, TR. B; THENCE S. 10° 49' 15" E., 19.68 TO WMC 2, TR. B; THENCE S. 10° 49' 15" E., 128.13 TO COR. 3, TR. B; THENCE WEST, 234.19 TO COR. 4, TR. B, COMMON WITH COR. 3, TR. A; THENCE WEST, 248.68 TO COR. 4, TR. A; THENCE N. 86° 00' 00" W., 532.67 TO WMC 1, TR. A, AND POINT OF BEGINNING, CONTAINING 7.58 ACRES, MORE OR LESS.

BEARING TREE DATA

CORNER NO.	TREE TYPE	BEARING	FEET
WMC 1, TR. A	1" SPRUCE	N. 66° 00' 00" E.	15.5
	2" SPRUCE	S. 58° 15' 00" E.	15.4
	3" SPRUCE	S. 11° 30' 00" W.	25.3
COR. 4, TR. A	1" SPRUCE	N. 82° 00' 00" E.	7.5
	2" SPRUCE	S. 15° 30' 00" E.	17.0
	3" SPRUCE	S. 86° 30' 00" W.	68.4
WMC 2, TR. A	1" SPRUCE	N. 83° 15' 00" E.	15.3
	2" SPRUCE	S. 77° 15' 00" W.	36.2
	3" SPRUCE	N. 25° 00' 00" W.	56.8
COR. 3, TR. A	1" SPRUCE	N. 70° 15' 00" E.	51.9
	2" SPRUCE	S. 110° 30' 00" W.	35.9
	3" SPRUCE	N. 60° 30' 00" W.	37.3
COR. 4, TR. B	1" SPRUCE	N. 60° 30' 00" W.	21.5
	2" SPRUCE	S. 17° 00' 00" W.	18.4
	3" SPRUCE	N. 25° 30' 00" W.	9.7
	4" SPRUCE	S. 66° 30' 00" W.	19.7
	5" SPRUCE	S. 67° 15' 00" W.	17.8
	6" SPRUCE	N. 13° 00' 00" W.	59.1

SECTION CORNER (BLM RECORD)
 LAT: 61° 56' 18.00" N
 LONG: 150° 54' 00.00" W
 T = 2,909,959.05
 X = 330,157.59 ZONE 1
 (NOT RECOVERED)

SECTION CORNER (ASLS 74-68)
 LAT: 61° 56' 18.00" N
 LONG: 150° 54' 10.76" W
 T = 2,909,949.92
 X = 331,095.66 ZONE 1
 (ASLS 74-68 PROTRACTED)

U.S.G.S. GRID, TITONK (T-3), AK.
 MATHEMATIC DECLINATION 252 EAST.

BASIS OF COORDINATES
 WMC 1, TRACT A, ASLS 74-127
 LAT: 61° 56' 39.213" N
 LONG: 150° 54' 31.334" W
 T = 2,913,955.00
 X = 331,076.31 ZONE 1

BASIS OF BEARING

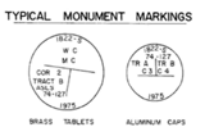

GENERAL DESCRIPTION
 ASLS 74-127 IS LOCATED APPROXIMATELY 10 MILES S.W. OF TALKEENA, ALASKA, AND APPROXIMATELY 11 MILES S.W. OF FISH LAKE CREEK, FROM THE CONJUNCTION WITH THE VENTNA RIVER. THE TRACTS ARE COVERED WITH SPRUCE SPRUCE AND BIRCH TREES, WITH PATCHES OF ALDER AND BERRY UNDERGROWTH. THE LAND IS PARTLY LEVEL ALONG THE CREEK, BUT RISES WESTWARD TO A RIDGE TOP NEAR THE BACK OF THE TRACTS. THERE IS GENERALLY NORMAL DRAINAGE SLOPE, AND A SOIL OF SILTY-CLAY COMPOSITION.

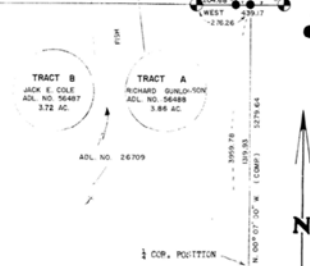

- NOTES**
1. THE CLAIMANT'S CORNERS WERE RECOVERED IN CLOSE PROXIMITY TO THAT WERE USED TO CONTROL THE LOCATION OF THE TRACT CORNERS.
 2. ALL COORDINATES SHOWN ARE BASED ON THE "ALASKA COORDINATE SYSTEM", ZONE 1.
 3. THIS SURVEY WAS ACCOMPLISHED IN ACCORDANCE WITH C.R.S. 74-1-7, AND A.S. 34,05,077.
 4. THE TRACTS ARE SUBJECT TO A 10 FOOT PRESERVATION EASEMENT ALONG THE O.P.M. LINE OF FISH LAKE CREEK AND ANY OTHER WATER FRONTAGE OF ANY SORT.
 5. THE NATURAL MEANDERS OF THE LINE OF ORDINARY HIGH WATER FORMING THE CHORDWARD BOUNDS OF THE TRACTS, THE APPROXIMATE LINE OF O.P.M., AS SHOWN, IS FOR SURVEY COMPUTATIONS AND DATA ONLY, WITH THE TRUE TRACT CORNERS BEING ON THE EXTENSION OF THE TRACT SIDE LINES AND THEIR INTERSECTIONS WITH THE NATURAL MEANDERS.
 6. ALL BEARINGS AND DISTANCES SHOWN ARE TRUE MEAN BEARINGS AND TRUE DISTANCES.
 7. TRACTS TRANSFERRED BY THE SECTION LINES ARE SUBJECT TO A 50 FOOT EASEMENT EACH SIDE OF THE SECTION LINE WHICH IS RESERVED TO THE STATE OF ALASKA FOR PUBLIC HIGHWAY TRIP A.S. 19.10.010.

"A" PRIMARY MONUMENTS ARE COMPOSED OF 2 IN. DIA. GALV. STEEL TUBING, 30 INCH LONG, SET 16 INCH IN THE GROUND WITH 2 INCH FLANGES WELDED NEAR THE BOTTOM, FILLED WITH CONCRETE, WITH PIN THROUGH THE HOLE OF A 2 IN. DIA. BRASS TABLET, A 3x5 IN. ALUMINUM TAG IS NAILED TO ALL BEARING TREES, MARKED ASLS 74-127, S.I. NO., COR. NO., & TRACT NO. WITH NAIL AT RIGHT ANGLES TO THE CORNER IN EACH TREE, FROM WHICH THE DISTANCE IS MEASURED.

SECTION INFORMATION
 General Selection - 227
 Tentative Approval dated 9-21-65
 Patent No. 50-64-0137 dated 9-28-65

LEGEND

- EXISTING 2" DIA. ALUMINUM PIPE W/3" DIA. CAP. (RECOVERED THIS SURVEY)
- PRIMARY MONUMENTS SET THIS SURVEY
- PERMANENT CAP, (5/8" x 30") SET THIS SURVEY

LESSEE CERTIFICATES

1. I, THE UNDERSIGNED, HEREBY CERTIFY THAT I AM THE LESSEE AS SHOWN HEREON, WE HEREBY APPROVE THIS SURVEY AND PLAT.

J. L. NO. 5647
 TRACT B
 JACK E. COLE
 DATE 1-27-77

SECTION CORNER (PROTRACTED)
 LAT: 61° 55' 56.038" N
 LONG: 150° 54' 29.278" W
 T = 2,909,959.05
 X = 330,157.59 ZONE 1

SECTION CORNER (PROTRACTED)
 LAT: 61° 55' 56.038" N
 LONG: 150° 54' 10.515" W
 T = 2,909,920.05
 X = 331,597.11 ZONE 1

RECORDED - FILED W/ C
 SHELLSHEAR SEC. DES.
 DATE 3-2-77
 TIME 2:04 P.M.
 J. B. SHELLSHEAR
 23 E 42 Ave
 Anchorage 99501

NOTARY PUBLIC STATE OF ALASKA
 My Commission Expires 4-12-77

NOTARY PUBLIC STATE OF ALASKA
 My Commission Expires 9-12-77

OWNERSHIP CERTIFICATE

I, THE UNDERSIGNED, HEREBY CERTIFY THAT I AM THE DIRECTOR, ALASKA DIVISION OF LANDS, AND THAT THE STATE OF ALASKA IS THE OWNER OF ASLS 74-127, AS SHOWN HEREON. I HEREBY APPROVE THIS SURVEY AND PLAT FOR THE STATE OF ALASKA.

DATE 9/17/77
 DIRECTOR, ALASKA DIVISION OF LANDS

NOTARY'S ACKNOWLEDGEMENT
 SUBSCRIBED AND SWORN TO BEFORE ME THIS 16th DAY OF Sept., 1977

NOTARY FOR ALASKA
 MY COMMISSION EXPIRES 2-10-79

NOTES (CONT'D.)

8. THE PROTRACTED SECTION CORNER VALUES SHOWN FOR THE SOUTHWEST AND SOUTHEAST CORNERS OF SECTION 6, SUPERSEDE THE PROTRACTED SECTION CORNER VALUES SHOWN FOR THESE CORNERS ON THE PROTRACTED PLATS OF ASLS 74-68 AND ASLS 74-72.

9. THE GEODETIC AND ALASKA STATE PLANE COORDINATE VALUES FOR WMC 1, TR. B, ASLS 74-68, WAS COMPUTED FROM A TIE TO THE BLM MONUMENTED NORTHWEST CORNER OF SECTION 6, AS SHOWN ON ASLS 74-68 PLAT OF RECORD.

SURVEYOR'S CERTIFICATE

I HEREBY CERTIFY THAT I AM PROPERLY REGISTERED AND LICENSED TO PRACTICE LAND SURVEYING IN THE STATE OF ALASKA, AND THAT THIS PLAT REPRESENTS A SURVEY MADE BY ME OR UNDER MY DIRECT SUPERVISION, AND THE MONUMENTS SHOWN THEREON ACTUALLY EXIST AS DESCRIBED, AND THAT ALL DIMENSIONS AND CROSS DISTANCES ARE CORRECT.

DATE 3-1-77
 JAMES P. SPANGLER
 16 3475-S
 REGISTERED LAND SURVEYOR

DATE OF SURVEY	RECORDING	DATE	SURVEYOR
OCT. 5, 1975	OCT. 9, 1975		JAMES P. SPANGLER P.O. BOX 33, CHUGALASKA, AK.
STATE OF ALASKA DEPARTMENT OF NATURAL RESOURCES DIVISION OF LANDS ANCHORAGE, ALASKA			
ALASKA STATE LAND SURVEY NO. 74-127 WITHIN (PROTRACTED) SECTION 5&6, TR. A T. 21 N., R. 9 W., S.M., ALASKA			
DRAWN BY: JMS & DFP	APPROVAL RECOMMENDED	CHECKED CORRECTED	FILE NO. 74-127
DATE APPROVED 2/16/77	APPROVED	DIRECTOR OF LANDS	
SCALE 1 IN. = 100 FT.	CHECKED		

ASLS 74-127
 (AS PROVIDED BY A.C. 34,05,077)

