

Loop Road Acreage
Hermiston, OR 97838

\$734,500
6± Acres
Umatilla County



Loop Road Acreage
Hermiston, OR / Umatilla County

SUMMARY

City, State Zip

Hermiston, OR 97838

County

Umatilla County

Type

Horse Property, Residential Property, Single Family

Latitude / Longitude

45.8415 / -119.2381

Taxes (Annually)

3959

Dwelling Square Feet

3400

Bedrooms / Bathrooms

3 / 2

Acreage

6

Price

\$734,500

Property Website

<https://whitneylandcompany.com/property/loop-road-acreage-umatilla-oregon/39045/>



Loop Road Acreage

Hermiston, OR / Umatilla County

PROPERTY DESCRIPTION

PRICE REDUCED! The East Loop Road home and horse property is the newest offering in the greater Hermiston, Oregon area. With 6.7 acres in total, it features all the necessities to make the perfect horse property. The recently updated 3400 square foot home is surrounded by lush green turnout pastures, a six-stall horse barn with connected outside runs, a full-sized riding arena and hot walker. The property includes two wells for both irrigation and domestic use. As mentioned, the house was recently updated by Bothum Construction and features a beautifully done large kitchen area, main bedroom, two additional bedrooms, as well as, mostly finished basement area. The view looking to the north and west is unmatched in the Hermiston area, as the property's elevated position overlooks the cityscape. As your eye moves on northward, the view begins to transition into the rough breaks of the Columbia River and the irrigated farm ground beyond that. This East Loop Road location is truly unmatched as it offers seclusion of country living and yet is less than a 10-minute drive to town. The property is zoned RR2 and can be divided.

Home

- Year Built: 1972, recently updated (2015) by Bothum Custom Construction
- Mid-level Office/Laundry area with supplemental heat
- Main Bedroom, on-suite bathroom, large walk-in closet
- Beautiful large kitchen area complete with top-of-the-line appliances, sliding drawers for storage, pantry
- Partially finished basement (75%) with lounge area, exercise area and large bedroom.

Barn

- 6 stall horse barn with sliding fronts, 12x12 enclosed area, and outside run option off back.
- Large fully finished (including insulation) tack area with saddle racks, poured concrete floor, power, the works
- full length loft storage area. Great for any storage but also currently used for hay loft (8-10 ton).

Pasture

- Approx. 4.5 acres of irrigated pasture. Water supplied by well and supported by buried mainline with risers providing efficient irrigation with ease.

Acreage

- 6.7 acres. The property is zoned RR2 and can be divided.



Loop Road Acreage
Hermiston, OR / Umatilla County



Locator Map

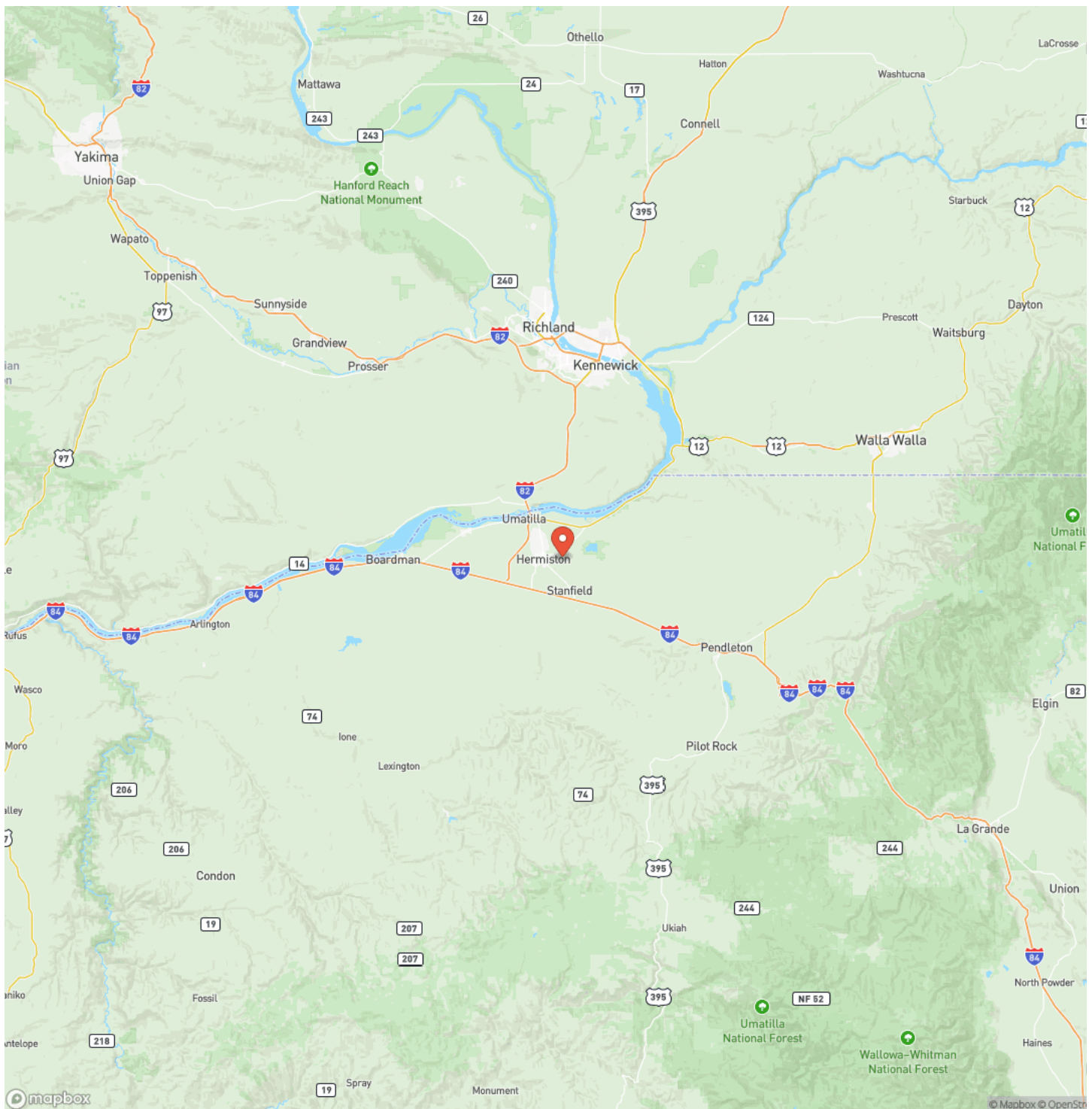

Locator Map

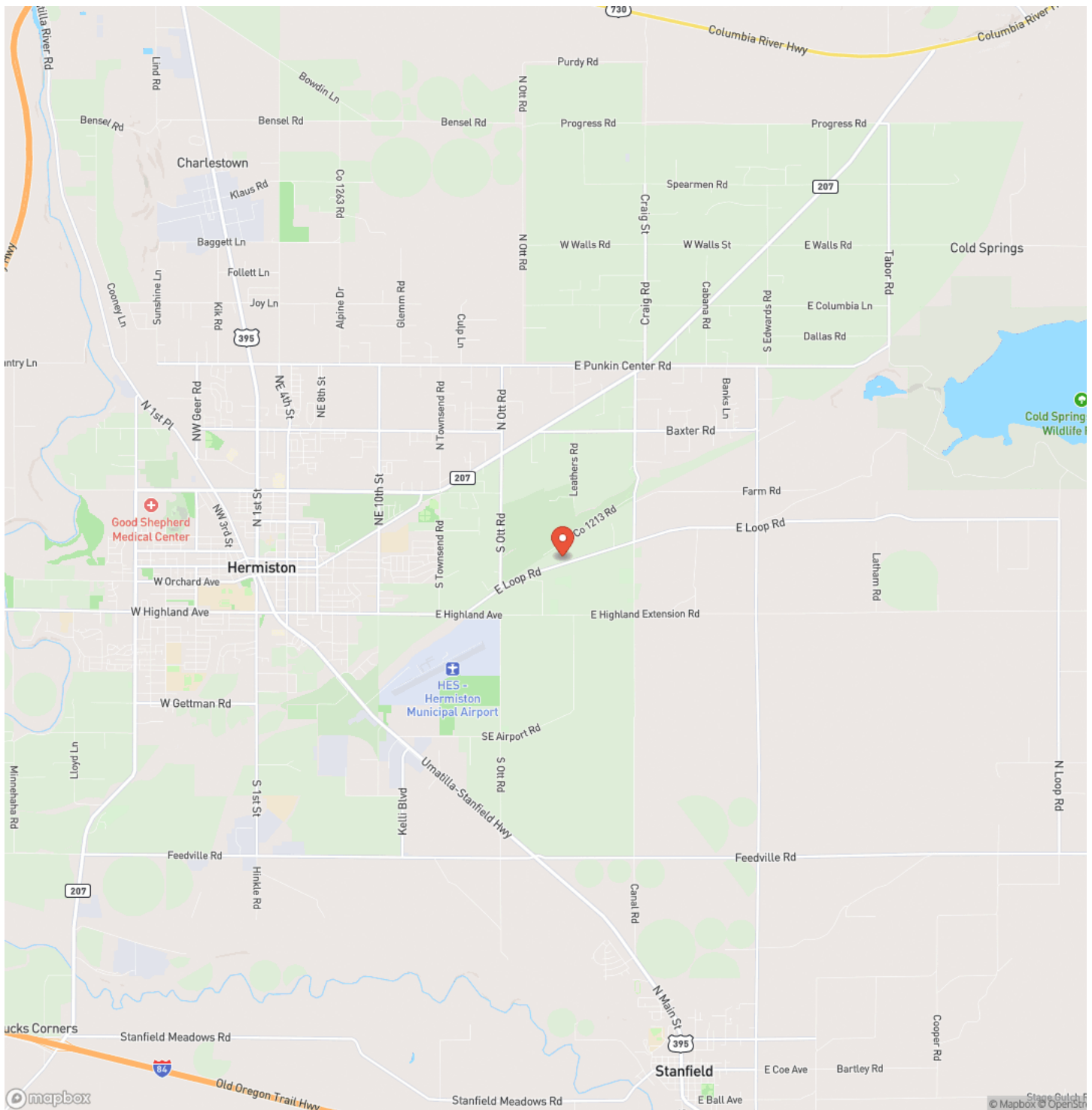

Satellite Map

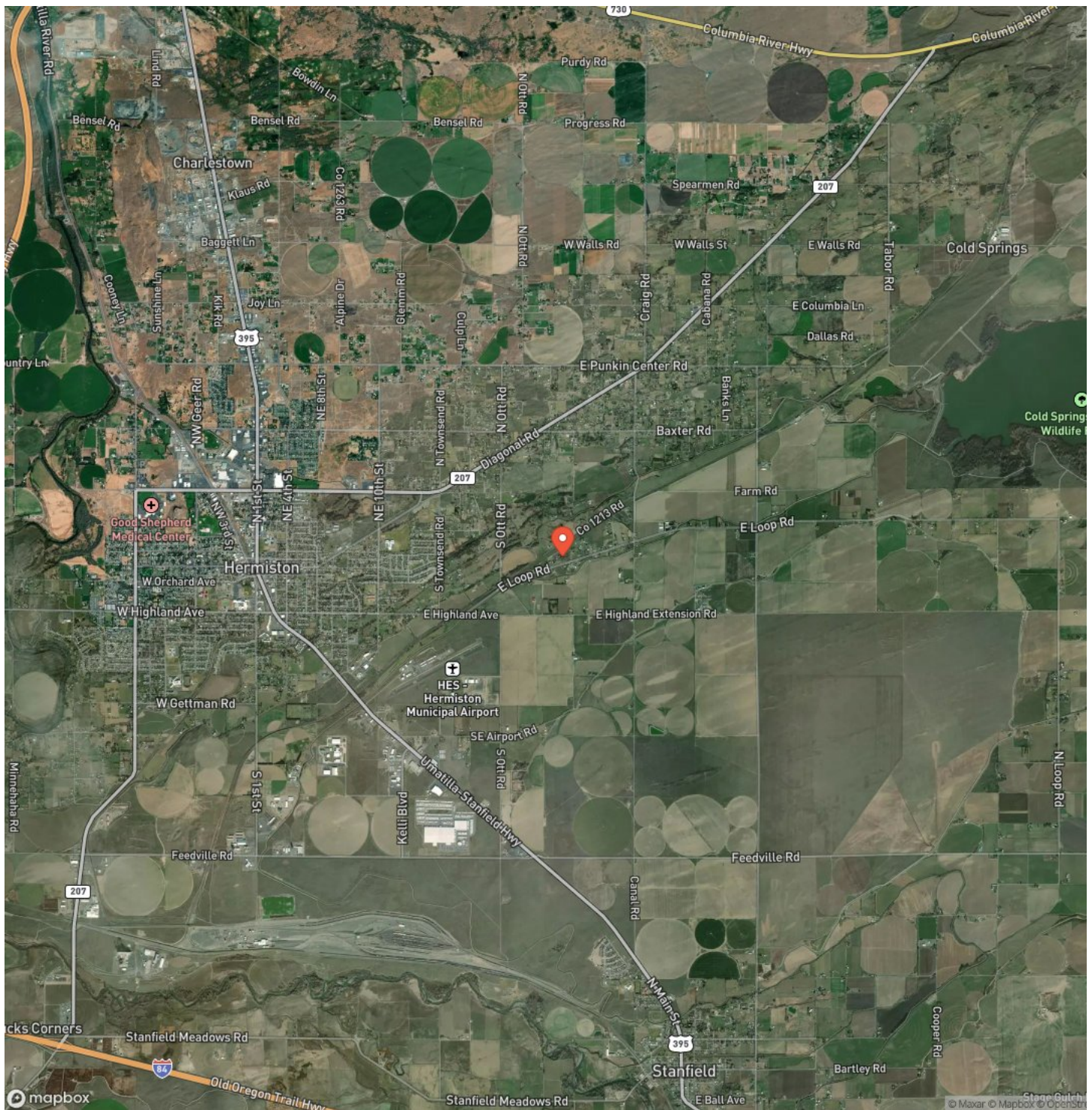

Loop Road Acreage

Hermiston, OR / Umatilla County

LISTING REPRESENTATIVE

For more information contact:



Representative

Blake Knowles

Mobile

(406) 570-5887

Office

(541) 278-4444

Email

blake@whitneylandcompany.com

Address

101 SE 3rd

City / State / Zip

Pendleton, OR 97801

NOTES

[illegible]

MORE INFO ONLINE:

<https://whitneylandcompany.com/>

[illegible]

<https://whitneylandcompany.com/>

DISCLAIMERS

Information in this brochure is provided solely for information purposes and does not constitute an offer to sell or advertise real estate outside the states in which broker or agent licensed. The information presented has been obtained from sources deemed to be reliable, but is not guaranteed or warranted by the agent, broker, or the sellers of these properties. This offering is subject to errors, omissions, prior sale, price change, correction or withdrawal from the market without notice. All references to age, square footage, income, expenses, acreage, carrying capacity, and land classification, etc. are approximate. Prospective buyers are chargeable with and expected to conduct their own independent investigation of the information and the property and to rely only on those results. Sellers reserve the right to accept or reject any and all offers without liability to any buyer or cooperating broker.

Maps are provided for illustration purposes only, the accuracy is not warranted. Parcels on interactive maps are not adjusted to match aerial backgrounds. This information is for reference purposes only and is not a legal document. Data maps contain errors. The seller and seller's agent are making known to all potential buyers that there may be variations between the location of the existing fence lines and the legal description of the deeded property. Seller and seller's agent make no warranties with regard to the location of the fence lines in relationship to the deeded property lines, nor does the Seller make any warranties or representations with regard to the specific acreage contained within the fenced property lines. Seller is selling the property in an "as is" condition, which includes the location of the fences as they exist. Boundaries shown on the accompanying maps are approximate, based on county parcel data. The maps are not to scale. The accuracy of the maps is not guaranteed. Prospective buyers are encouraged to verify fence lines, deeded property lines and acreages using a licensed surveyor at their own expense.



The Whitney Land Company
101 SE 3rd
Pendleton, OR 97801
(541) 278-4444
<https://whitneylandcompany.com/>

