

TR 158 - 23 acres - Lawrence County  
81 Township Rd 158  
Chesapeake, OH 45619

**\$69,900**  
23± Acres  
Lawrence County





**TR 158 - 23 acres - Lawrence County**  
**Chesapeake, OH / Lawrence County**

---

**SUMMARY**

**Address**

81 Township Rd 158

**City, State Zip**

Chesapeake, OH 45619

**County**

Lawrence County

**Type**

Recreational Land, Hunting Land, Undeveloped Land

**Latitude / Longitude**

38.439904 / -82.464164

**Acreage**

23

**Price**

\$69,900

**Property Website**

<https://www.mossyoakproperties.com/property/tr-158-23-acres-lawrence-county-lawrence-ohio/81364/>



**PROPERTY DESCRIPTION**

Land for sale in Lawrence County, Ohio. Located outside the town of Chesapeake, this 23-acre property offers a great setup for hunting, recreation, or a peaceful getaway. Located in Lawrence County and directly across the Ohio River from Huntington, West Virginia, this property is perfectly positioned for outdoor recreation. Access is shared via a recorded easement that leads you to a cleared spot perfect for a camper or cabin setup. Additionally, there's a smaller pull-off area along the driveway mid-property that's well-suited for a second camper. The land features beautiful rock outcroppings and a seasonal creek that winds through the terrain. There is electric available along the road and a brand new survey has been completed. Whether you're seeking a weekend hunting retreat or simply a slice of nature to call your own, this is a great opportunity to own a piece of southern Ohio.



TR 158 - 23 acres - Lawrence County  
Chesapeake, OH / Lawrence County

---





## Locator Map

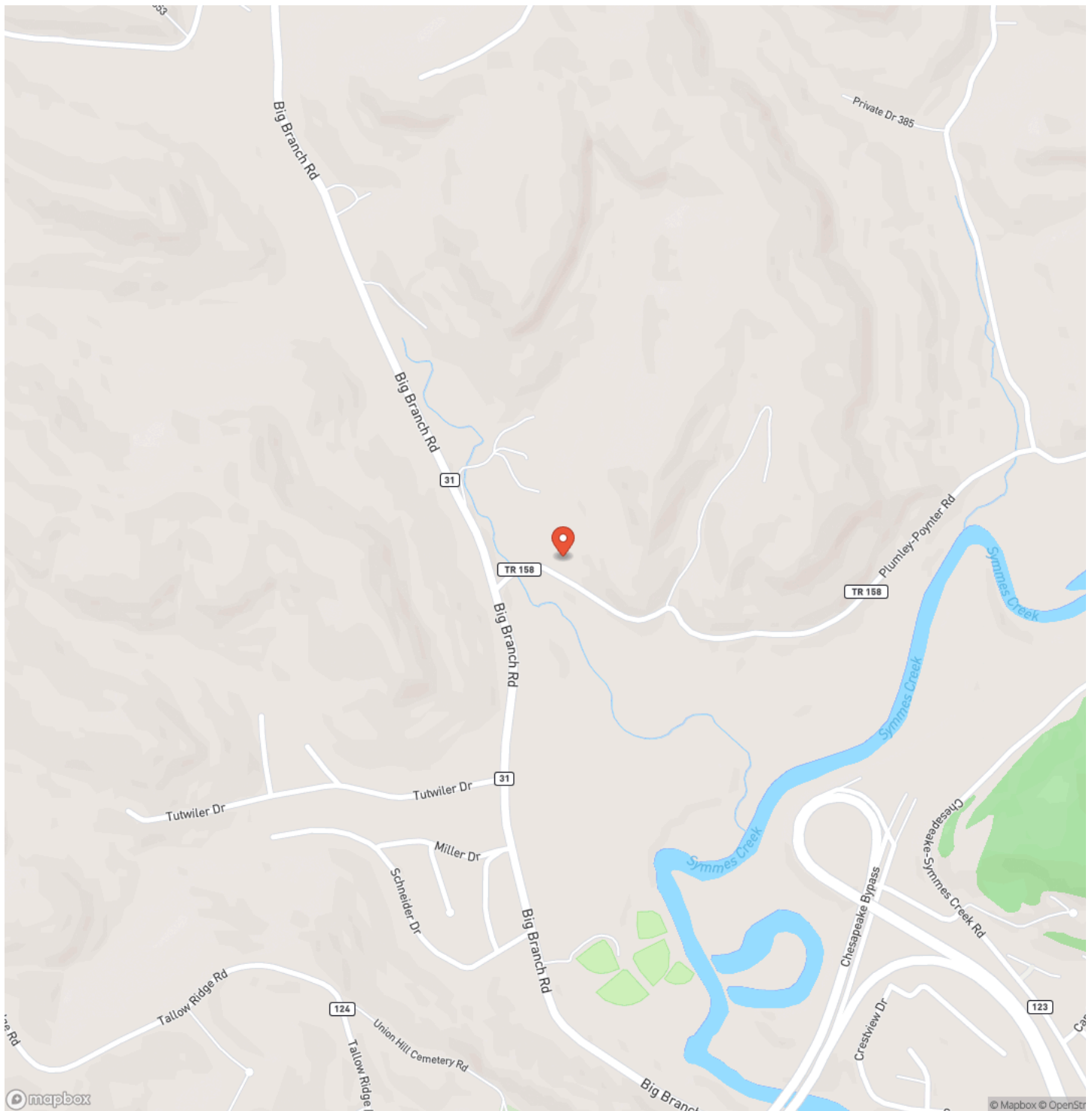

## Locator Map

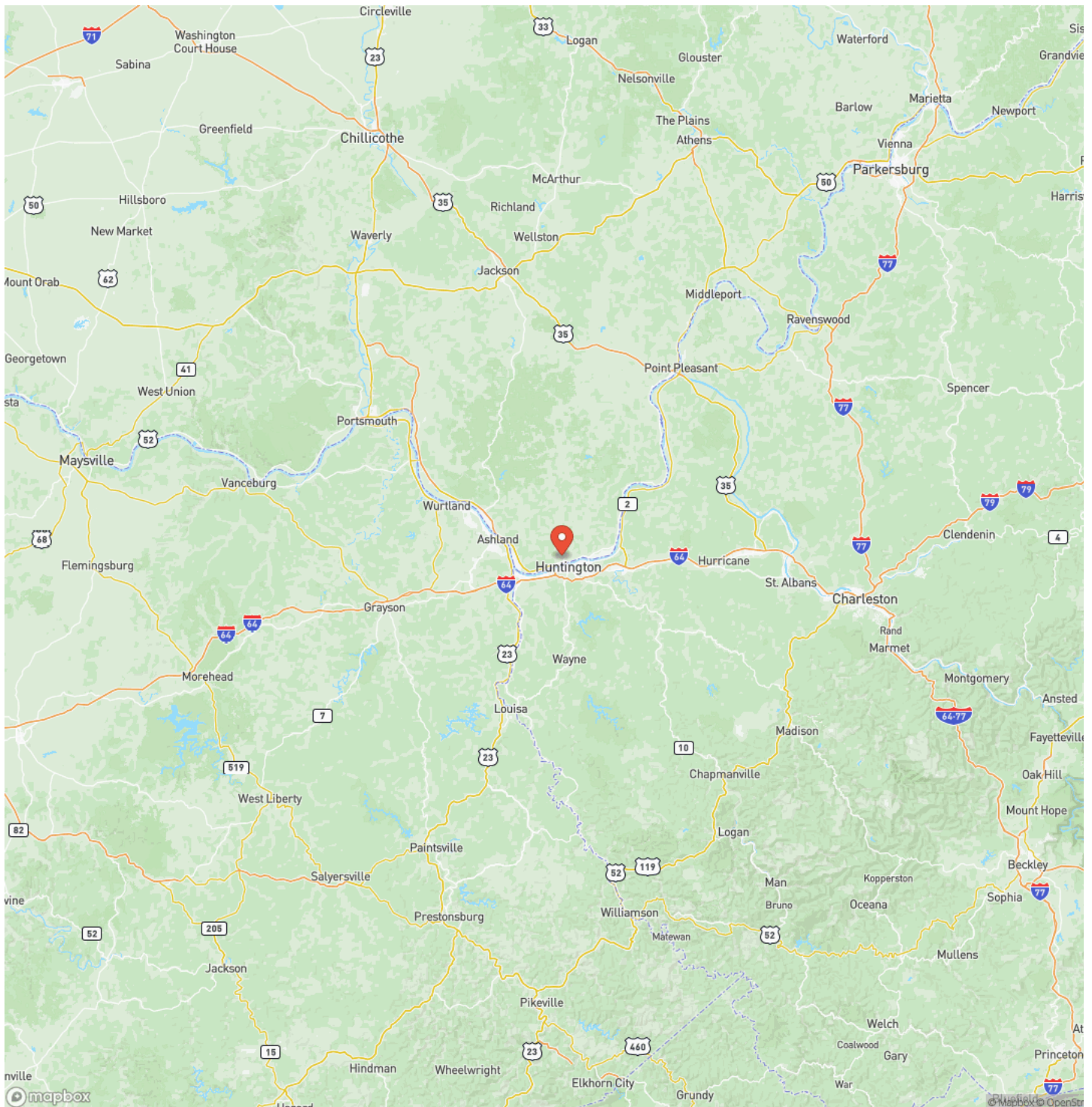



## Satellite Map

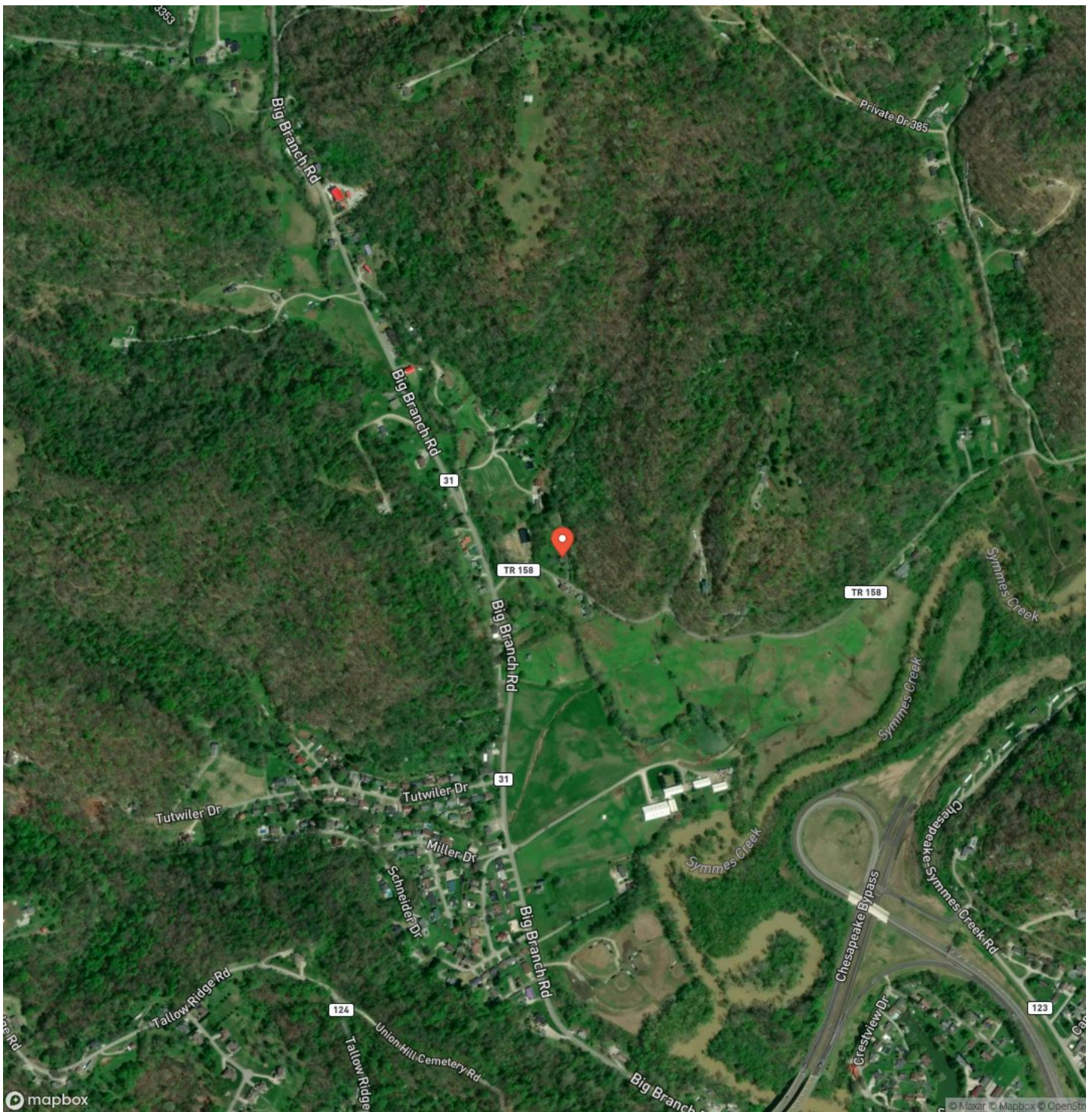

**TR 158 - 23 acres - Lawrence County**  
**Chesapeake, OH / Lawrence County**

## LISTING REPRESENTATIVE

**For more information contact:**



### Representative

Jonathan Davis

## Mobile

(614) 330-5902

## Email

[jdavis@mossyoakproperties.com](mailto:jdavis@mossyoakproperties.com)

## Address

City / State / Zip

## NOTES



**MORE INFO ONLINE:**

**[www.mossyoakproperties.com/land-for-sale/ohio/](http://www.mossyoakproperties.com/land-for-sale/ohio/)**



## This image shows a blank sheet of white paper with horizontal ruling lines. The lines are evenly spaced and run across the width of the page. There are no margins, text, or other markings on the paper.



## **DISCLAIMERS**

Information in this brochure is provided solely for information purposes and does not constitute an offer to sell or advertise real estate outside the states in which broker or agent licensed. The information presented has been obtained from sources deemed to be reliable, but is not guaranteed or warranted by the agent, broker, or the sellers of these properties. This offering is subject to errors, omissions, prior sale, price change, correction or withdrawal from the market without notice. All references to age, square footage, income, expenses, acreage, carrying capacity, and land classification, etc. are approximate. Prospective buyers are chargeable with and expected to conduct their own independent investigation of the information and the property and to rely only on those results. Sellers reserve the right to accept or reject any and all offers without liability to any buyer or cooperating broker.

Maps are provided for illustration purposes only, the accuracy is not warranted. Parcels on interactive maps are not adjusted to match aerial backgrounds. This information is for reference purposes only and is not a legal document. Data maps contain errors. The seller and seller's agent are making known to all potential buyers that there may be variations between the location of the existing fence lines and the legal description of the deeded property. Seller and seller's agent make no warranties with regard to the location of the fence lines in relationship to the deeded property lines, nor does the Seller make any warranties or representations with regard to the specific acreage contained within the fenced property lines. Seller is selling the property in an "as is" condition, which includes the location of the fences as they exist. Boundaries shown on the accompanying maps are approximate, based on county parcel data. The maps are not to scale. The accuracy of the maps is not guaranteed. Prospective buyers are encouraged to verify fence lines, deeded property lines and acreages using a licensed surveyor at their own expense.



---

**Mossy Oak Properties Bauer Realty & Auctions**  
PO BOX 896  
Pickerington, OH 43147  
(614) 949-6764  
[www.mossyOakproperties.com/land-for-sale/ohio/](http://www.mossyOakproperties.com/land-for-sale/ohio/)

---

