

STATE OF OHIO
FAIRFIELD COUNTY
AMANDA TOWNSHIP
SECTION 33, RANGE 20

- LEGEND
- 5/8" X 30" rebar set with a "Tobin-McFarland" ID cap.
 - ◆ 5/8" X 30" "Tobin-McFarland" rebar previously set.
 - ◻ ODOT concrete monument found
 - ⊠ Stone found, with "s."

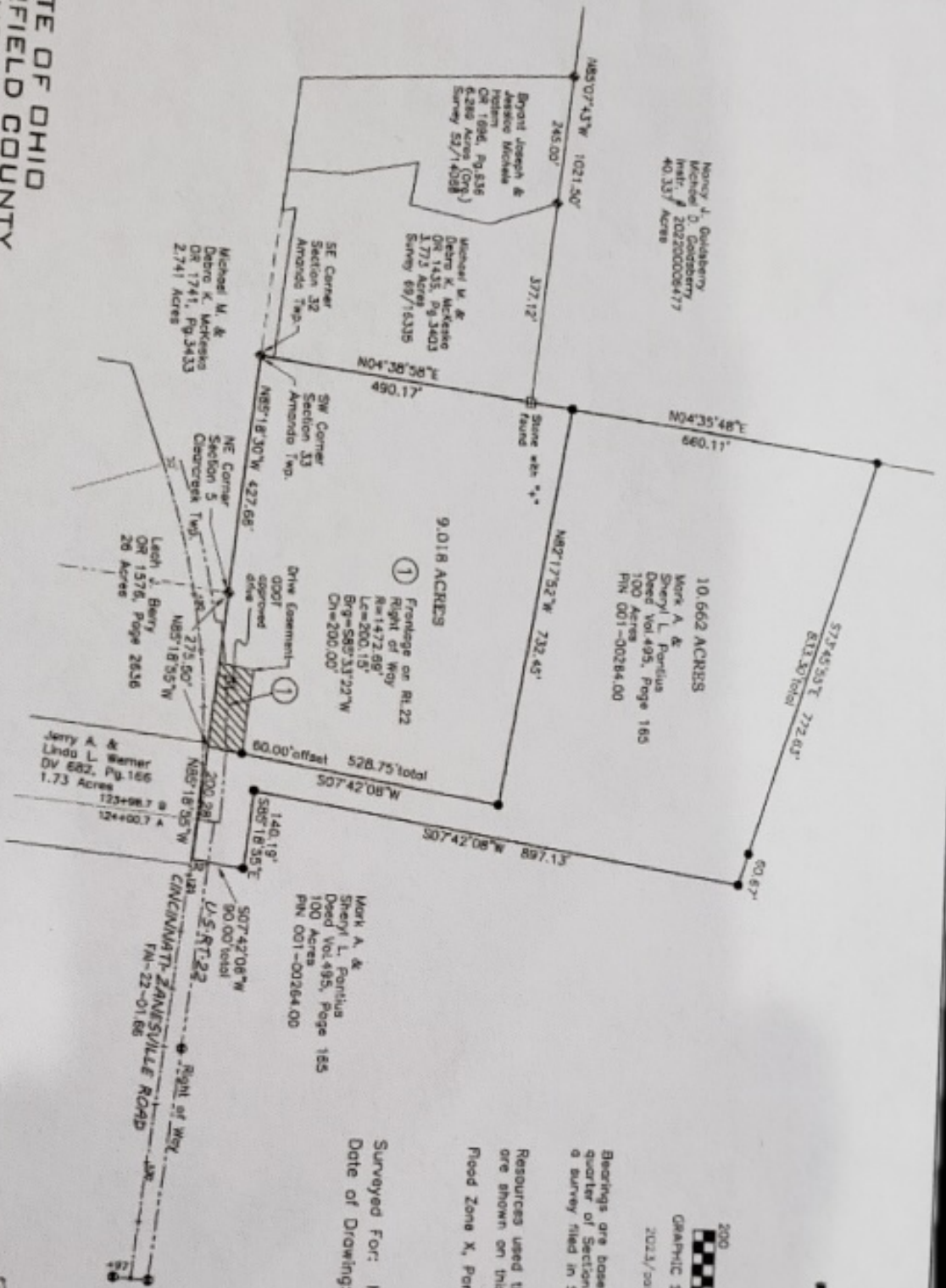

Bearings are based on the south line of the southeast quarter of Section 32 being N85°10'58\"/>

Resources used that are pertinent to this survey are shown on this plat.

Flood Zone X, Panel 39045C 02235C

Surveyed for: Mark Pontius
Date of Drawing: Dec. 5, 2023



BY: **PRELIMINARY**

Registered Surveyor No. 6416 Date

TOBIN-MCFARLAND SURVEYING INC.

111 West Wheeling Street
Lancaster, Ohio 43130

Ph. 740-687-1710 Fax 740-657-9877