

Professional Land Surveyor No. 5973, do hereby certify that this map was prepared from an actual survey made by me or under my direct supervision.



PROFESSIONAL LAND SURVEYOR NO. 5973

FORE ME, a Notary Public in and for the State of LEON, this the 22 day of April, 2010.



STATE OF TEXAS

OF THE MAP RECORDS OF LEON COUNTY, TEXAS, 2010.

Length	Chord	Chord Bear.
48.59'	145.91'	S 20°46'05" W
119.42'	215.84'	S 36°33'03" W
41.46'	234.05'	S 29°48'20" W
71.36'	168.69'	S 12°25'54" E
95.17'	94.27'	N 65°02'39" W
88.28'	66.96'	N 05°44'24" W
48.05'	47.59'	N 05°44'24" W
33.44'	47.31'	N 11°27'14" W
50.37'	42.37'	N 46°17'38" E
54.63'	42.52'	N 68°33'48" E
54.63'	53.95'	N 68°33'48" E
54.63'	53.95'	S 68°33'48" W
50.37'	50.14'	S 46°17'38" W
53.44'	33.43'	S 52°43'15" W
18.05'	47.31'	S 11°27'14" E
38.28'	47.59'	S 05°44'24" E
56.17'	94.27'	S 31°51'07" E
		S 65°02'39" E

184.337 ACRES  
SURVEYED ON AUGUST 28, 2009

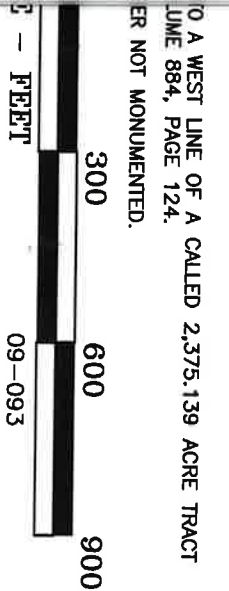
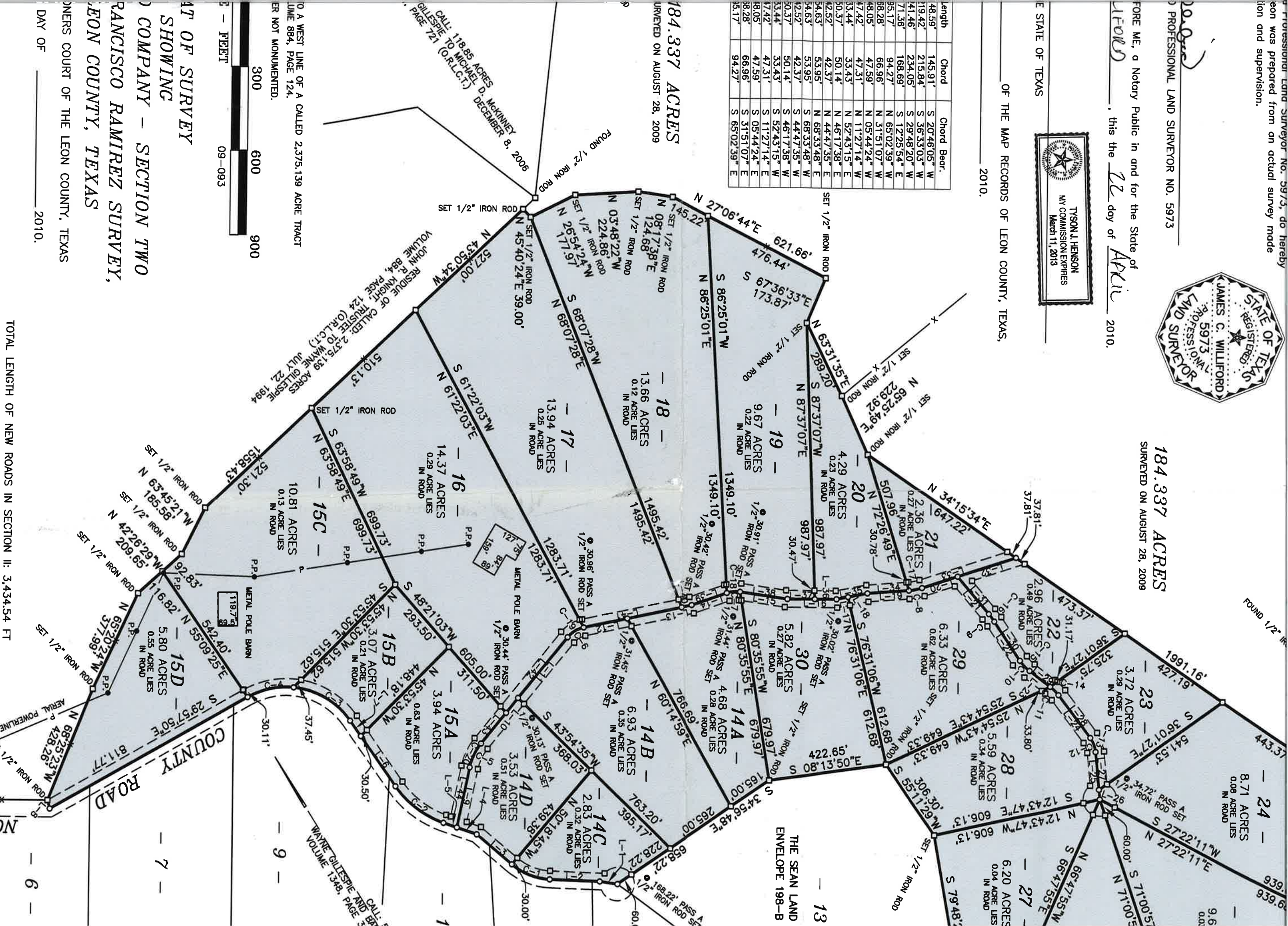

AT OF SURVEY  
SHOWING  
COMPANY - SECTION TWO  
RANCISCO RAMIREZ SURVEY,  
LEON COUNTY, TEXAS  
OWNERS COURT OF THE LEON COUNTY, TEXAS  
DAY OF \_\_\_\_\_ 2010.

TOTAL LENGTH OF NEW ROADS IN SECTION II: 3,434.54 FT

WILLIFORD LAND SURVEYING  
710 EAST COMMERCE STREET  
MEXIA, TEXAS 76667  
PHONE: (254)-562-2837

NO.	2011
6	
7	
9	
13	
14	
15	
16	
17	
18	
19	
20	
21	
22	
23	
24	