

# Corrected Coalville Tract

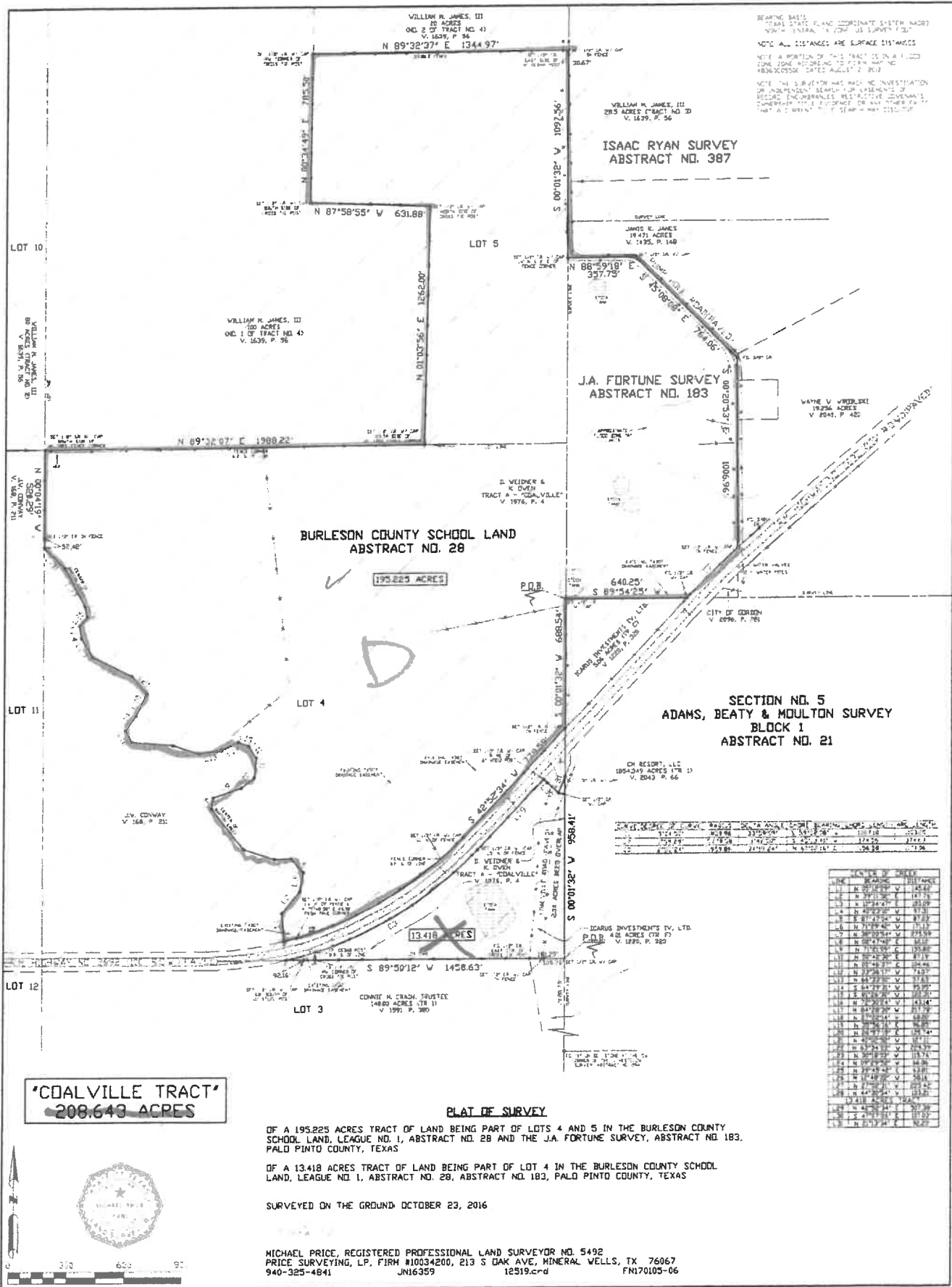

**'COALVILLE TRACT'**  
208.643 ACRES

**PLAT OF SURVEY**

OF A 195.225 ACRES TRACT OF LAND BEING PART OF LOTS 4 AND 5 IN THE BURLESON COUNTY SCHOOL LAND, LEAGUE NO. 1, ABSTRACT NO. 28 AND THE J.A. FORTUNE SURVEY, ABSTRACT NO. 183, PALO PINTO COUNTY, TEXAS

OF A 13.418 ACRES TRACT OF LAND BEING PART OF LOT 4 IN THE BURLESON COUNTY SCHOOL LAND, LEAGUE NO. 1, ABSTRACT NO. 28, ABSTRACT NO. 183, PALO PINTO COUNTY, TEXAS

SURVEYED ON THE GROUND: OCTOBER 23, 2016

MICHAEL PRICE, REGISTERED PROFESSIONAL LAND SURVEYOR NO. 5492  
PRICE SURVEYING, L.P. FIRM #10034200, 213 S OAK AVE, MINERAL WELLS, TX 76067  
940-325-4841 JN16359 12519.crd FN170105-06

1st Partition Proposal - 2018