

F 265

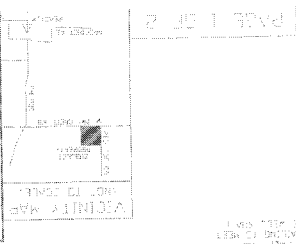

FINAL PLAN  
 DRY CREEK EAST  
 LOT 1 THRU LOT 21  
 BEING A SUBDIVISION OF  
 43.0 ACRES OF SECTION  
 34, T11N, R10E, CO.  
 SHERMAN COUNTY, TX  
 SURVEY BY  
 DATE



NOTICE: THE SURVEYOR HAS REVIEWED THE RECORDS OF THE PUBLIC UTILITY COMMISSION AND HAS DETERMINED THAT THE PROPOSED UTILITY RIGHTS-OF-WAY ARE NOT SUBJECT TO THE PROVISIONS OF THE UTILITY RIGHTS-OF-WAY ACT. THE SURVEYOR HAS THEREFORE SURVEYED THE PROPOSED UTILITY RIGHTS-OF-WAY AS SHOWN ON THIS PLAN. THE SURVEYOR HAS ALSO REVIEWED THE RECORDS OF THE PUBLIC UTILITY COMMISSION AND HAS DETERMINED THAT THE PROPOSED UTILITY RIGHTS-OF-WAY ARE NOT SUBJECT TO THE PROVISIONS OF THE UTILITY RIGHTS-OF-WAY ACT. THE SURVEYOR HAS THEREFORE SURVEYED THE PROPOSED UTILITY RIGHTS-OF-WAY AS SHOWN ON THIS PLAN.

THE SURVEYOR HAS REVIEWED THE RECORDS OF THE PUBLIC UTILITY COMMISSION AND HAS DETERMINED THAT THE PROPOSED UTILITY RIGHTS-OF-WAY ARE NOT SUBJECT TO THE PROVISIONS OF THE UTILITY RIGHTS-OF-WAY ACT. THE SURVEYOR HAS THEREFORE SURVEYED THE PROPOSED UTILITY RIGHTS-OF-WAY AS SHOWN ON THIS PLAN. THE SURVEYOR HAS ALSO REVIEWED THE RECORDS OF THE PUBLIC UTILITY COMMISSION AND HAS DETERMINED THAT THE PROPOSED UTILITY RIGHTS-OF-WAY ARE NOT SUBJECT TO THE PROVISIONS OF THE UTILITY RIGHTS-OF-WAY ACT. THE SURVEYOR HAS THEREFORE SURVEYED THE PROPOSED UTILITY RIGHTS-OF-WAY AS SHOWN ON THIS PLAN.

LOT	ACRES	AREA
LOT 1	1.0000	1.0000
LOT 2	1.0000	1.0000
LOT 3	1.0000	1.0000
LOT 4	1.0000	1.0000
LOT 5	1.0000	1.0000
LOT 6	1.0000	1.0000
LOT 7	1.0000	1.0000
LOT 8	1.0000	1.0000
LOT 9	1.0000	1.0000
LOT 10	1.0000	1.0000
LOT 11	1.0000	1.0000
LOT 12	1.0000	1.0000
LOT 13	1.0000	1.0000
LOT 14	1.0000	1.0000
LOT 15	1.0000	1.0000
LOT 16	1.0000	1.0000
LOT 17	1.0000	1.0000
LOT 18	1.0000	1.0000
LOT 19	1.0000	1.0000
LOT 20	1.0000	1.0000
LOT 21	1.0000	1.0000

20222273 PLAT TOTAL PARCELS: 2

THIS SURVEY WAS PREPARED BY THE SURVEYOR AND IS SUBJECT TO THE PROVISIONS OF THE UTILITY RIGHTS-OF-WAY ACT.

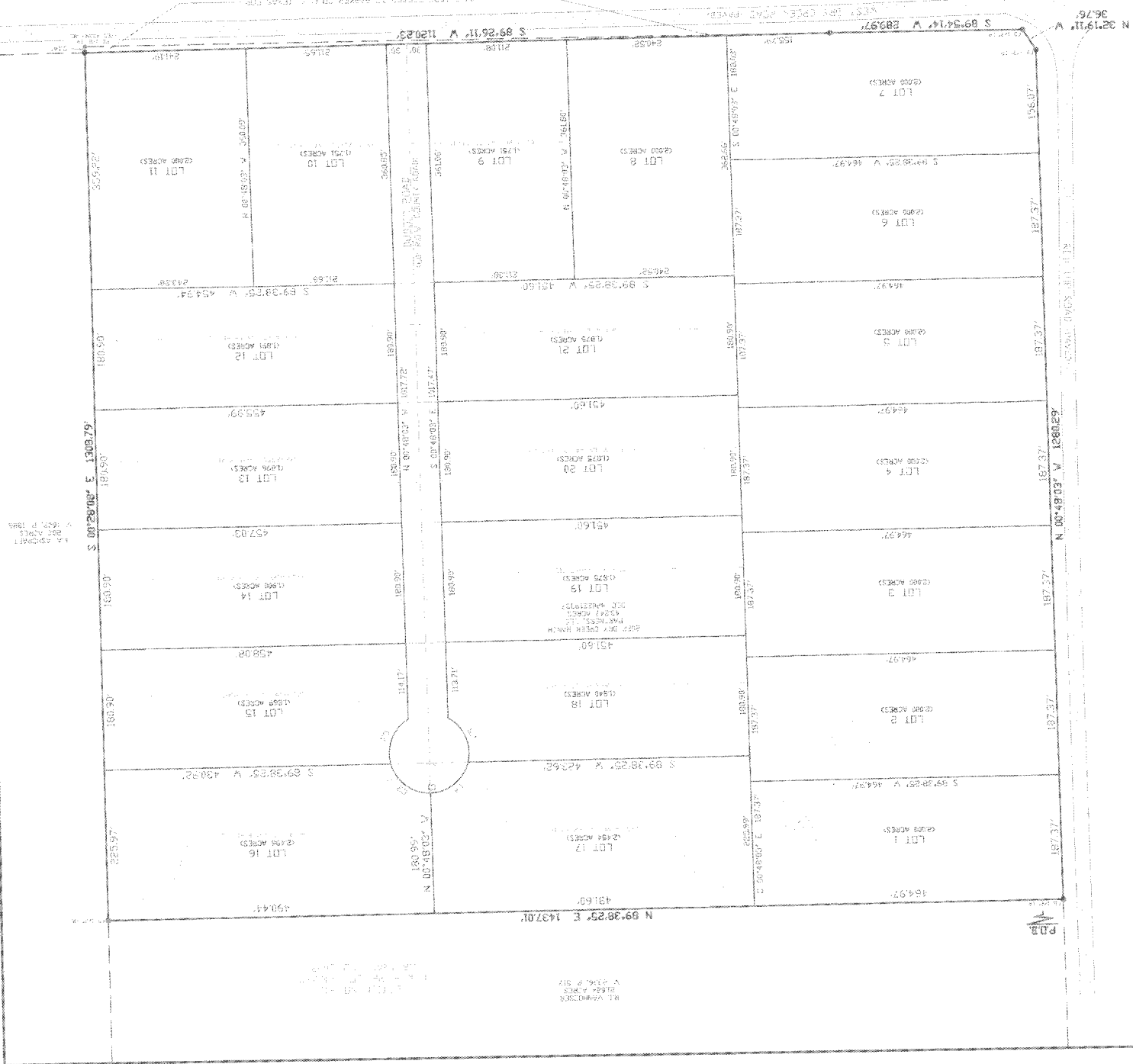

AS APPOINTED  
 BY ORDER OF THE  
 STATE OF TEXAS

P.O.B.

STATE OF TEXAS  
 COUNTY OF SHERMAN

