2909 E Bankhead

Parker County, Texas, 5 AC +/-

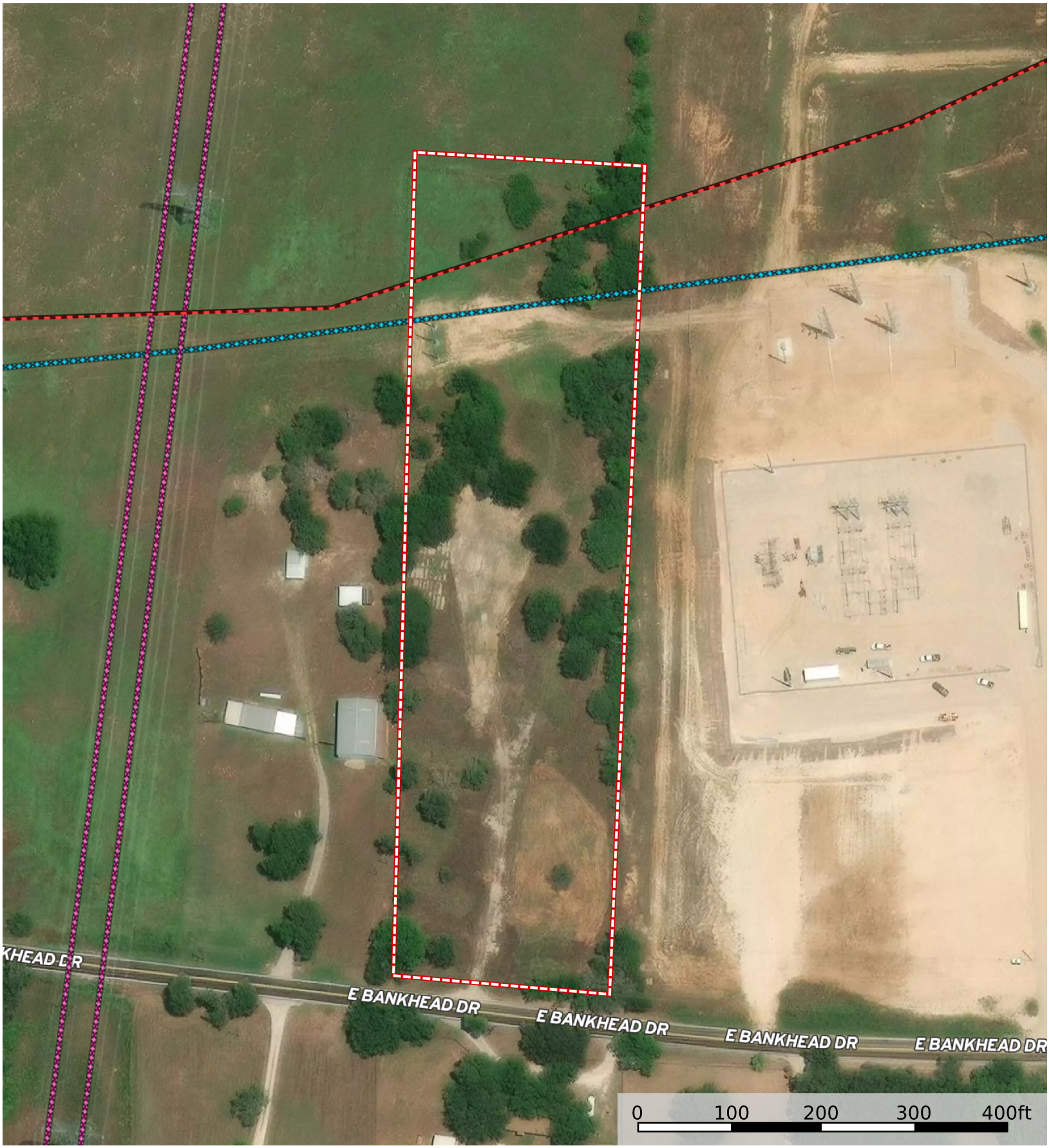

Boundary | Voltage Unavailable | Voltage 0 - 99 KV | Voltage 100 - 161 KV | Voltage 220 - 287 KV | Voltage 345 KV | Voltage 500 KV | Voltage 735 KV+ | Crude Oil | Natural Gas | Other

Matt Milligan

P: 817-694-1121 trinitycountry.com 208 North Main Street, Suite 100, Weatherford TX

The information contained herein was obtained from sources deemed to be reliable.
Land id® Services makes no warranties or guarantees as to the completeness or accuracy thereof.