

99 acres in Centerville
0 Lower Shipp's Bend N
Centerville, TN 37033

\$1,400,000
99.960± Acres
Hickman County



99 acres in Centerville
Centerville, TN / Hickman County

SUMMARY

Address

0 Lower Shipp's Bend N

City, State Zip

Centerville, TN 37033

County

Hickman County

Type

Farms, Recreational Land

Latitude / Longitude

35.7834178 / -87.4954822

Acreage

99.960

Price

\$1,400,000

Property Website

<https://mcewengroup.com/property/99-acres-in-centerville-hickman-tennessee/81094/>



99 acres in Centerville
Centerville, TN / Hickman County

PROPERTY DESCRIPTION

Located in the charming town of Centerville TN, this beautiful 100 acre farm is the ideal place to build your dream home. Close to the amenities of town but with a country feel. The property features gently rolling pastures, multiple ponds and elevated build sites with stunning views of the surrounding landscapes. Perfect for horses or homesteading. Located just over an hour southwest of Nashville. Centerville is the birthplace of Grand Ole Opry Star Minnie Pearl and is known for its music on the square, delicious southern food, and its proximity to the beautiful Duck River.

[Property Video](#)

99 acres in Centerville
Centerville, TN / Hickman County



Locator Map

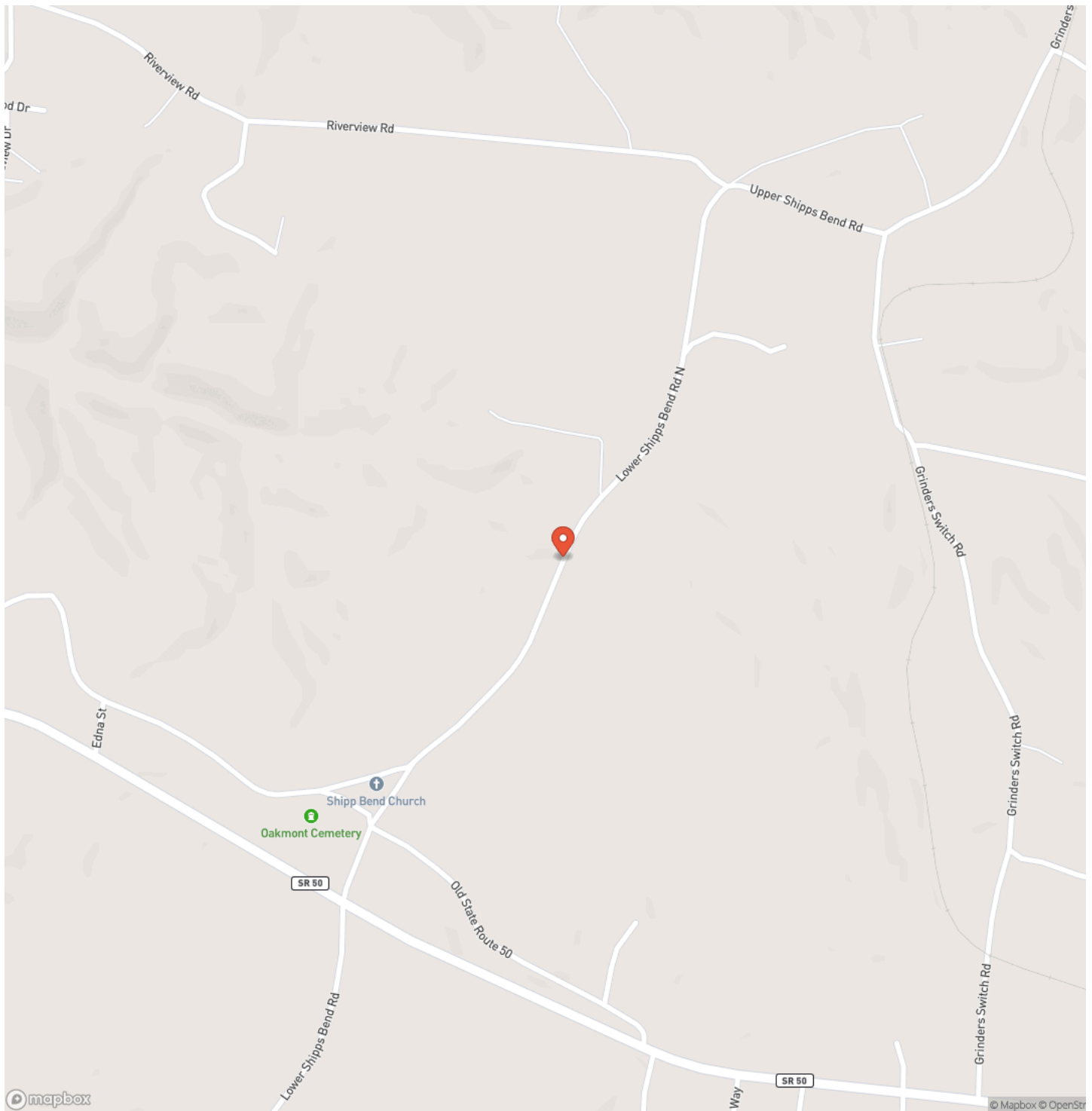

Locator Map

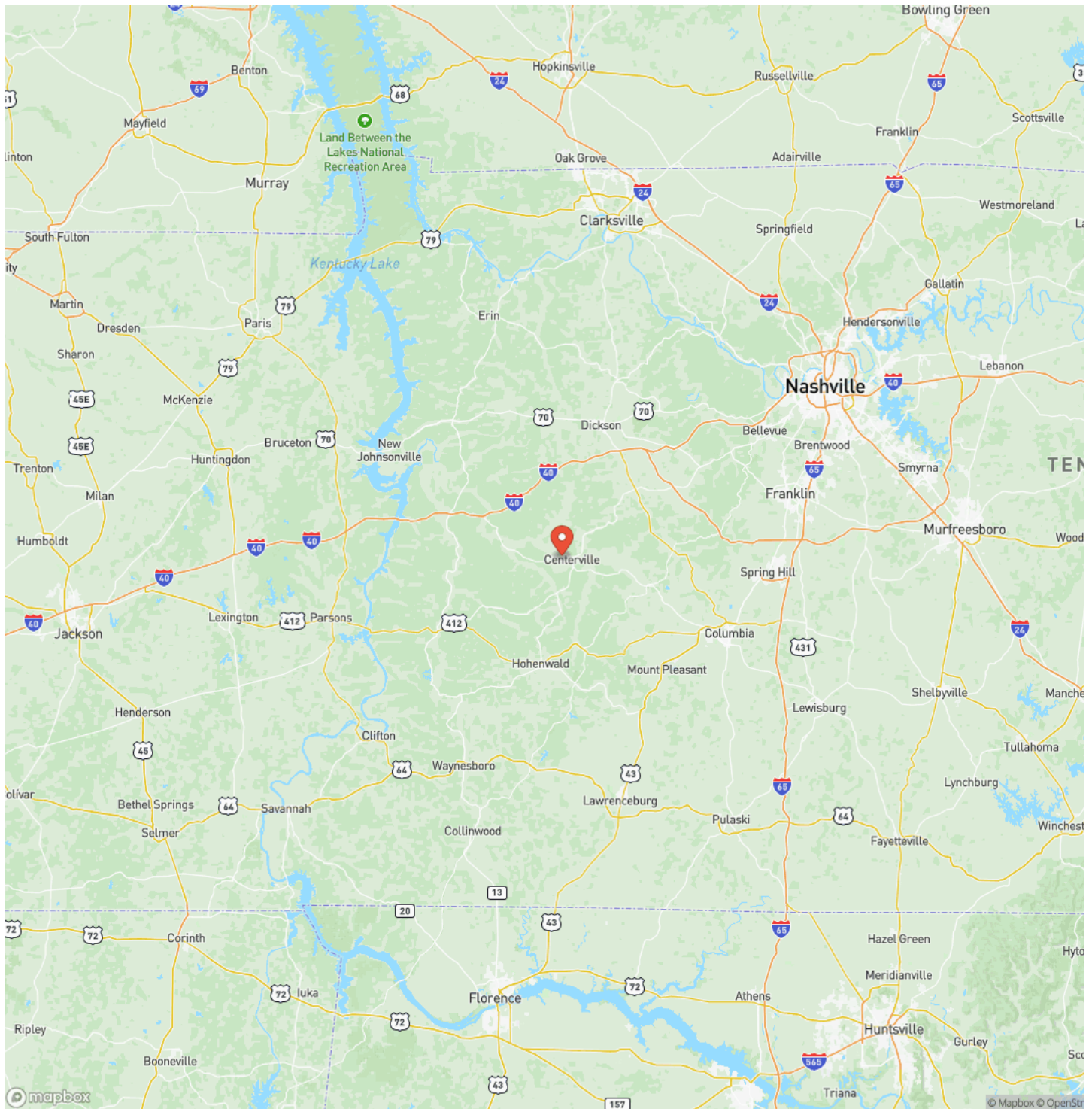

99 acres in Centerville
Centerville, TN / Hickman County

Satellite Map

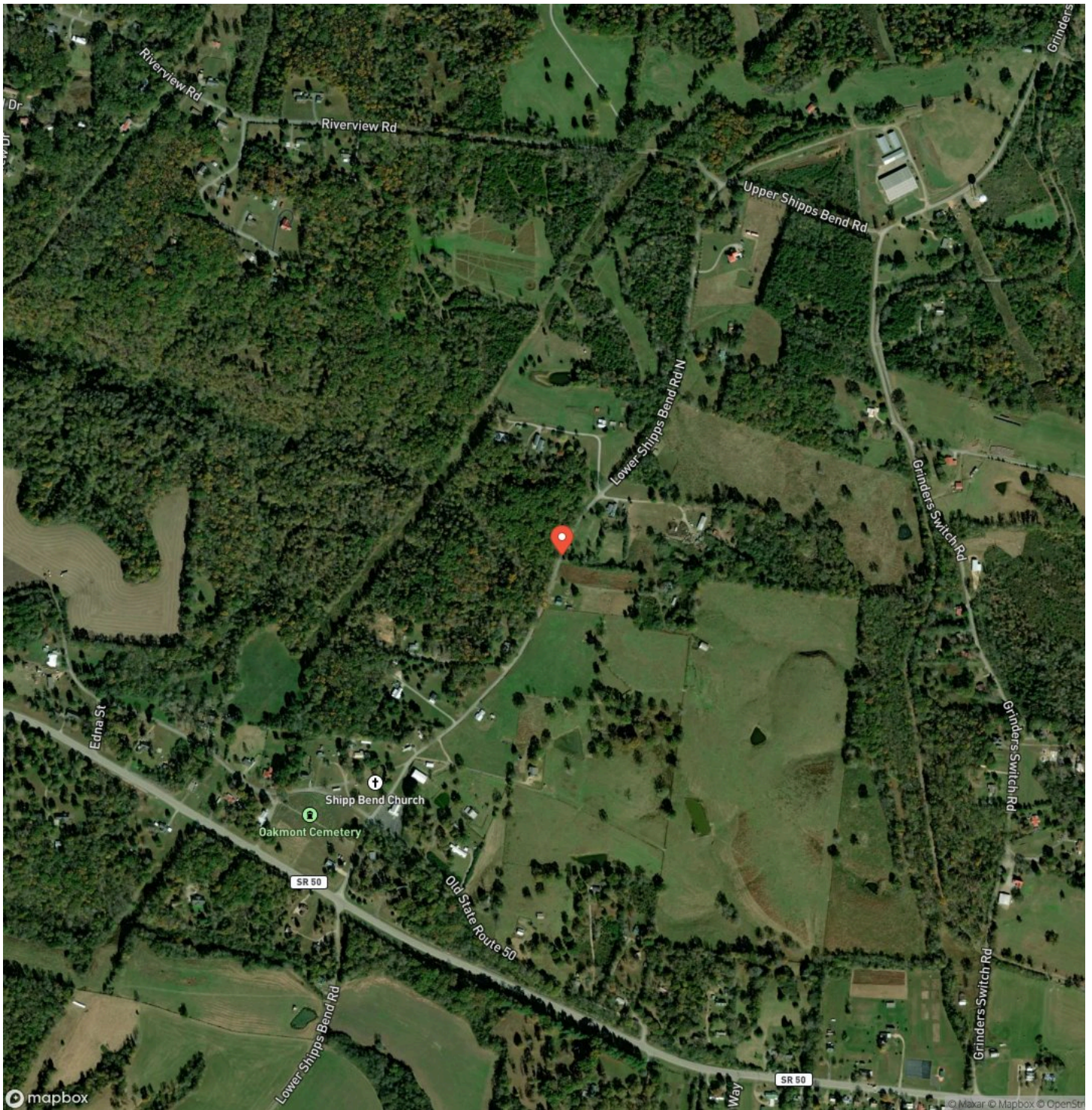

MCEWEN GROUP

FARMS | RECREATIONAL PROPERTIES | ESTATES

MORE INFO ONLINE:

www.mcewengroup.com

99 acres in Centerville
Centerville, TN / Hickman County

LISTING REPRESENTATIVE

For more information contact:



Representative

Peyton Snodgrass

Mobile

(615) 512-0614

Office

(931) 381-1808

Email

peyton@mcewengroup.com

Address

7013 Country Club Dr.

City / State / Zip

NOTES

This image shows a blank sheet of white paper with horizontal ruling lines. The lines are evenly spaced and run across the width of the page. There are no margins, text, or other markings on the paper.

This image shows a single sheet of white paper with horizontal ruling lines. The lines are evenly spaced and run across the width of the page. There are no margins, text, or other markings on the paper.

DISCLAIMERS

Information in this brochure is provided solely for information purposes and does not constitute an offer to sell or advertise real estate outside the states in which broker or agent licensed. The information presented has been obtained from sources deemed to be reliable, but is not guaranteed or warranted by the agent, broker, or the sellers of these properties. This offering is subject to errors, omissions, prior sale, price change, correction or withdrawal from the market without notice. All references to age, square footage, income, expenses, acreage, carrying capacity, and land classification, etc. are approximate. Prospective buyers are chargeable with and expected to conduct their own independent investigation of the information and the property and to rely only on those results. Sellers reserve the right to accept or reject any and all offers without liability to any buyer or cooperating broker.

Maps are provided for illustration purposes only, the accuracy is not warranted. Parcels on interactive maps are not adjusted to match aerial backgrounds. This information is for reference purposes only and is not a legal document. Data maps contain errors. The seller and seller's agent are making known to all potential buyers that there may be variations between the location of the existing fence lines and the legal description of the deeded property. Seller and seller's agent make no warranties with regard to the location of the fence lines in relationship to the deeded property lines, nor does the Seller make any warranties or representations with regard to the specific acreage contained within the fenced property lines. Seller is selling the property in an "as is" condition, which includes the location of the fences as they exist. Boundaries shown on the accompanying maps are approximate, based on county parcel data. The maps are not to scale. The accuracy of the maps is not guaranteed. Prospective buyers are encouraged to verify fence lines, deeded property lines and acreages using a licensed surveyor at their own expense.

McEwen Group, LLC
17A Public Sq
Columbia, TN 38401
(931) 381-1808
www.mcewengroup.com
