

447 Acre Estate in Maury County
6677 Leipers Creek Rd
Columbia, TN 38401

\$19,990,000
447.910± Acres
Maury County



447 Acre Estate in Maury County
Columbia, TN / Maury County

SUMMARY

Address

6677 Leipers Creek Rd

City, State Zip

Columbia, TN 38401

County

Maury County

Type

Farms, Horse Property, Single Family

Latitude / Longitude

35.807314 / -87.089251

Dwelling Square Feet

6458

Bedrooms / Bathrooms

5 / 5.5

Acreage

447.910

Price

\$19,990,000

Property Website

<https://mcewengroup.com/property/447-acre-estate-in-maury-county-maury-tennessee/95085/>

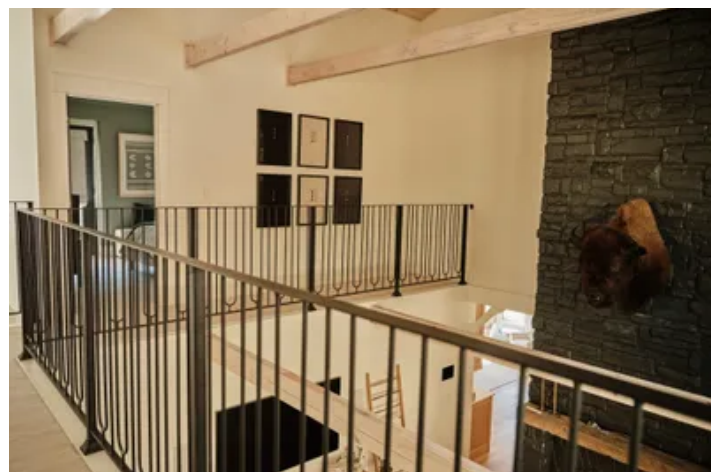

MC EWEN GROUP

FARMS | RECREATIONAL PROPERTIES | ESTATES

447 Acre Estate in Maury County Columbia, TN / Maury County

PROPERTY DESCRIPTION

A Private Resort-Style Estate in Leipers Creek Valley — 448 Acres Curated for Luxury Living & Entertaining Nestled in the coveted Leipers Creek Valley, this nearly 450-acre estate is more than a property—it's a private resort designed for unforgettable experiences. Just minutes from Leipers Fork and Davis General, it offers complete seclusion with every amenity tailored for high-end entertaining and family legacy living. The estate unfolds as a curated destination: a newly built party barn, hidden deep in the holler, sets the stage for gatherings of 50+ guests in absolute privacy. A sleek pond-house with outdoor grilling creates an intimate backdrop for evenings of dining, wine, and conversation beside the water. For elevated sporting pursuits, a five-stand shooting field with an architecturally striking clubhouse—blending cypress wood and Tennessee limestone—delivers a world-class venue, while a stocked fishing pond, endless horseback and ATV trails, and professionally managed hunting grounds transform recreation into lifestyle. Anchoring the property, the 6,000 sq. ft. main residence is a Kathryn Zelenik Designs renovated masterpiece, offering 5 bedrooms, 5.5 baths, wide-plank white oak floors, custom cabinetry, and a light-filled master suite with sweeping views. With sleeping accommodations for up to 20, it effortlessly blends scale, sophistication, and comfort, creating the ideal setting for hosting guests or retreating with family. From high ridges to clearwater creeks, this estate is a sanctuary of nature, privacy, and luxury—an extraordinary legacy compound where every detail has been crafted for those who demand the very best.

447 Acre Estate in Maury County
Columbia, TN / Maury County

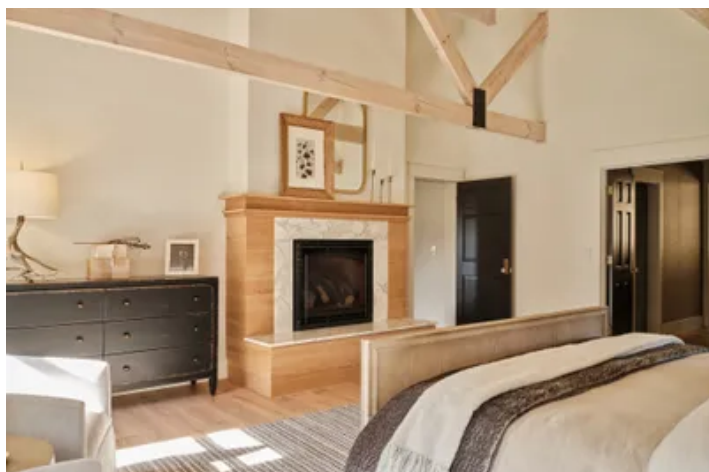
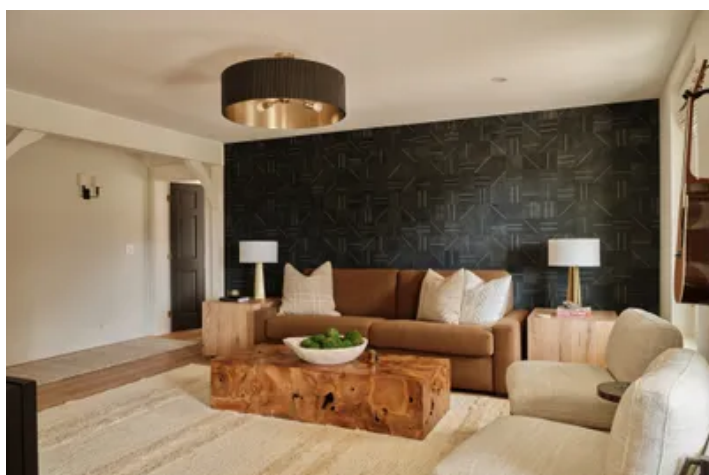
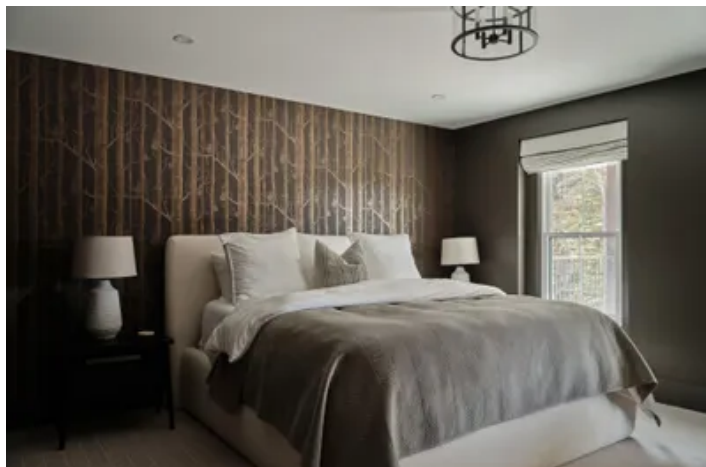

Locator Map

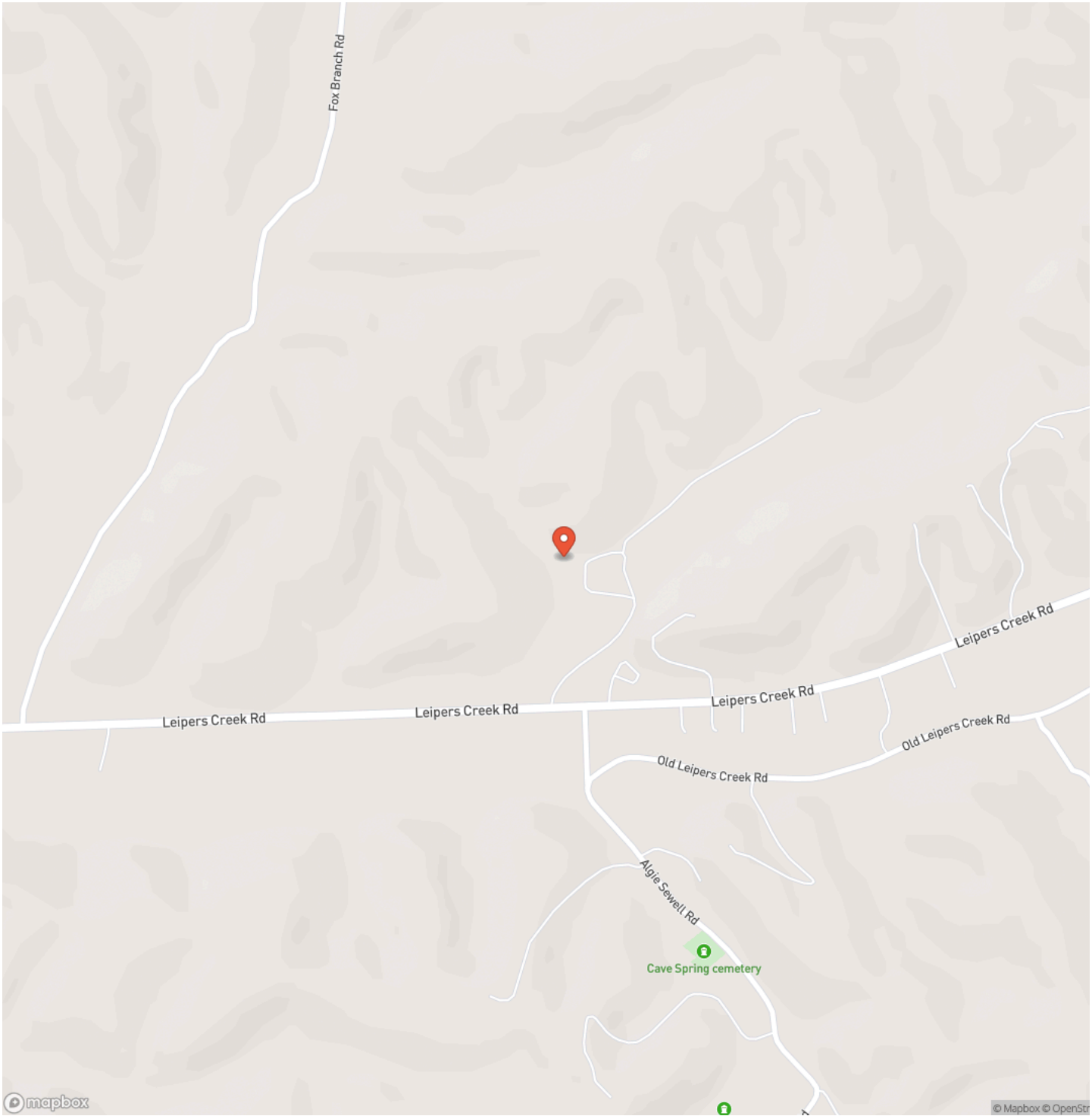

Locator Map

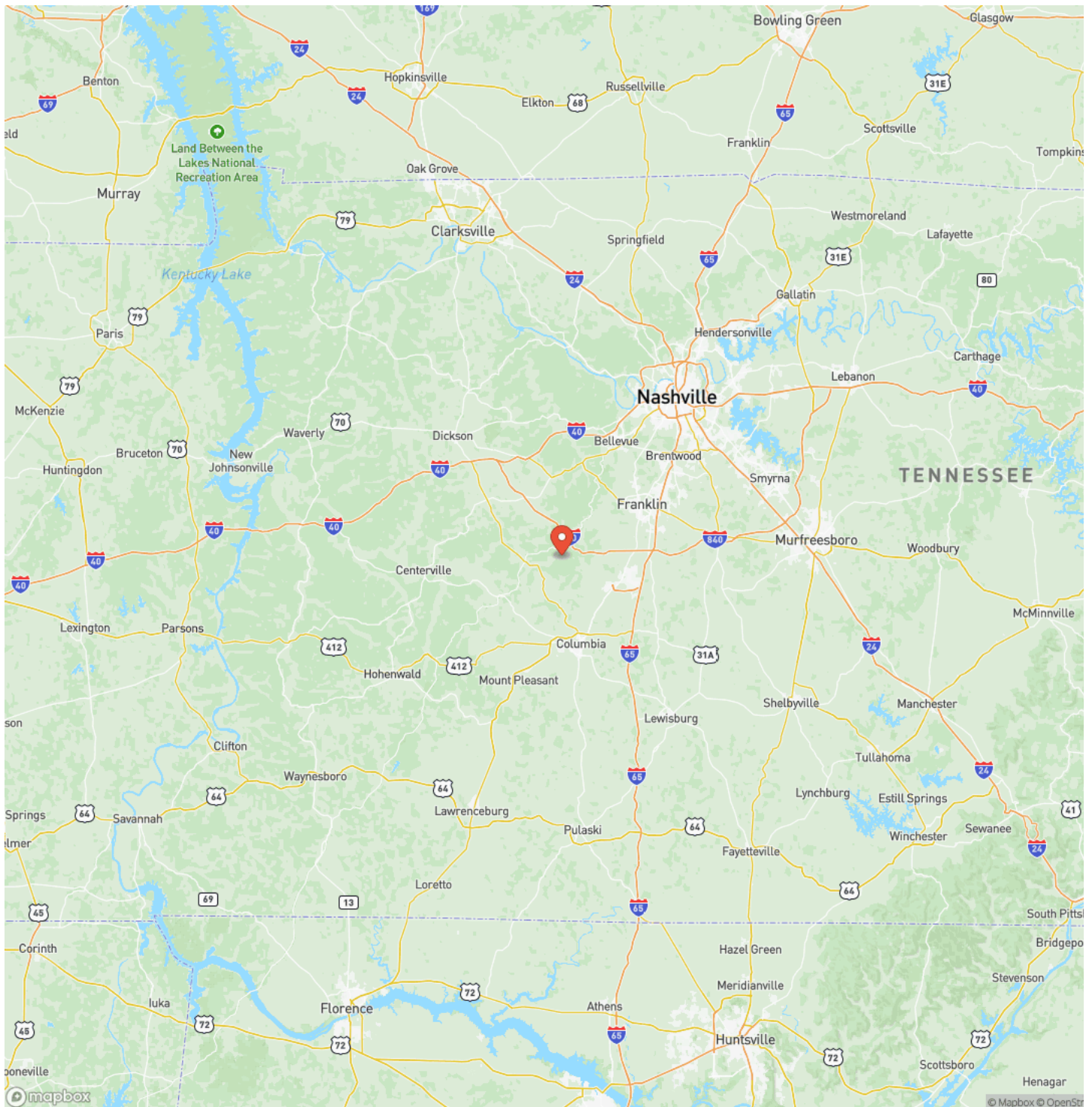

Satellite Map



447 Acre Estate in Maury County Columbia, TN / Maury County

LISTING REPRESENTATIVE

For more information contact:



Representative

Peyton Snodgrass

Mobile

(615) 512-0614

Office

(931) 381-1808

Email

peyton@mcewengroup.com

Address

7013 Country Club Dr.

City / State / Zip

NOTES

This image shows a blank sheet of white paper with horizontal ruling lines. The lines are evenly spaced and run across the width of the page. There are no margins, text, or other markings on the paper.

This image shows a single sheet of white paper with horizontal ruling lines. The lines are evenly spaced and run across the width of the page. There are no margins, text, or other markings on the paper.

DISCLAIMERS

Information in this brochure is provided solely for information purposes and does not constitute an offer to sell or advertise real estate outside the states in which broker or agent licensed. The information presented has been obtained from sources deemed to be reliable, but is not guaranteed or warranted by the agent, broker, or the sellers of these properties. This offering is subject to errors, omissions, prior sale, price change, correction or withdrawal from the market without notice. All references to age, square footage, income, expenses, acreage, carrying capacity, and land classification, etc. are approximate. Prospective buyers are chargeable with and expected to conduct their own independent investigation of the information and the property and to rely only on those results. Sellers reserve the right to accept or reject any and all offers without liability to any buyer or cooperating broker.

Maps are provided for illustration purposes only, the accuracy is not warranted. Parcels on interactive maps are not adjusted to match aerial backgrounds. This information is for reference purposes only and is not a legal document. Data maps contain errors. The seller and seller's agent are making known to all potential buyers that there may be variations between the location of the existing fence lines and the legal description of the deeded property. Seller and seller's agent make no warranties with regard to the location of the fence lines in relationship to the deeded property lines, nor does the Seller make any warranties or representations with regard to the specific acreage contained within the fenced property lines. Seller is selling the property in an "as is" condition, which includes the location of the fences as they exist. Boundaries shown on the accompanying maps are approximate, based on county parcel data. The maps are not to scale. The accuracy of the maps is not guaranteed. Prospective buyers are encouraged to verify fence lines, deeded property lines and acreages using a licensed surveyor at their own expense.

McEwen Group, LLC
17A Public Sq
Columbia, TN 38401
(931) 381-1808
www.mcewengroup.com

McEWEN GROUP

FARMS | RECREATIONAL PROPERTIES | ESTATES