

Sinking Creek Sanctuary
000 County Road 326
Redford, MO 63665

\$120,000
39± Acres
Reynolds County

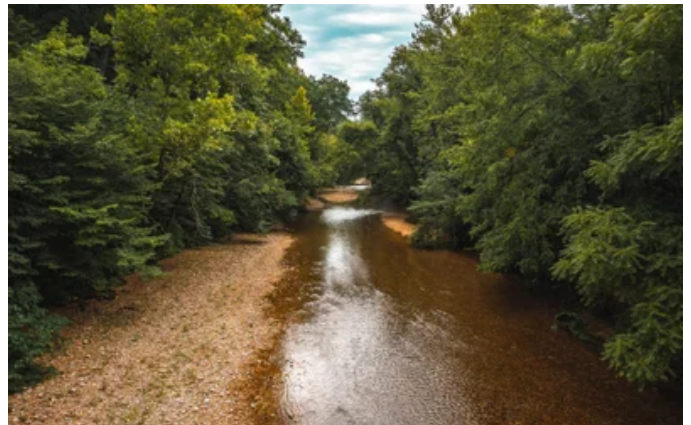

Sinking Creek Sanctuary

Redford, MO / Reynolds County

SUMMARY

Address

000 County Road 326

City, State Zip

Redford, MO 63665

County

Reynolds County

Type

Hunting Land, Recreational Land

Latitude / Longitude

37.319200 / -90.903100

Acreage

39

Price

\$120,000

Property Website

<https://livingthedreamland.com/property/sinking-creek-sanctuary-reynolds-missouri/31252/>

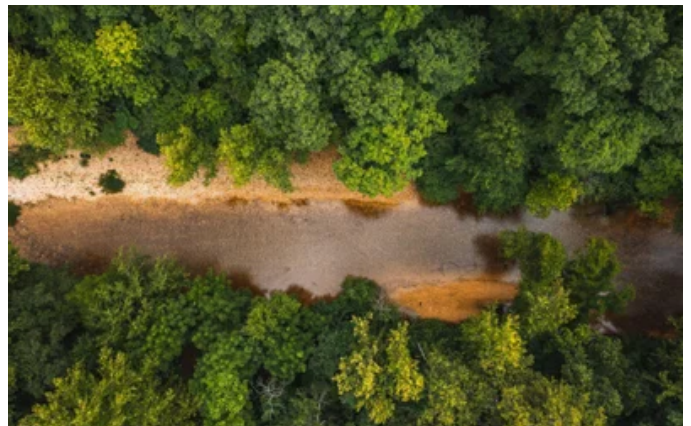

MORE INFO ONLINE:

<https://livingthedreamland.com/>



Sinking Creek Sanctuary

Redford, MO / Reynolds County

PROPERTY DESCRIPTION

The cool spring fed water of sinking creek babbles and flows over smooth stones as it winds and twists through Reynolds county before passing through Redford, Missouri. A quaint small country town, Redford is located southeast of Centerville off of Highway O. With little more than a post office, an annual fair, and no cell phone signal, Redford is the perfect place for someone escape the demands of day to day life, and What better way to do that than on the banks of sinking creek on your very own property? Sinking creek sanctuary consists of 39+/- acres of beautifully raw Missouri land, with Sinking Creek carving its way through the center. Bent trees drape their heavy branches over the pooling water, while their thick roots below seem to anchor the towering hillside above. Adjacent from the hillside, the sun bakes white faded rocks waiting patiently for the next rain to quench their thirst. Beauty in abundance compliments every inch of Sinking Creek Sanctuary.



Sinking Creek Sanctuary
Redford, MO / Reynolds County



MORE INFO ONLINE:

<https://livingthedreamland.com/>



Locator Maps



MORE INFO ONLINE:

<https://livingthedreamland.com/>

Aerial Maps



LISTING REPRESENTATIVE

For more information contact:



Representative

Amanda Robertson

Mobile

(417) 322-0971

Email

amanda@livingthedreamland.com

Address

515 S. Franklin St.

City / State / Zip

Cuba, MO 65453

NOTES



NOTES

[illegible]

DISCLAIMERS

Information in this brochure is provided solely for information purposes and does not constitute an offer to sell or advertise real estate outside the states in which broker or agent licensed. The information presented has been obtained from sources deemed to be reliable, but is not guaranteed or warranted by the agent, broker, or the sellers of these properties. This offering is subject to errors, omissions, prior sale, price change, correction or withdrawal from the market without notice. All references to age, square footage, income, expenses, acreage, carrying capacity, and land classification, etc. are approximate. Prospective buyers are chargeable with and expected to conduct their own independent investigation of the information and the property and to rely only on those results. Sellers reserve the right to accept or reject any and all offers without liability to any buyer or cooperating broker.

Maps are provided for illustration purposes only, the accuracy is not warranted. Parcels on interactive maps are not adjusted to match aerial backgrounds. This information is for reference purposes only and is not a legal document. Data maps contain errors. The seller and seller's agent are making known to all potential buyers that there may be variations between the location of the existing fence lines and the legal description of the deeded property. Seller and seller's agent make no warranties with regard to the location of the fence lines in relationship to the deeded property lines, nor does the Seller make any warranties or representations with regard to the specific acreage contained within the fenced property lines. Seller is selling the property in an "as is" condition, which includes the location of the fences as they exist. Boundaries shown on the accompanying maps are approximate, based on county parcel data. The maps are not to scale. The accuracy of the maps is not guaranteed. Prospective buyers are encouraged to verify fence lines, deeded property lines and acreages using a licensed surveyor at their own expense.



Living The Dream Outdoor Properties
25535 Randolph Rd
Waynesville, MO 65583
(855) 289-3478
<https://livingthedreamland.com/>

