

MAGNETIC NORTH - 1985 -

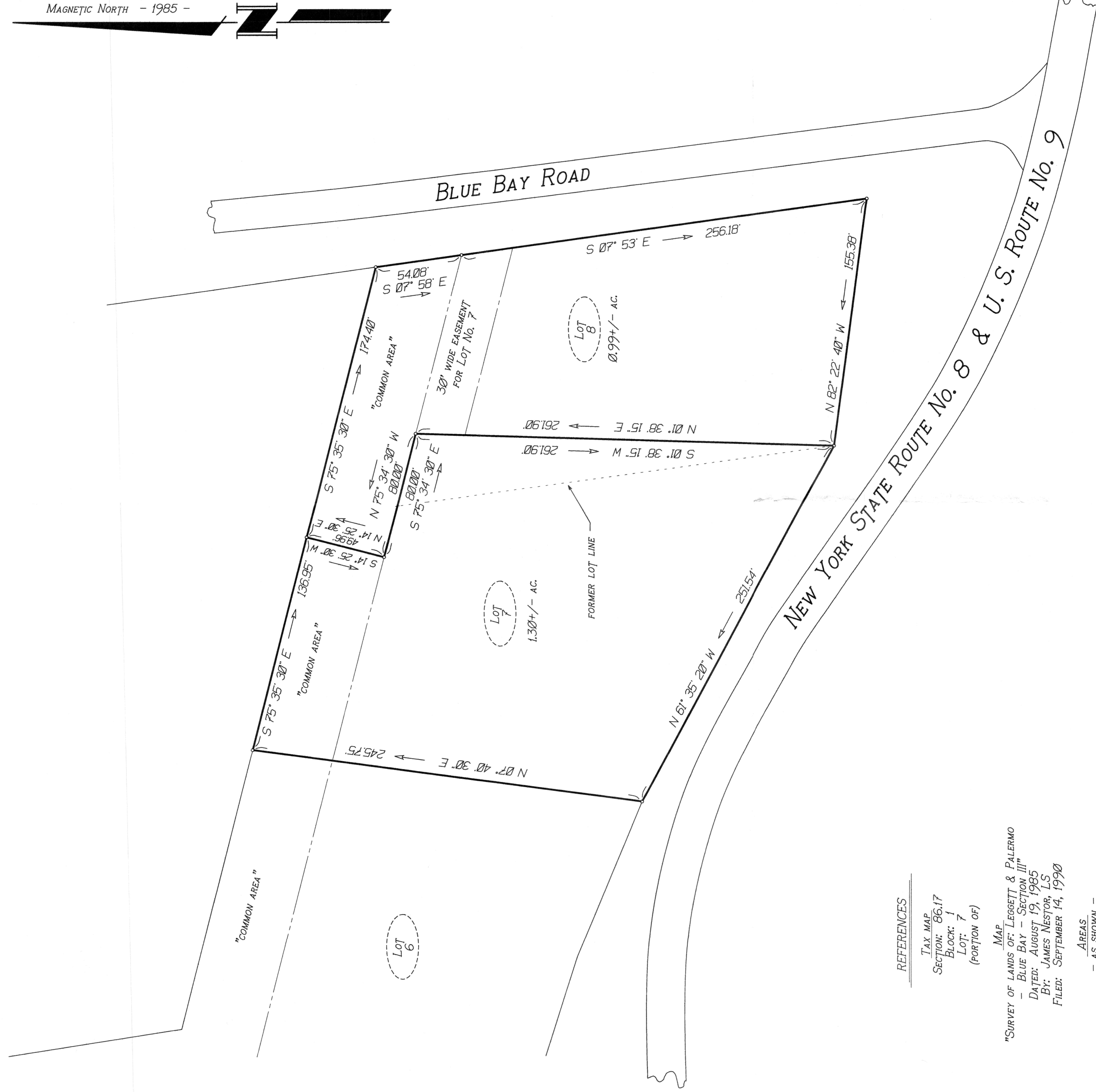
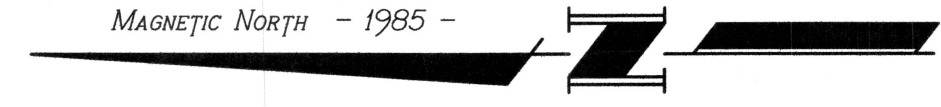

REFERENCES

TAX MAP
SECTION: 86.17
BLOCK: 1
LOT: 7
(PORTION OF)

MAP

"SURVEY OF LANDS OF LEGGETT & PALERMO
- BLUE BAY - SECTION III"
DATE: AUGUST 19, 1985
BY: JAMES NESTOR, L.S.
FILED: SEPTEMBER 14, 1990

AREAS
- AS SHOWN -

NOTE:
THIS SURVEY WAS PREPARED WITHOUT THE
BENEFIT OF AN ABSTRACT OF TITLE OR
TITLE REPORT AND IS THEREFORE SUBJECT
TO ANY EASEMENTS, COVENANTS OR
RESTRICTIONS OF RECORD OR ANY STATEMENT
OF FACTS SUCH DOCUMENTS WOULD DISCLOSE.

UNAUTHORIZED ALTERATION OR ADDITION TO A SURVEY MAP BEARING
A LICENSED LAND SURVEYOR'S SEAL IS A VIOLATION OF SECTION 7209,
SUBDIVISION 2, OF THE NEW YORK STATE EDUCATION LAW.

ONLY COPIES FROM THE ORIGINAL OF THIS SURVEY MARKED WITH
AN ORIGINAL OF THE LAND SURVEYOR'S EMBOSSED SEAL AND
STAMPED WITH RED INK, SHALL BE CONSIDERED TO BE VALID,
TRUE COPIES

* REVISION TO LOT 7 & LOT 8 OF BLUE BAY SECTION III *

MAP FOR:

James Peck

BEING IN THE TOWN OF CHESTER
COUNTY OF WARREN
STATE OF NEW YORK

JAMES NESTOR
LICENSED LAND SURVEYOR
CHESTERTOWN, NEW YORK

JAMES NESTOR, L.S.

SCALE: 1 INCH = 50 FEET

DATE: OCTOBER 4, 2006

N.Y.S. LICENSE NO.
49660

REVISIONS: