

# ELEVATION CERTIFICATE

## FEDERAL EMERGENCY MANAGEMENT AGENCY NATIONAL FLOOD INSURANCE PROGRAM

**ATTENTION:** Use of this certificate does not provide a waiver of the flood insurance purchase requirement. This form is used only to provide elevation information necessary to ensure compliance with applicable community floodplain management ordinances, to determine the proper insurance premium rate, and/or to support a request for a Letter of Map Amendment or Revision (LOMA or LOMR). Instructions for completing this form can be found on the following pages.

SECTION A PROPERTY INFORMATION		FOR INSURANCE COMPANY USE
BUILDING OWNER'S NAME <u>KAROLYNN T. KOELLIKER</u>	POLICY NUMBER	
STREET ADDRESS (including Apt., Unit, Suite and/or Bldg. Number) OR P.O. ROUTE AND BOX NUMBER <u>NO. 2 BLACK ISLAND SOUTH</u>	COMPANY NAIC NUMBER	
OTHER DESCRIPTION (Lot and Block Numbers, etc.) <u>P.O. BOX DRAWER 2202</u>		
CITY <u>DARIEN GEORGIA</u>	STATE <u>31305</u>	ZIP CODE

### SECTION B FLOOD INSURANCE RATE MAP (FIRM) INFORMATION

Provide the following from the proper FIRM (See Instructions):

1. COMMUNITY NUMBER	2. PANEL NUMBER	3. SUFFIX	4. DATE OF FIRM INDEX	5. FIRM ZONE	6. BASE FLOOD ELEVATION (in AO Zones, use depth)
<u>130130</u>	<u>0335</u>	<u>B</u>	<u>OCT '92</u>	<u>A10</u>	<u>14</u>

7. Indicate the elevation datum system used on the FIRM for Base Flood Elevations (BFE): ☐ NGVD '29 ☐ Other (describe on back)
8. For Zones A or V, where no BFE is provided on the FIRM, and the community has established a BFE for this building site, indicate the community's BFE: ☐ feet NGVD (or other FIRM datum—see Section B, Item 7).

### SECTION C BUILDING ELEVATION INFORMATION

1. Using the Elevation Certificate Instructions, indicate the diagram number from the diagrams found on Pages 5 and 6 that best describes the subject building's reference level 1.
- 2(a). FIRM Zones A1-A30, AE, AH, and A (with BFE). The top of the reference level floor from the selected diagram is at an elevation of 15.5 feet NGVD (or other FIRM datum—see Section B, Item 7).
- (b). FIRM Zones V1-V30, VE, and V (with BFE). The bottom of the lowest horizontal structural member of the reference level from the selected diagram, is at an elevation of ☐ feet NGVD (or other FIRM datum—see Section B, Item 7).
- (c). FIRM Zone A (without BFE). The floor used as the reference level from the selected diagram is ☐ feet above ☐ or below ☐ (check one) the highest grade adjacent to the building.
- (d). FIRM Zone AO. The floor used as the reference level from the selected diagram is ☐ feet above ☐ or below ☐ (check one) the highest grade adjacent to the building. If no flood depth number is available, is the building's lowest floor (reference level) elevated in accordance with the community's floodplain management ordinance? ☐ Yes ☒ No ☐ Unknown
3. Indicate the elevation datum system used in determining the above reference level elevations: ☒ NGVD '29 ☐ Other (describe under Comments on Page 2). (NOTE: If the elevation datum used in measuring the elevations is different than that used on the FIRM [see Section B, Item 7], then convert the elevations to the datum system used on the FIRM and show the conversion equation under Comments on Page 2.)
4. Elevation reference mark used appears on FIRM: ☒ Yes ☐ No (See Instructions on Page 4)
5. The reference level elevation is based on: ☒ actual construction ☐ construction drawings  
(NOTE: Use of construction drawings is only valid if the building does not yet have the reference level floor in place, in which case this certificate will only be valid for the building during the course of construction. A post-construction Elevation Certificate will be required once construction is complete.)
6. The elevation of the lowest grade immediately adjacent to the building is 10.2 feet NGVD (or other FIRM datum—see Section B, Item 7).

### SECTION D COMMUNITY INFORMATION

1. If the community official responsible for verifying building elevations specifies that the reference level indicated in Section C, Item 1 is not the "lowest floor" as defined in the community's floodplain management ordinance, the elevation of the building's "lowest floor" as defined by the ordinance is: ☐ feet NGVD (or other FIRM datum—see Section B, Item 7).
2. Date of the start of construction or substantial improvement \_\_\_\_\_

## SECTION E CERTIFICATION

This certification is to be signed by a land surveyor, engineer, or architect who is authorized by state or local law to certify elevation information when the elevation information for Zones A1-A30, AE, AH, A (with BFE), V1-V30, VE, and V (with BFE) is required. Community officials who are authorized by local law or ordinance to provide floodplain management information, may also sign the certification. In the case of Zones AO and A (without a FEMA or community issued BFE), a building official, a property owner, or an owner's representative may also sign the certification.

Reference level diagrams 6, 7 and 8 - Distinguishing Features-If the certifier is unable to certify to breakaway/non-breakaway wall, enclosure size, location of servicing equipment, area use, wall openings, or unfinished area Feature(s), then list the Feature(s) not included in the certification under Comments below. The diagram number, Section C, Item 1, must still be entered.

I certify that the information in Sections B and C on this certificate represents my best efforts to interpret the data available.  
I understand that any false statement may be punishable by fine or imprisonment under 18 U.S. Code, Section 1001.

CERTIFIER'S NAME <u>JAMES L. CONINE</u>	LICENSE NUMBER (or Affix Seal) <u>GA 1545</u>
TITLE <u>REG. LAND SURVEYOR - CONINE SURVEYING</u>	COMPANY NAME <u>CONINE SURVEYING</u>
ADDRESS <u>97 WATER ST BRUNSWICK, GA.</u>	CITY <u>BRUNSWICK, GA.</u>
SIGNATURE <u>James L. Conine</u>	DATE <u>1/19/97</u>
PHONE <u>912-265-4188</u>	STATE <u>GA</u>
ZIP <u>31525</u>	

Copies should be made of this Certificate for: 1) community official, 2) insurance agent/company, and 3) building owner.

### COMMENTS:

THIS STRUCTURE IS 1 1/2 FEET ABOVE THE REQUIRED ELEV.

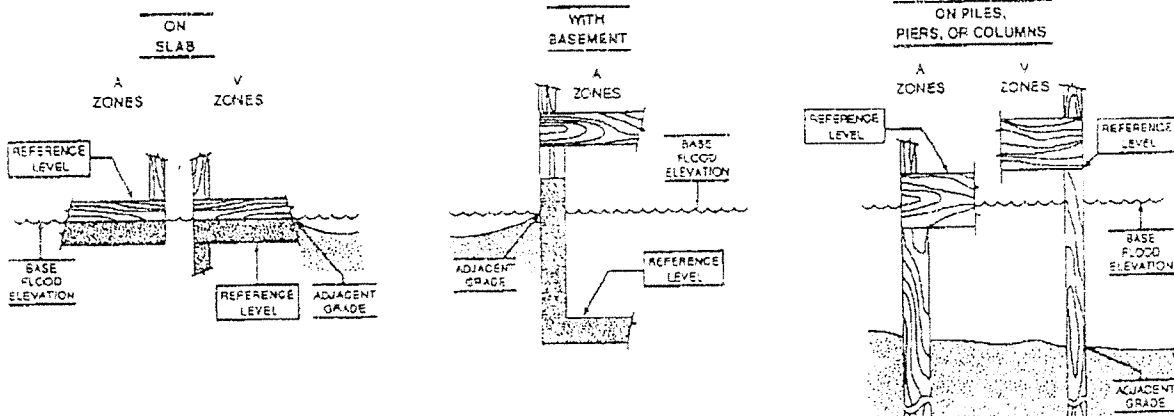

The diagrams above illustrate the points at which the elevations should be measured in A Zones and V Zones.  
Elevations for all A Zones should be measured at the top of the reference level floor.  
Elevations for all V Zones should be measured at the bottom of the lowest horizontal structural member.

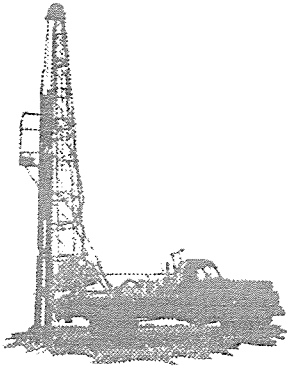

# WOODROW SAPP and SONS

Telephone: 265-2603

248 New Jesup Highway

Brunswick, GA 31520

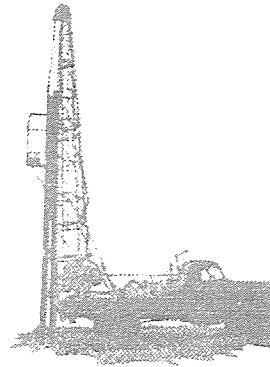

## WELL DATA

1. Owner's Name and Address Mr. & Mrs. David Koellicker;  
144 Hampton Point Drive; St. Simons Island, Ga. 31522
2. Location of Well New Residence on Black Island  
County McIntosh
3. Driller WOODROW SAPP WATER WELL CONTRACTOR, INC.
4. Elevation 8' plus feet above the level of sea  
(If the exact elevation is unknown, please give estimate)
5. Date Well Started 03/11/97 Date Complete 03/14/97
6. Depth of Well 800 feet  
Sizes and length of casing 681 feet of 4 inch
7. Pump and Tank Information:
8. Does water flow at surface without pumping? Yes  
If not, how far below surface does it stand?
9. Natural yield, if flowing Approx. 50 GPM;  
Yield by pumping
10. For what purpose is water used? Domestic Quality Fresh  
Name of person filling out Well Data Sheet: Lisa White  
for WOODROW SAPP WATER WELL CONTRACTOR, INC.

BLACK ISLAND SOUTH

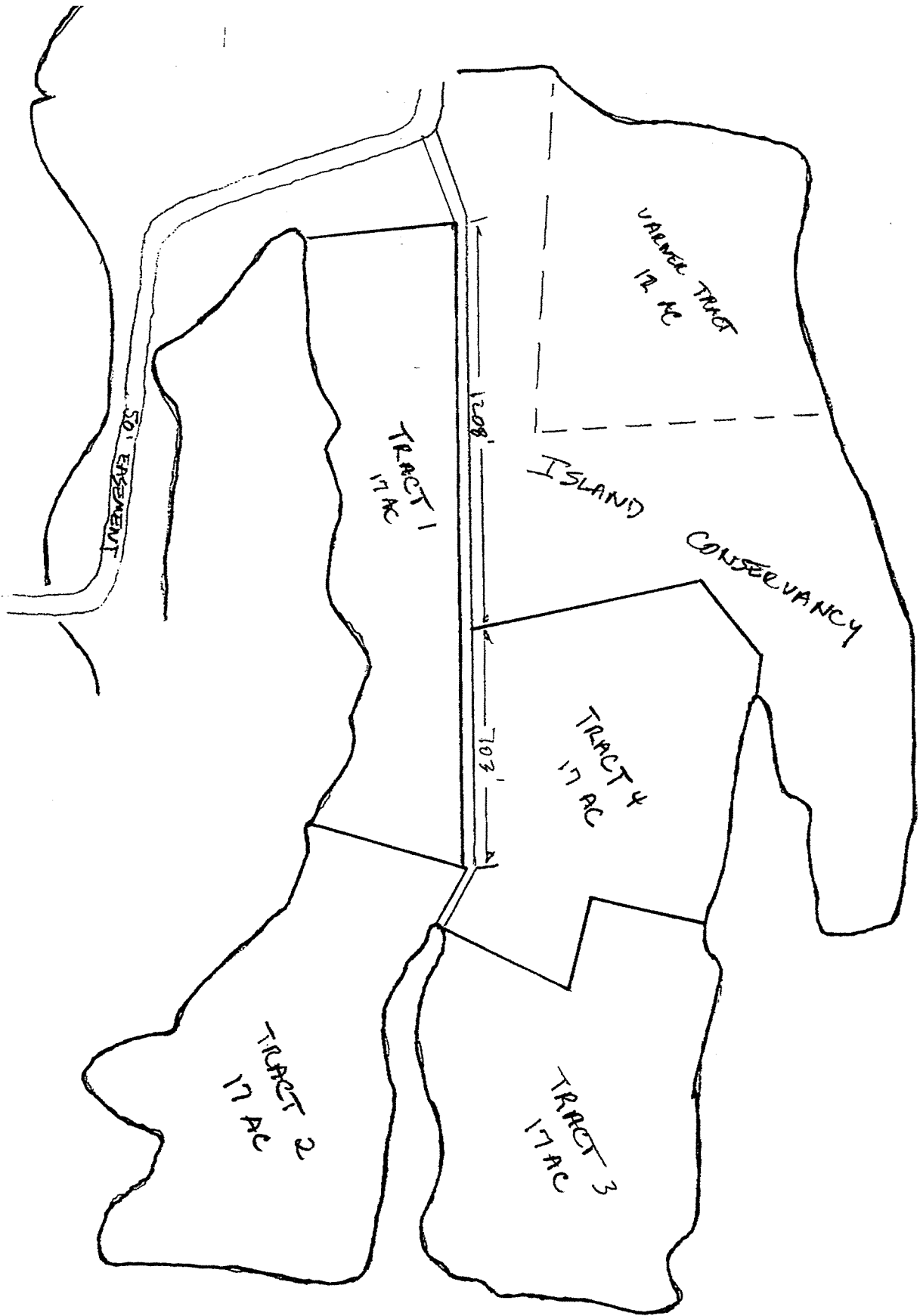



# Black Island

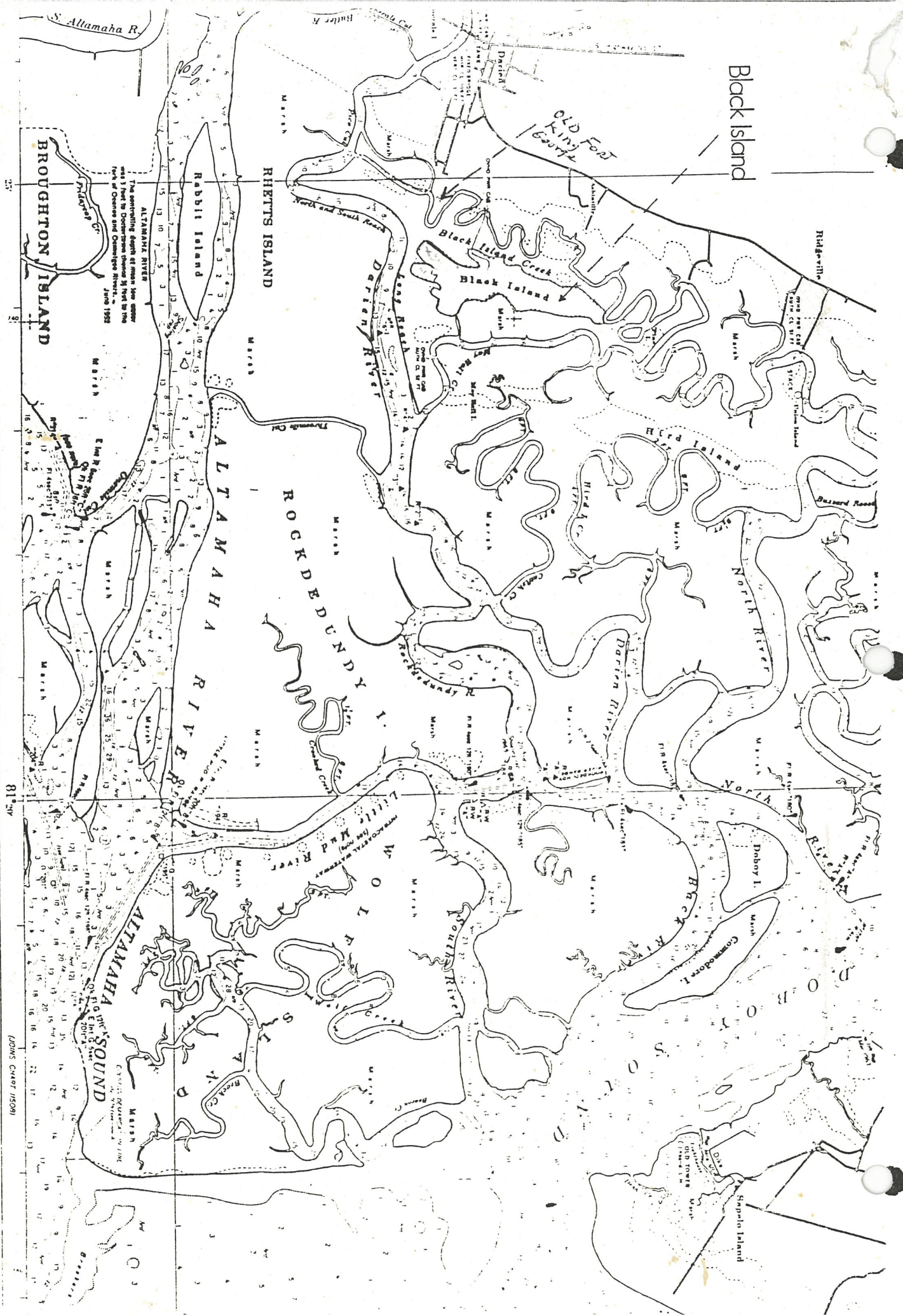



Approximate North

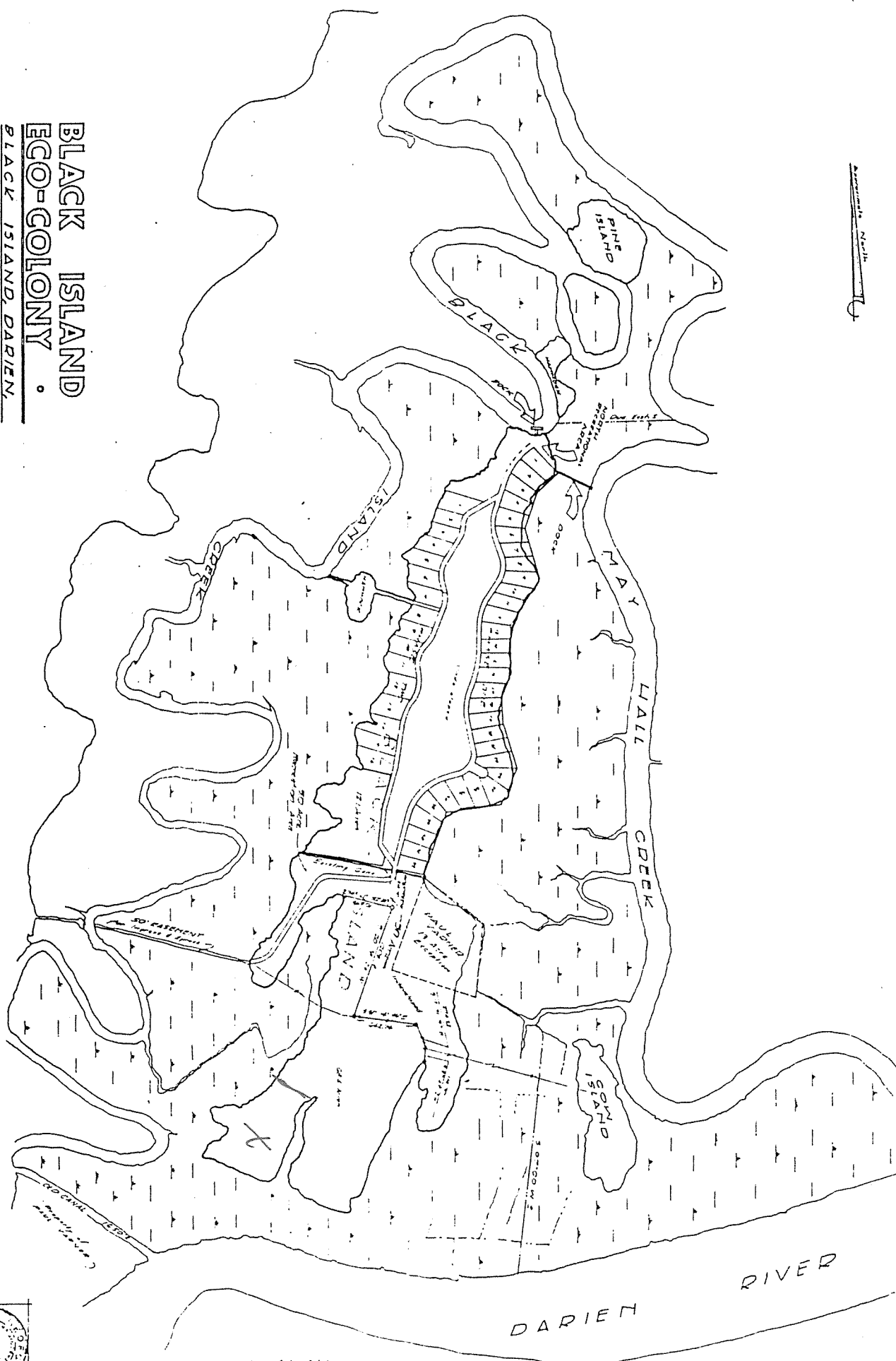

# BLACK ISLAND EGO-COLONY

BLACK ISLAND, DARIEN

MCINTOSH COUNTY, GEORGIA

October 23, 1973 Scale 1:500

Sub Parcel, 118-15 P2

1. REVISED JUNE 26, 1980, to show Rehabilitation of Area  
South of Canal, by Robert Gorman and Allen, Inc., SE  
Shore Island, 01, 019-0194 (Perry City, No. 014 West)

2. REVISED APRIL 6, 1981, to show Actual Survey of Eight  
Feet of Island by Robert Gorman and Allen, Inc. (Perry City  
and 1978/81, see 23/81) & to show the E of Black Island

