

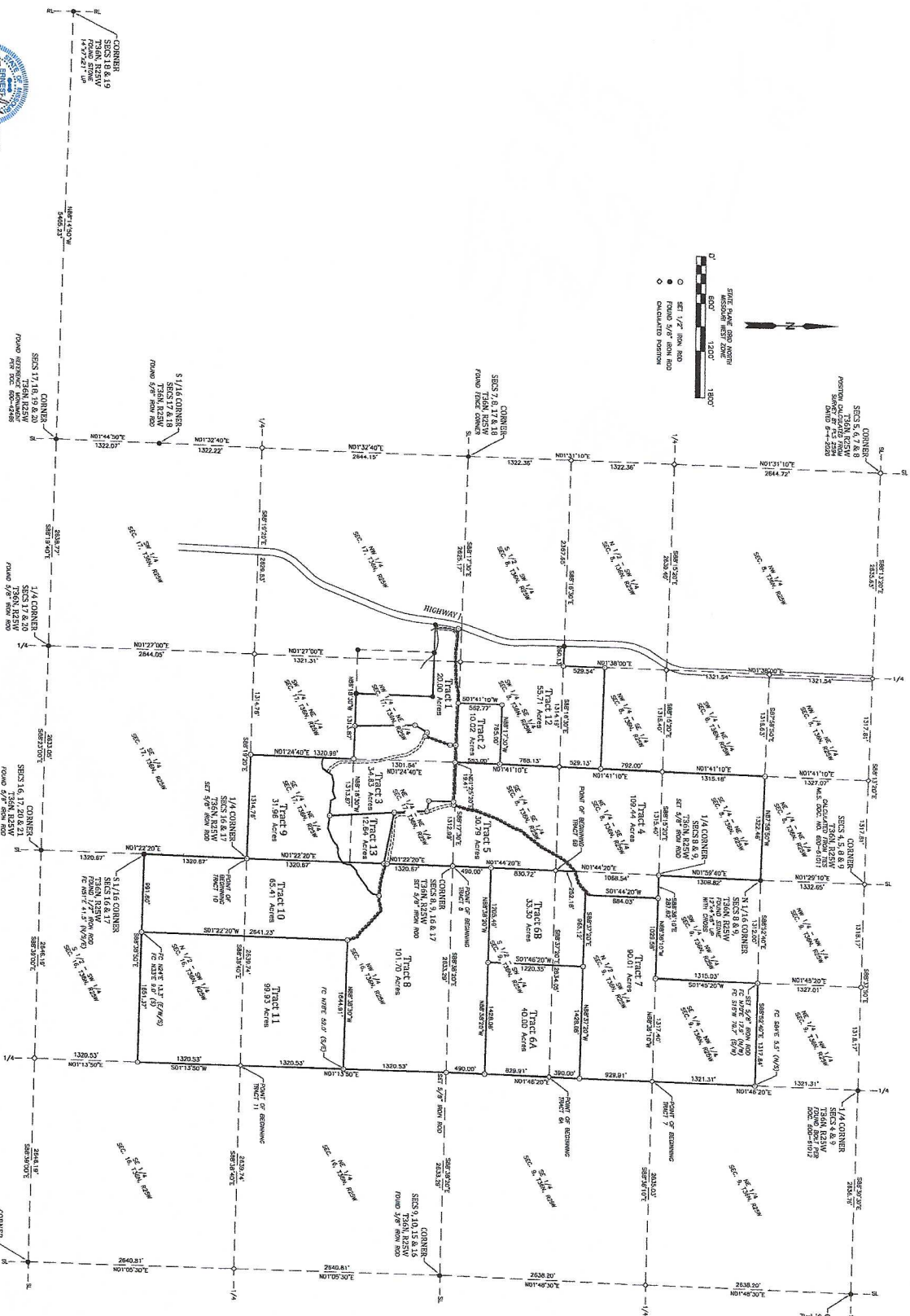

**SURVEYOR'S DECLARATION**  
 I, the undersigned, being a duly Licensed Surveyor of the State of Missouri, do hereby certify that I am the author of the foregoing plat and that the same is a true and correct copy of the original as the same appears in my records and is a true and correct copy of the original as the same appears in my records and is a true and correct copy of the original as the same appears in my records.

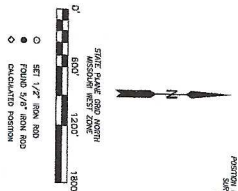

Sheet 1 of 3

**LORTZ SURVEYING**

LORTZ SURVEYING, INC.  
 2111 S. W. 10th Street, Suite 100  
 St. Clair County, Missouri 64688

<p><b>LORTZ SURVEYING, INC.</b></p> <p>Surveyor in Sections 8, 9, 16 &amp; 17          St. Clair County, Missouri</p>	<p>Authorized Signer</p> <p>_____          Date: _____</p>
---	--

Scale: 1" = 500' Feet  
 Date: 1-15-21

- SURVEYOR'S NOTES**
1. Survey was made on investigation of proposed section lines and boundaries of sections 8, 9, 16, 17, and 18, and the same are shown on this plat. The section lines and boundaries shown on this plat are based on the original survey of the land.
  2. Section 11 is a part of the land.
  3. The most accurate section lines were provided to be determined by survey. No other survey was used in this determination and provided to be determined by survey.
  4. There may be structures and improvements located on the land which are not shown.