

Mother's Bridge 20 acres
Willow Tree
Millbrook, AL 36054

\$275,000
20± Acres
Elmore County



Mother's Bridge 20 acres
Millbrook, AL / Elmore County

SUMMARY

Address

Willow Tree

City, State Zip

Millbrook, AL 36054

County

Elmore County

Type

Recreational Land, Single Family, Business Opportunity, Farms,
Residential Property, Timberland

Latitude / Longitude

32.509441 / -86.367714

Dwelling Square Feet

0

Acreage

20

Price

\$275,000

Property Website

<https://thelandcrafters.com/detail/mother-s-bridge-20-acres-elmore-alabama/57499/>



Mother's Bridge 20 acres
Millbrook, AL / Elmore County

PROPERTY DESCRIPTION

Discover the serene beauty and timeless charm of Mother's Bridge, a stunning 20-acre property in Millbrook. Ideal for weddings, events, and memorable gatherings, this property blends natural splendor with rustic elegance.

Entering through the iconic covered bridge, you'll be greeted by a charming dog trot cabin, offering a rustic yet versatile venue. The beautifully renovated chapel, with its four pews, adds historical charm and intimacy, perfect for small ceremonies or quiet reflection. Additionally, the property also features four stocked ponds along with several trails through the woods, enhancing its natural appeal.

Mother's Bridge combines natural beauty with unique features and versatile spaces, making it perfect for creating unforgettable experiences. Embrace the simplicity of Mother's Bridge for your most cherished memories.



Mother's Bridge 20 acres
Millbrook, AL / Elmore County



Locator Map

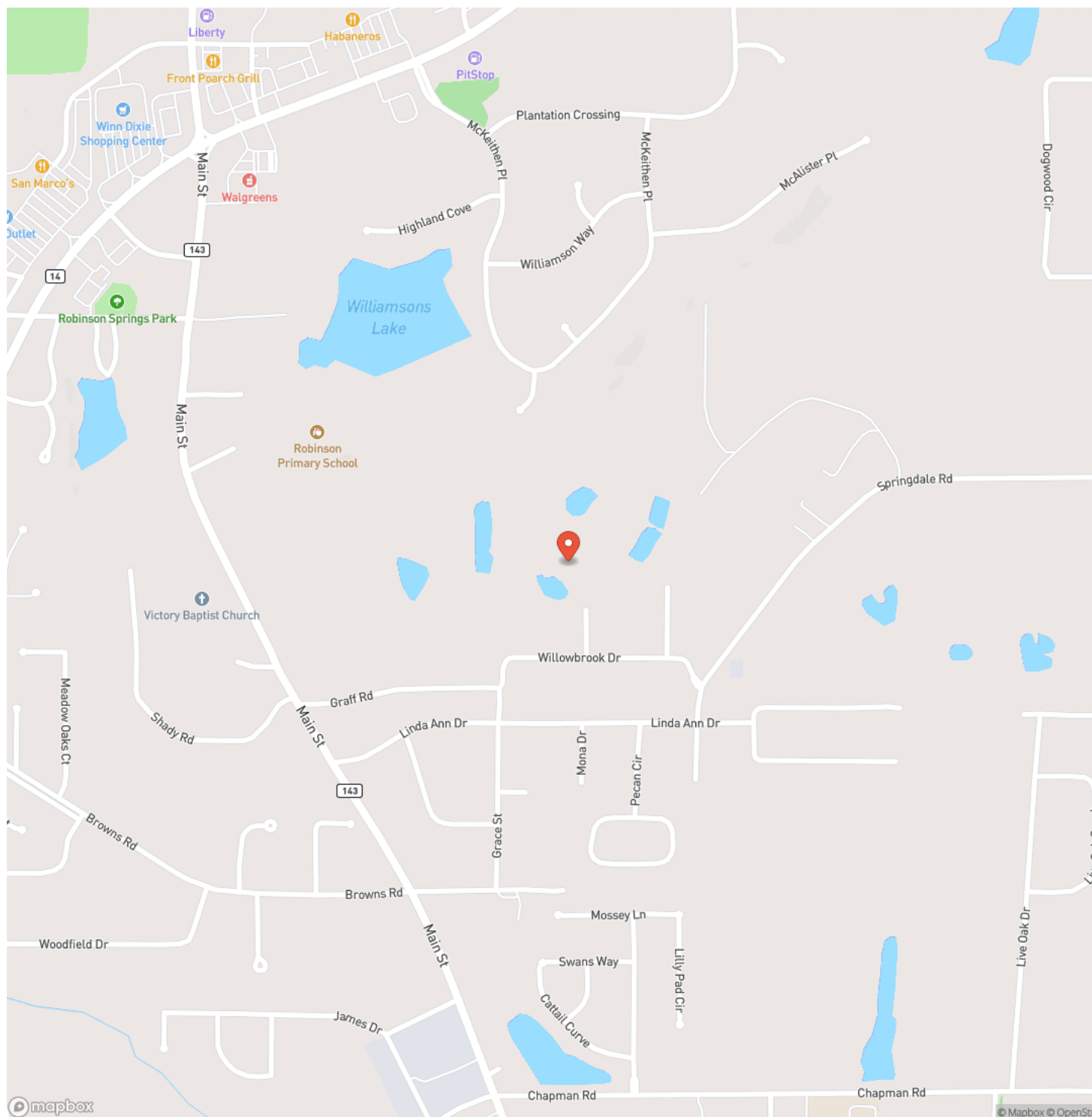

Mother's Bridge 20 acres
Millbrook, AL / Elmore County

Locator Map

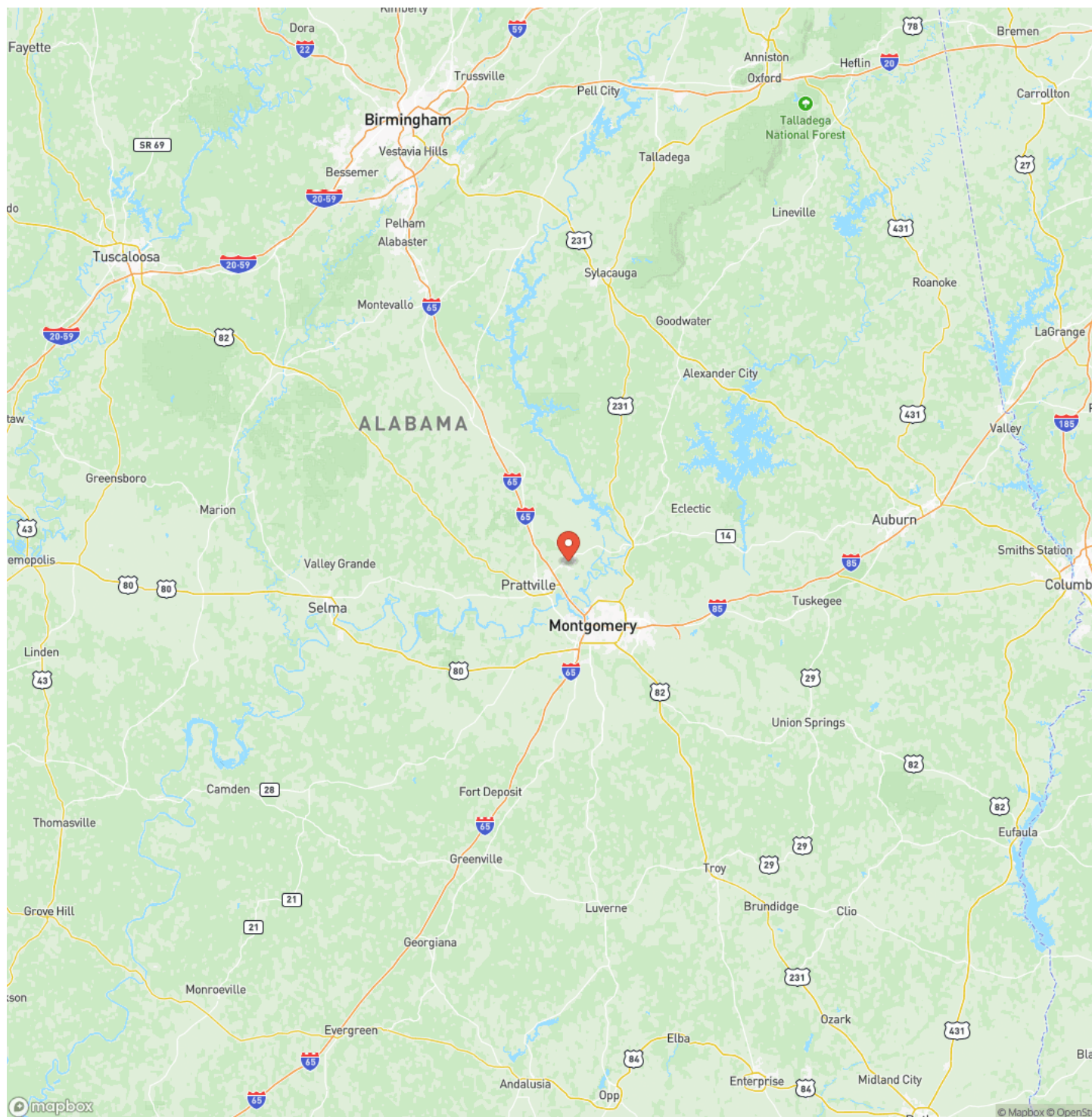

MORE INFO ONLINE:
www.thelandcrafters.com

Satellite Map

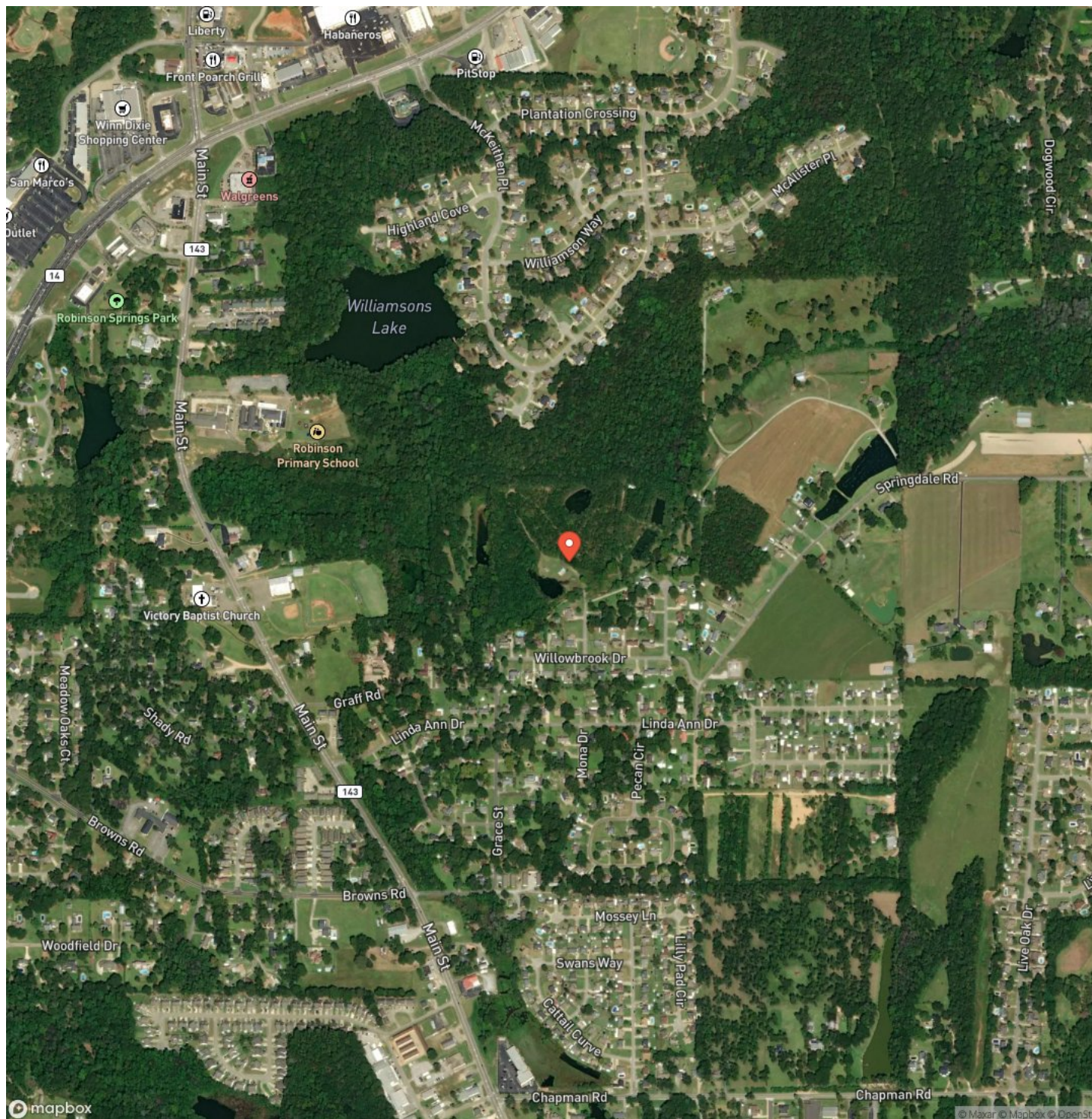

Mother's Bridge 20 acres
Millbrook, AL / Elmore County

LISTING REPRESENTATIVE

For more information contact:



Representative

Tyler Walker

Mobile

(334) 300-5115

Office

(334) 277-6501

Email

twalker@mossyoakproperties.com

Address

4373 Marler Road

City / State / Zip

Pike Road, AL 36064

NOTES



MORE INFO ONLINE:

www.thelandcrafters.com

[illegible]

DISCLAIMERS

Information in this brochure is provided solely for information purposes and does not constitute an offer to sell or advertise real estate outside the states in which broker or agent licensed. The information presented has been obtained from sources deemed to be reliable, but is not guaranteed or warranted by the agent, broker, or the sellers of these properties. This offering is subject to errors, omissions, prior sale, price change, correction or withdrawal from the market without notice. All references to age, square footage, income, expenses, acreage, carrying capacity, and land classification, etc. are approximate. Prospective buyers are chargeable with and expected to conduct their own independent investigation of the information and the property and to rely only on those results. Sellers reserve the right to accept or reject any and all offers without liability to any buyer or cooperating broker.

Maps are provided for illustration purposes only, the accuracy is not warranted. Parcels on interactive maps are not adjusted to match aerial backgrounds. This information is for reference purposes only and is not a legal document. Data maps contain errors. The seller and seller's agent are making known to all potential buyers that there may be variations between the location of the existing fence lines and the legal description of the deeded property. Seller and seller's agent make no warranties with regard to the location of the fence lines in relationship to the deeded property lines, nor does the Seller make any warranties or representations with regard to the specific acreage contained within the fenced property lines. Seller is selling the property in an "as is" condition, which includes the location of the fences as they exist. Boundaries shown on the accompanying maps are approximate, based on county parcel data. The maps are not to scale. The accuracy of the maps is not guaranteed. Prospective buyers are encouraged to verify fence lines, deeded property lines and acreages using a licensed surveyor at their own expense.



Mossy Oak Properties Alabama Land Crafters

4373 Marler Road
Pike Road, AL 36064
(334) 277-6501
www.thelandcrafters.com

