

365 acres in Autauga Co near Prattville
Prattville, AL 36067

\$949,000
365 +/- acres
Autauga County



365 acres in Autauga Co near Prattville
Prattville, AL / Autauga County

SUMMARY

City, State Zip

Prattville, AL 36067

County

Autauga County

Type

Recreational Land

Latitude / Longitude

32.4829 / -86.5689

Acreage

365

Price

\$949,000

Property Website

<https://thelandcrafters.com/detail/365-acres-in-autauga-co-near-prattville-autauga-alabama/12803/>

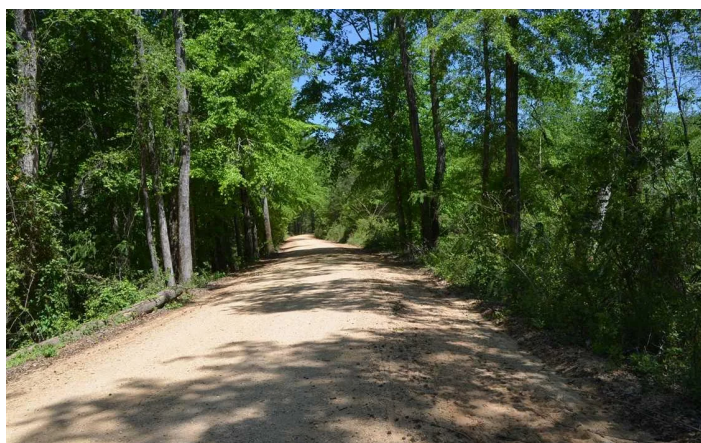

365 acres in Autauga Co near Prattville
Prattville, AL / Autauga County

PROPERTY DESCRIPTION

365+- acre property located in Autauga County just west of Prattville, Alabama on CR 3. Beautiful rolling timber land with miles of internal roads and trails. The tract offers great hunting and has an healthy population of game with plenty of cover and a number of food plots to hold deer, turkey and small game. This property has a great lake or pond site on it where the new owner could build about a 60 acre lake. Property may can be divided, call agent for more information.

365 acres in Autauga Co near Prattville
Prattville, AL / Autauga County

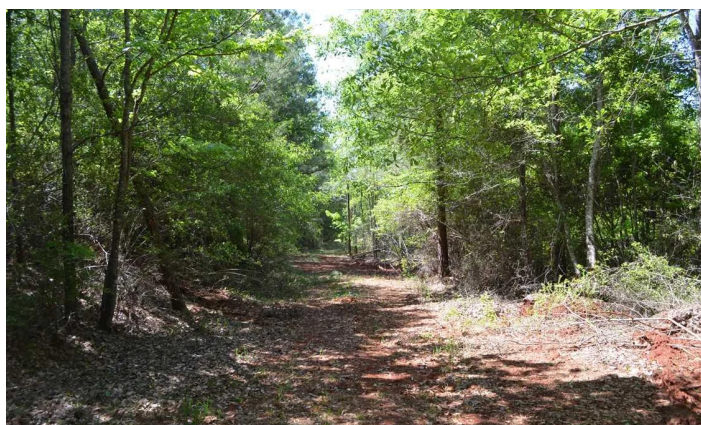
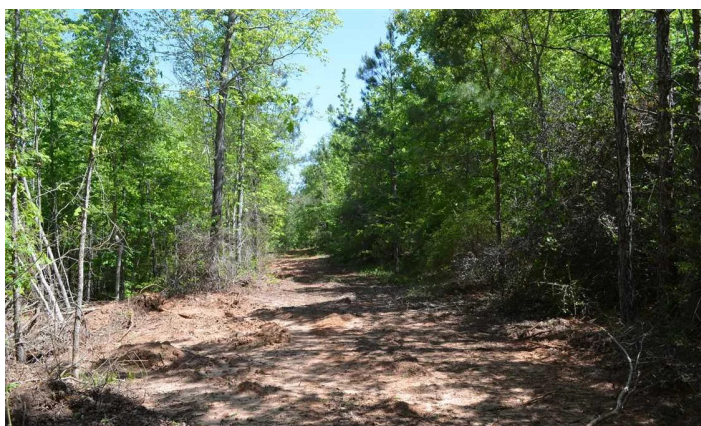

365 acres in Autauga Co near Prattville
Prattville, AL / Autauga County

Locator Maps

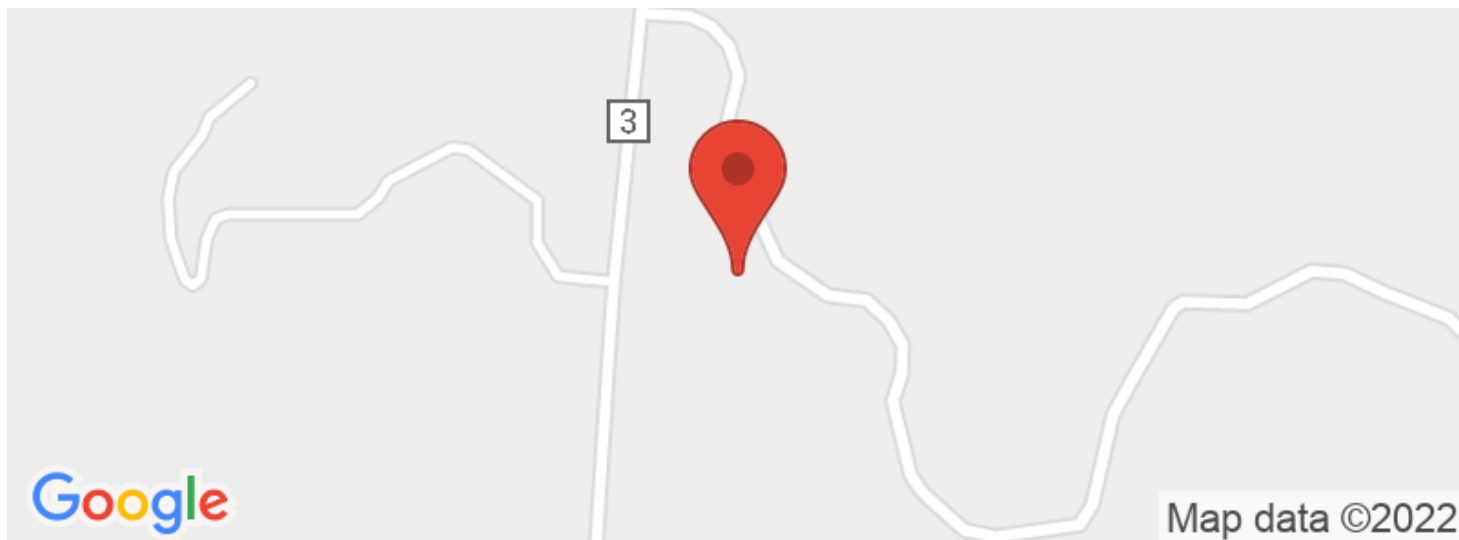

365 acres in Autauga Co near Prattville
Prattville, AL / Autauga County

Aerial Maps



365 acres in Autauga Co near Prattville
Prattville, AL / Autauga County

LISTING REPRESENTATIVE

For more information contact:



Representative

Tyler Walker

Mobile

(334) 300-5115

Office

(334) 277-6501

Email

twalker@mossyoakproperties.com

Address

10519 B Vaughn Road

City / State / Zip

Pike Road, AL 36064

NOTES

This image shows a single sheet of white paper with horizontal ruling lines. The lines are evenly spaced and run across the width of the page. There are no margins, text, or other markings on the paper.



DISCLAIMERS

Information in this brochure is provided solely for information purposes and does not constitute an offer to sell or advertise real estate outside the states in which broker or agent licensed. The information presented has been obtained from sources deemed to be reliable, but is not guaranteed or warranted by the agent, broker, or the sellers of these properties. This offering is subject to errors, omissions, prior sale, price change, correction or withdrawal from the market without notice. All references to age, square footage, income, expenses, acreage, carrying capacity, and land classification, etc. are approximate. Prospective buyers are chargeable with and expected to conduct their own independent investigation of the information and the property and to rely only on those results. Sellers reserve the right to accept or reject any and all offers without liability to any buyer or cooperating broker.

Maps are provided for illustration purposes only, the accuracy is not warranted. Parcels on interactive maps are not adjusted to match aerial backgrounds. This information is for reference purposes only and is not a legal document. Data maps contain errors. The seller and seller's agent are making known to all potential buyers that there may be variations between the location of the existing fence lines and the legal description of the deeded property. Seller and seller's agent make no warranties with regard to the location of the fence lines in relationship to the deeded property lines, nor does the Seller make any warranties or representations with regard to the specific acreage contained within the fenced property lines. Seller is selling the property in an "as is" condition, which includes the location of the fences as they exist. Boundaries shown on the accompanying maps are approximate, based on county parcel data. The maps are not to scale. The accuracy of the maps is not guaranteed. Prospective buyers are encouraged to verify fence lines, deeded property lines and acreages using a licensed surveyor at their own expense.

Mossy Oak Properties Alabama Land Crafters

10519 B Vaughn Road

Pike Road, AL 36064

(334) 277-6501

www.thelandcrafters.com
