

5 Acre Commercial Lot
Tallassee Highway
Wetumpka, AL 36054

\$349,500
5± Acres
Elmore County



5 Acre Commercial Lot Wetumpka, AL / Elmore County

SUMMARY

Address

Tallassee Highway

City, State Zip

Wetumpka, AL 36054

County

Elmore County

Type

Undeveloped Land, Commercial, Business Opportunity

Latitude / Longitude

32.473762 / -86.368087

Acreage

5

Price

\$349,500

Property Website

<https://thelandcrafters.com/detail/5-acre-commercial-lot-elmore-alabama/55642/>



5 Acre Commercial Lot
Wetumpka, AL / Elmore County

PROPERTY DESCRIPTION

Great commercial lot with several possibilities.

- Zoned industrial.
- Over 20,000 in daily traffic count
- Less than 2 miles from Wetumpka Civic Center

5 Acre Commercial Lot
Wetumpka, AL / Elmore County



Locator Map

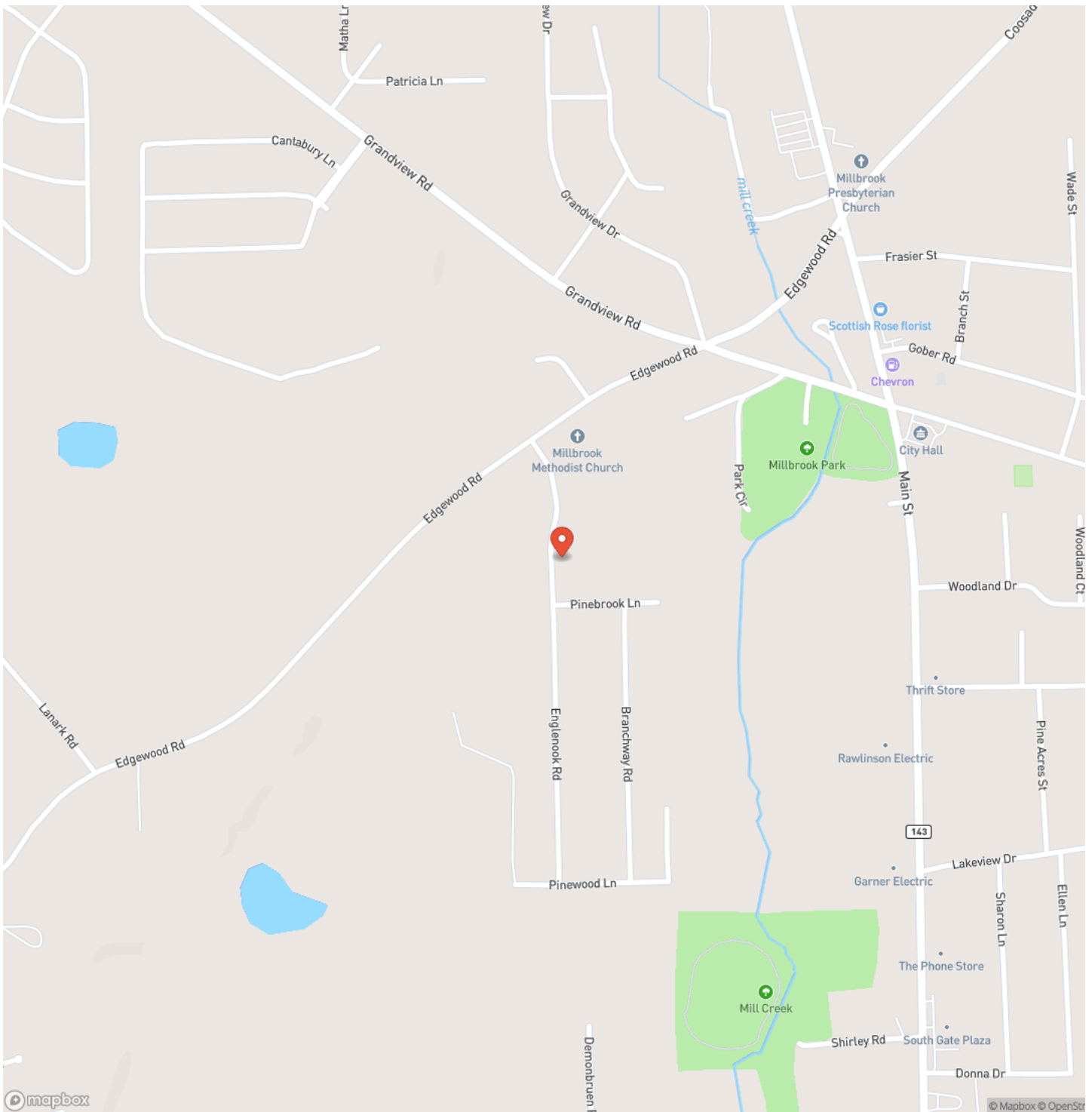

Locator Map

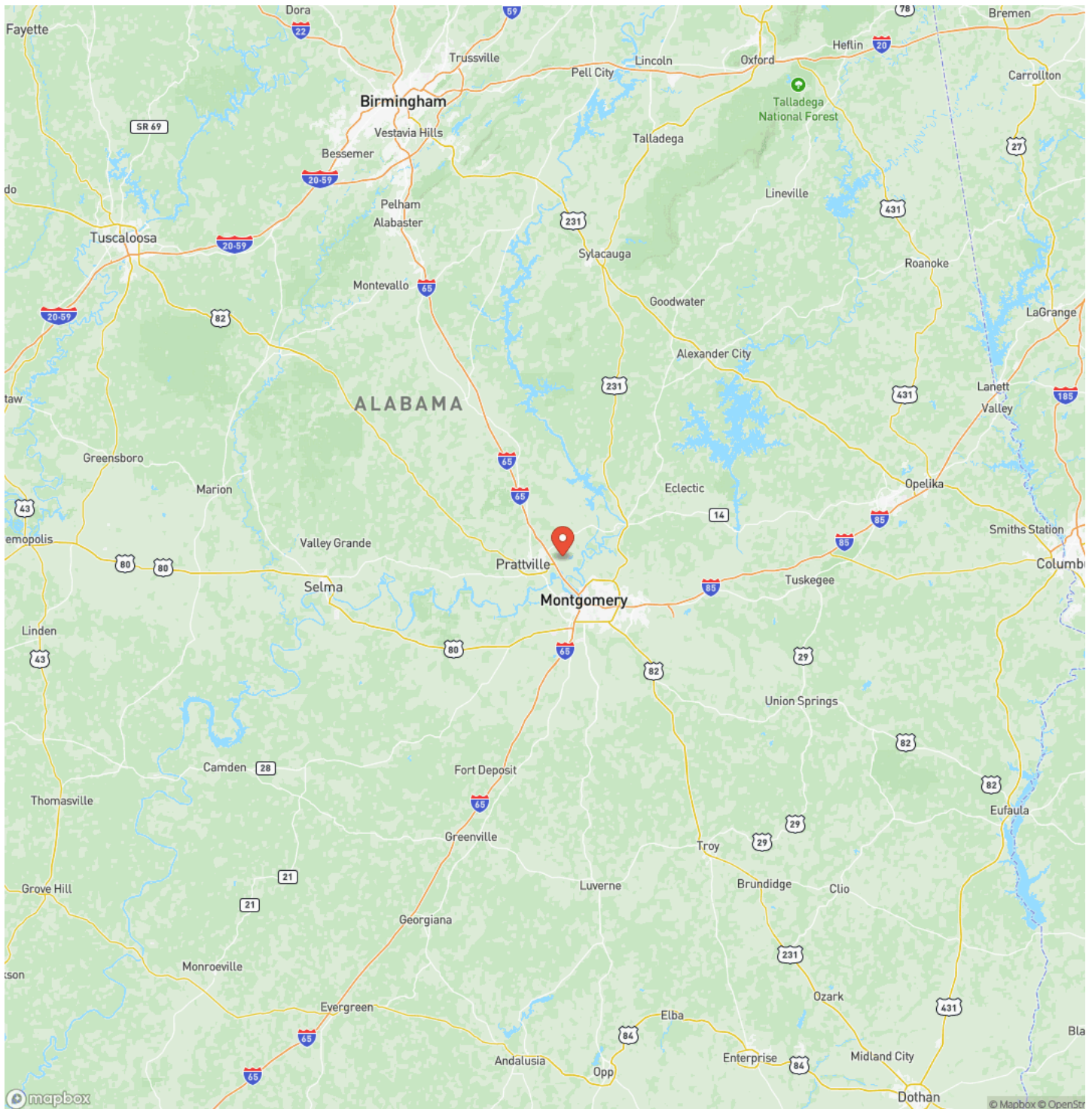

Satellite Map

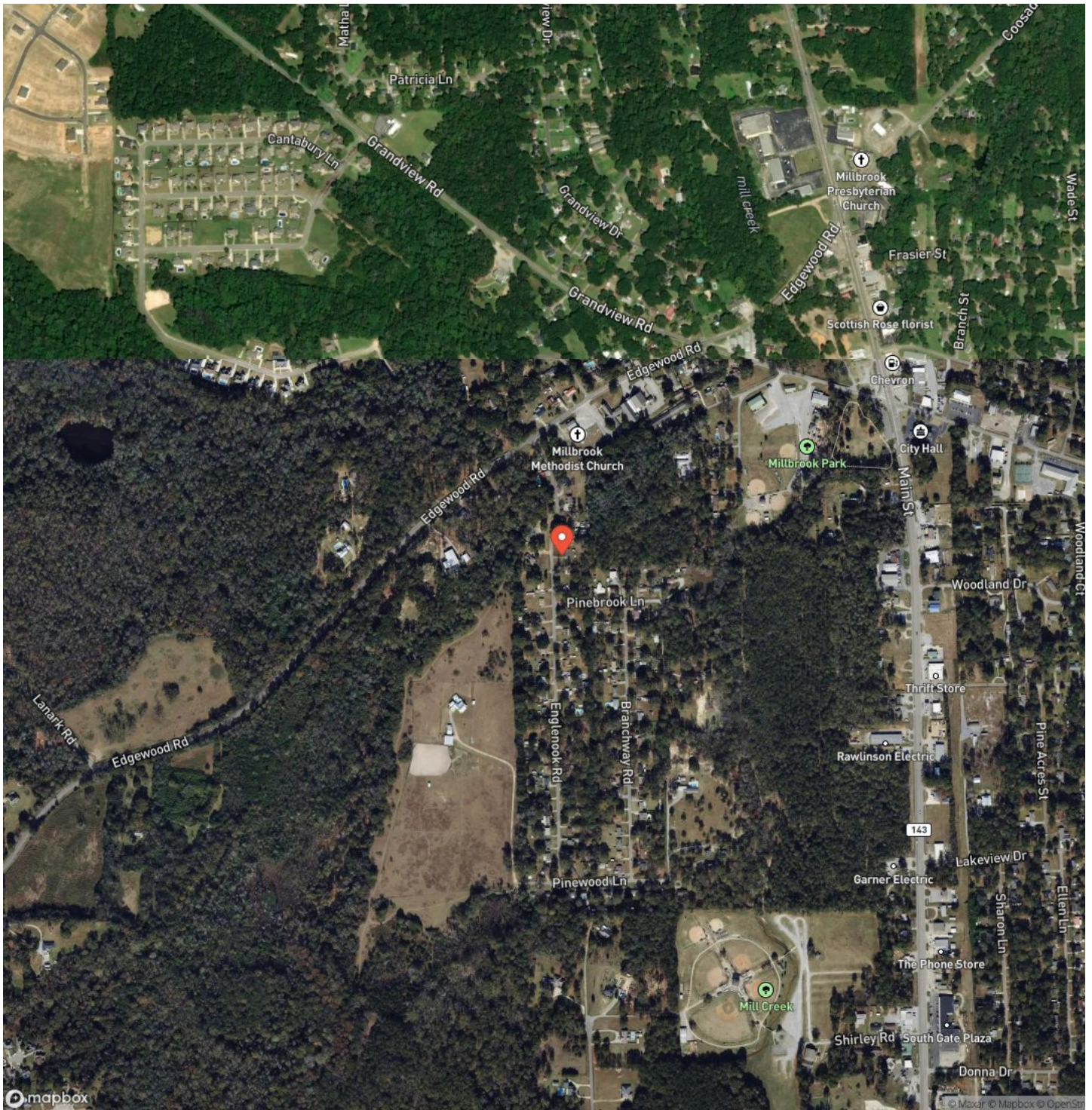

5 Acre Commercial Lot Wetumpka, AL / Elmore County

LISTING REPRESENTATIVE

For more information contact:



Representative

Josh Holley

Mobile

(334) 652-1231

Email

jholley@mossyoakproperties.com

Address

4373 Marler Road

City / State / Zip

NOTES



This image shows a full page of blank white paper with horizontal ruling lines. The lines are evenly spaced and run across the width of the page, providing a template for writing or drawing. There are no margins, text, or other markings present.



MORE INFO ONLINE:
www.thelandcrafters.com

DISCLAIMERS

Information in this brochure is provided solely for information purposes and does not constitute an offer to sell or advertise real estate outside the states in which broker or agent licensed. The information presented has been obtained from sources deemed to be reliable, but is not guaranteed or warranted by the agent, broker, or the sellers of these properties. This offering is subject to errors, omissions, prior sale, price change, correction or withdrawal from the market without notice. All references to age, square footage, income, expenses, acreage, carrying capacity, and land classification, etc. are approximate. Prospective buyers are chargeable with and expected to conduct their own independent investigation of the information and the property and to rely only on those results. Sellers reserve the right to accept or reject any and all offers without liability to any buyer or cooperating broker.

Maps are provided for illustration purposes only, the accuracy is not warranted. Parcels on interactive maps are not adjusted to match aerial backgrounds. This information is for reference purposes only and is not a legal document. Data maps contain errors. The seller and seller's agent are making known to all potential buyers that there may be variations between the location of the existing fence lines and the legal description of the deeded property. Seller and seller's agent make no warranties with regard to the location of the fence lines in relationship to the deeded property lines, nor does the Seller make any warranties or representations with regard to the specific acreage contained within the fenced property lines. Seller is selling the property in an "as is" condition, which includes the location of the fences as they exist. Boundaries shown on the accompanying maps are approximate, based on county parcel data. The maps are not to scale. The accuracy of the maps is not guaranteed. Prospective buyers are encouraged to verify fence lines, deeded property lines and acreages using a licensed surveyor at their own expense.

Mossy Oak Properties Alabama Land Crafters

4373 Marler Road
Pike Road, AL 36064
(334) 277-6501
www.thelandcrafters.com
