

Gorgeous Country Home in Deatsville
456 County Road 122
Deatsville, AL 36022

\$375,000
6± Acres
Autauga County



Gorgeous Country Home in Deatsville Deatsville, AL / Autauga County

SUMMARY

Address

456 County Road 122

City, State Zip

Deatsville, AL 36022

County

Autauga County

Type

Residential Property, Farms, Single Family

Latitude / Longitude

32.584777 / -86.425963

Dwelling Square Feet

1924

Bedrooms / Bathrooms

3 / 2

Acreage

6

Price

\$375,000

Property Website

<https://thelandcrafters.com/detail/gorgeous-country-home-in-deatsville-autauga-alabama/67211/>



Gorgeous Country Home in Deatsville Deatsville, AL / Autauga County

PROPERTY DESCRIPTION

Escape to your own slice of paradise with this beautifully newly remodeled 3-bedroom, 2-bath home situated on 6 serene acres, just 15 minutes from Prattville. Zoned for the highly desirable Marbury Schools, this home is a great place to raise a family. With 2,000 square feet of living space, this residence perfectly blends modern comforts with the tranquility of country living. Step inside to discover brand new floors that enhance the home's inviting atmosphere. The spacious layout is perfect for both relaxation and entertaining, with ample natural light illuminating every corner. Outside, the property offers a multitude of features that will delight any outdoor enthusiast. A 24x30 heated and cooled shop provides the perfect workspace for hobbies or storage, while the entire property is fenced, making it ideal for livestock. Enjoy peaceful afternoons by the stocked pond, which adds a picturesque touch to your outdoor experience. Whether you're looking to unwind in a peaceful setting or enjoy the benefits of rural living, this property is a true gem. Don't miss your chance to own this stunning home and experience the best of country life with all the modern conveniences. Schedule your showing today!

Gorgeous Country Home in Deatsville
Deatsville, AL / Autauga County



Locator Map

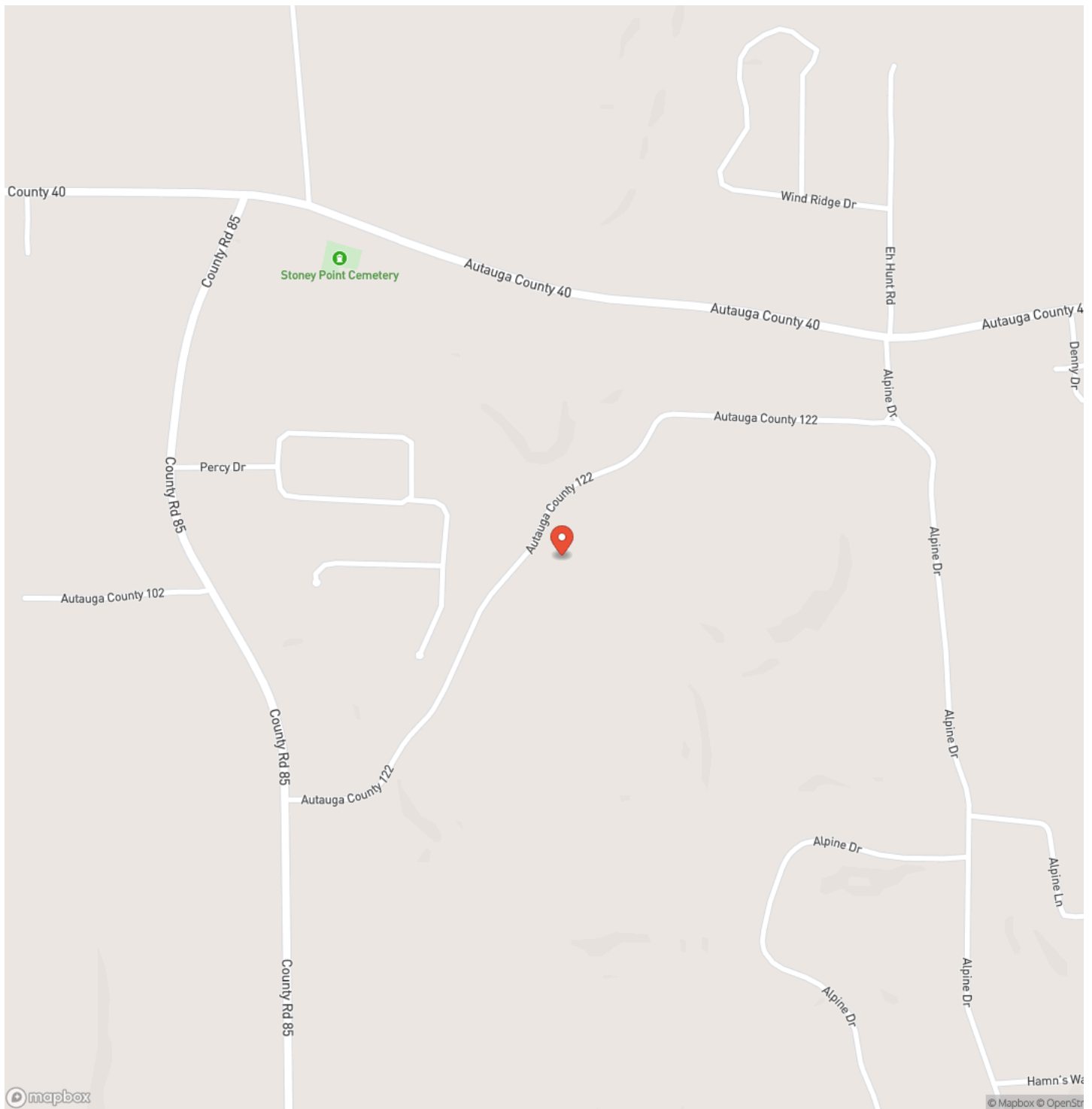

Locator Map

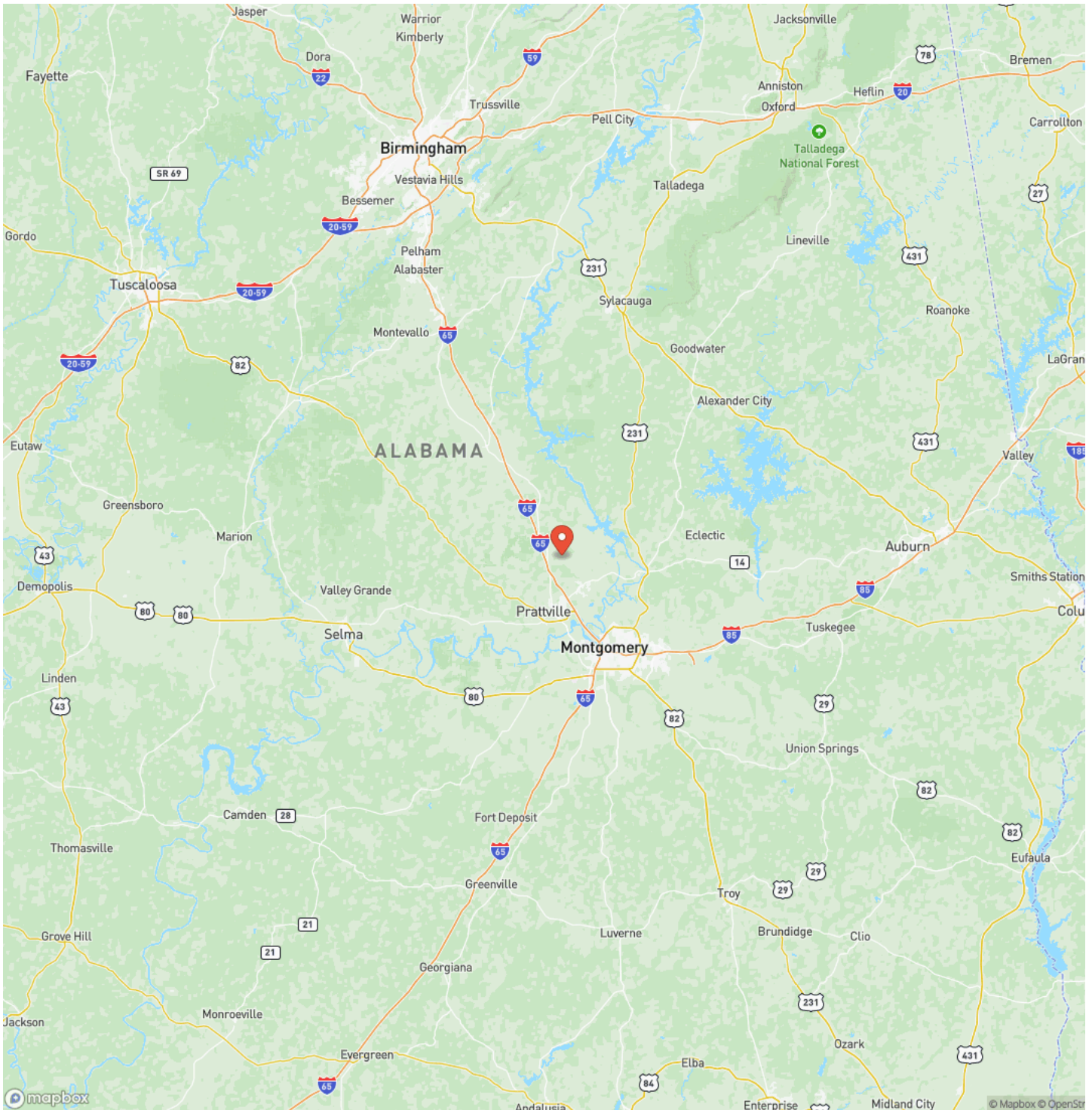

Satellite Map

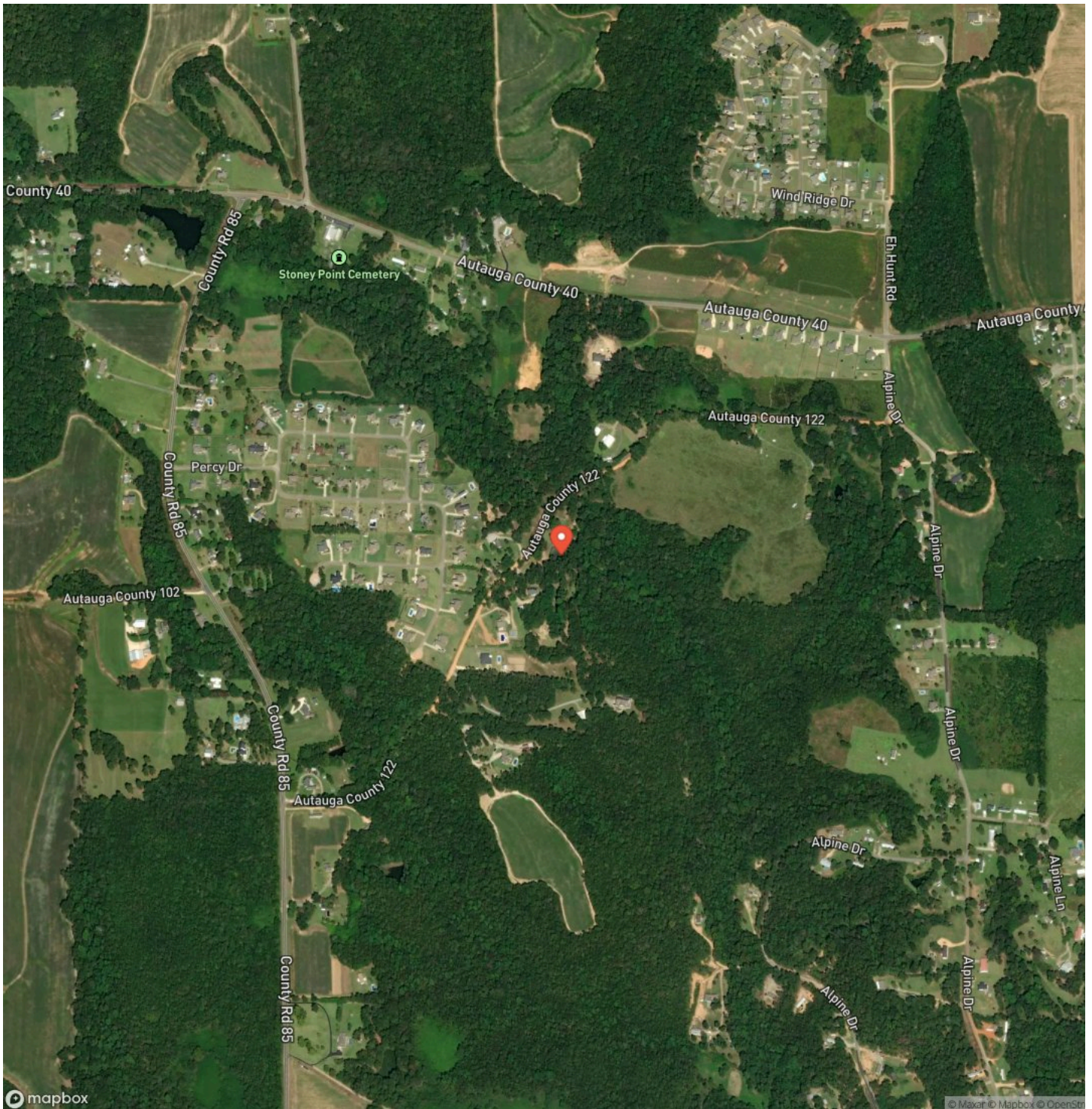

Gorgeous Country Home in Deatsville

Deatsville, AL / Autauga County

LISTING REPRESENTATIVE

For more information contact:



Representative

Josh Holley

Mobile

(334) 652-1231

Email

jholley@mossyoakproperties.com

Address

4373 Marler Road

City / State / Zip

Pike Road, AL 36064

NOTES

[illegible]

This image shows a single sheet of white paper with horizontal ruling lines. The lines are evenly spaced and run across the width of the page. There are no margins, text, or other markings on the paper.



MORE INFO ONLINE:
www.thelandcrafters.com

DISCLAIMERS

Information in this brochure is provided solely for information purposes and does not constitute an offer to sell or advertise real estate outside the states in which broker or agent licensed. The information presented has been obtained from sources deemed to be reliable, but is not guaranteed or warranted by the agent, broker, or the sellers of these properties. This offering is subject to errors, omissions, prior sale, price change, correction or withdrawal from the market without notice. All references to age, square footage, income, expenses, acreage, carrying capacity, and land classification, etc. are approximate. Prospective buyers are chargeable with and expected to conduct their own independent investigation of the information and the property and to rely only on those results. Sellers reserve the right to accept or reject any and all offers without liability to any buyer or cooperating broker.

Maps are provided for illustration purposes only, the accuracy is not warranted. Parcels on interactive maps are not adjusted to match aerial backgrounds. This information is for reference purposes only and is not a legal document. Data maps contain errors. The seller and seller's agent are making known to all potential buyers that there may be variations between the location of the existing fence lines and the legal description of the deeded property. Seller and seller's agent make no warranties with regard to the location of the fence lines in relationship to the deeded property lines, nor does the Seller make any warranties or representations with regard to the specific acreage contained within the fenced property lines. Seller is selling the property in an "as is" condition, which includes the location of the fences as they exist. Boundaries shown on the accompanying maps are approximate, based on county parcel data. The maps are not to scale. The accuracy of the maps is not guaranteed. Prospective buyers are encouraged to verify fence lines, deeded property lines and acreages using a licensed surveyor at their own expense.

Mossy Oak Properties Alabama Land Crafters

4373 Marler Road
Pike Road, AL 36064
(334) 277-6501
www.thelandcrafters.com
