

5 Acres in Pine Level to Build Your Dream Home (Lot 8)
Autauga County Road 57
Pine Level, AL 36022

\$98,400
5.73± Acres
Autauga County



5 Acres in Pine Level to Build Your Dream Home (Lot 8)
Pine Level, AL / Autauga County

SUMMARY

Address

Autauga County Road 57

City, State Zip

Pine Level, AL 36022

County

Autauga County

Type

Undeveloped Land, Lot

Latitude / Longitude

32.64947 / -86.532442

Acreage

5.73

Price

\$98,400

Property Website

<https://thelandcrafters.com/detail/5-acres-in-pine-level-to-build-your-dream-home-lot-8-/autauga/alabama/84312/>



5 Acres in Pine Level to Build Your Dream Home (Lot 8)
Pine Level, AL / Autauga County

PROPERTY DESCRIPTION

Come home to Lilly Meadows, where peaceful country living meets modern convenience. These 4–6 acre homesite lots in Autauga County offer power, water, and high-speed internet readily available. With light restrictions and zoning for the Marbury School system, Lilly Meadows is the ideal place to build your family’s dream home—just minutes from town amenities, shopping, and dining.



5 Acres in Pine Level to Build Your Dream Home (Lot 8)
Pine Level, AL / Autauga County



Locator Map

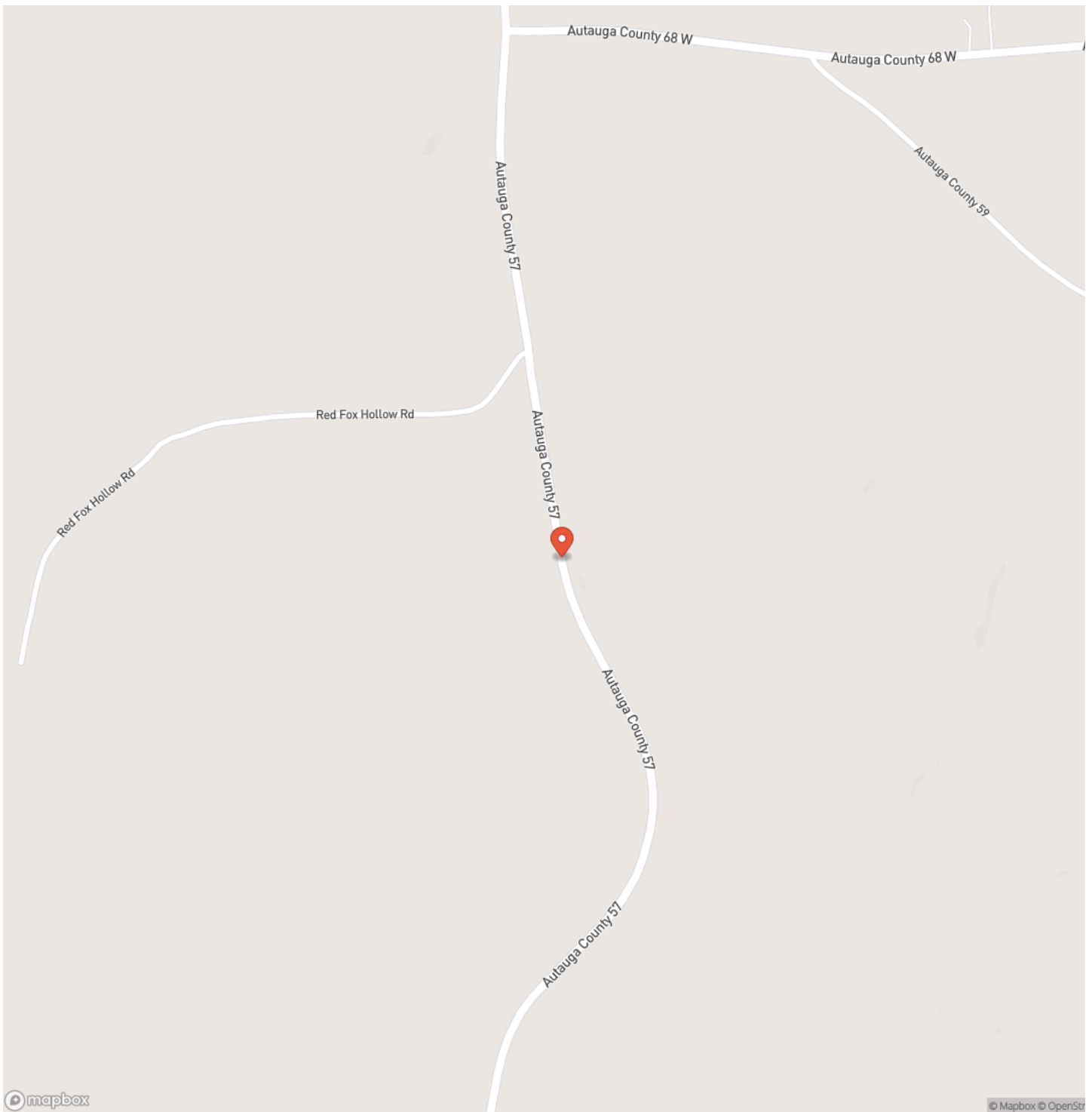

5 Acres in Pine Level to Build Your Dream Home (Lot 8)
Pine Level, AL / Autauga County

Locator Map

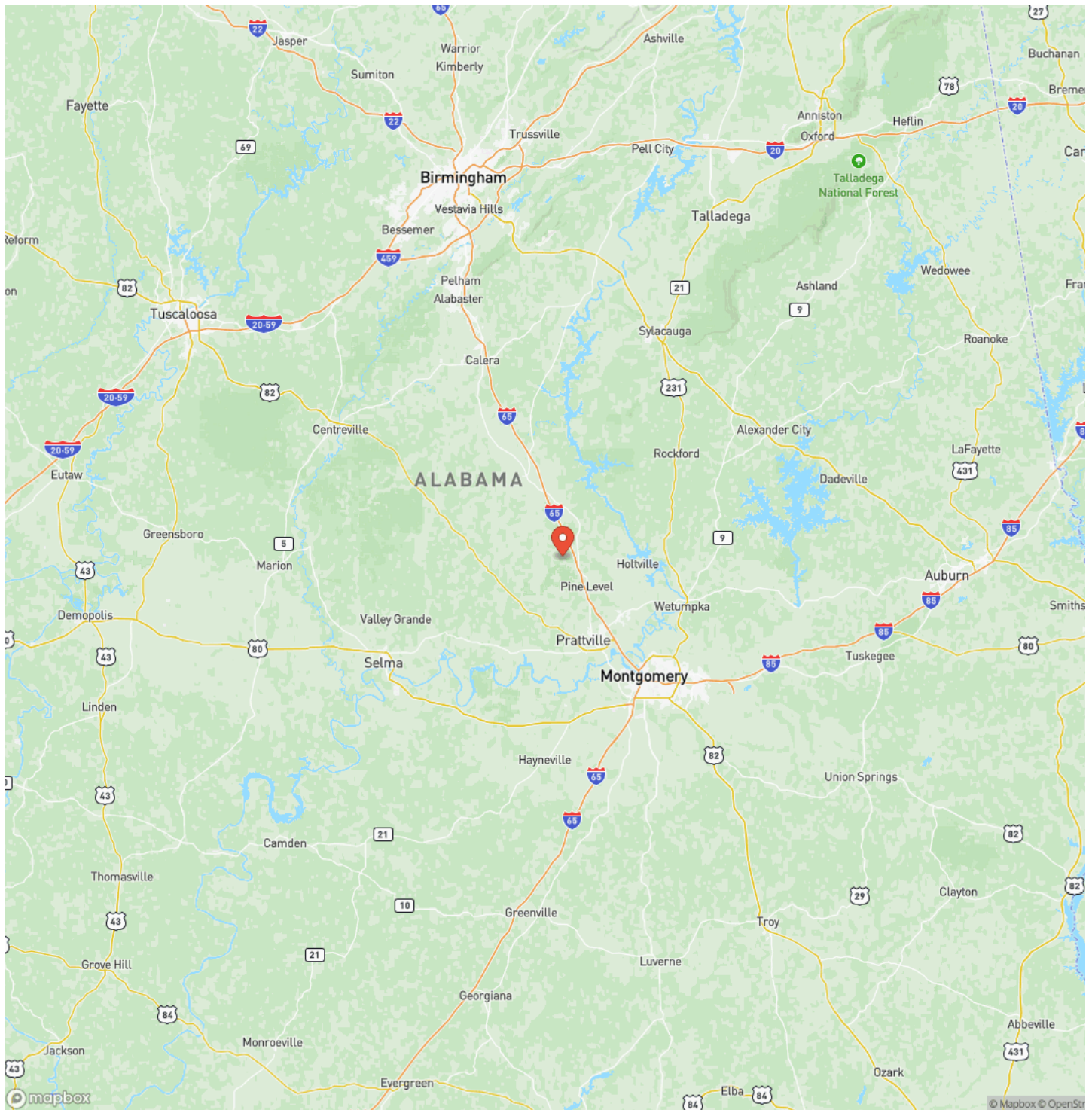

Satellite Map

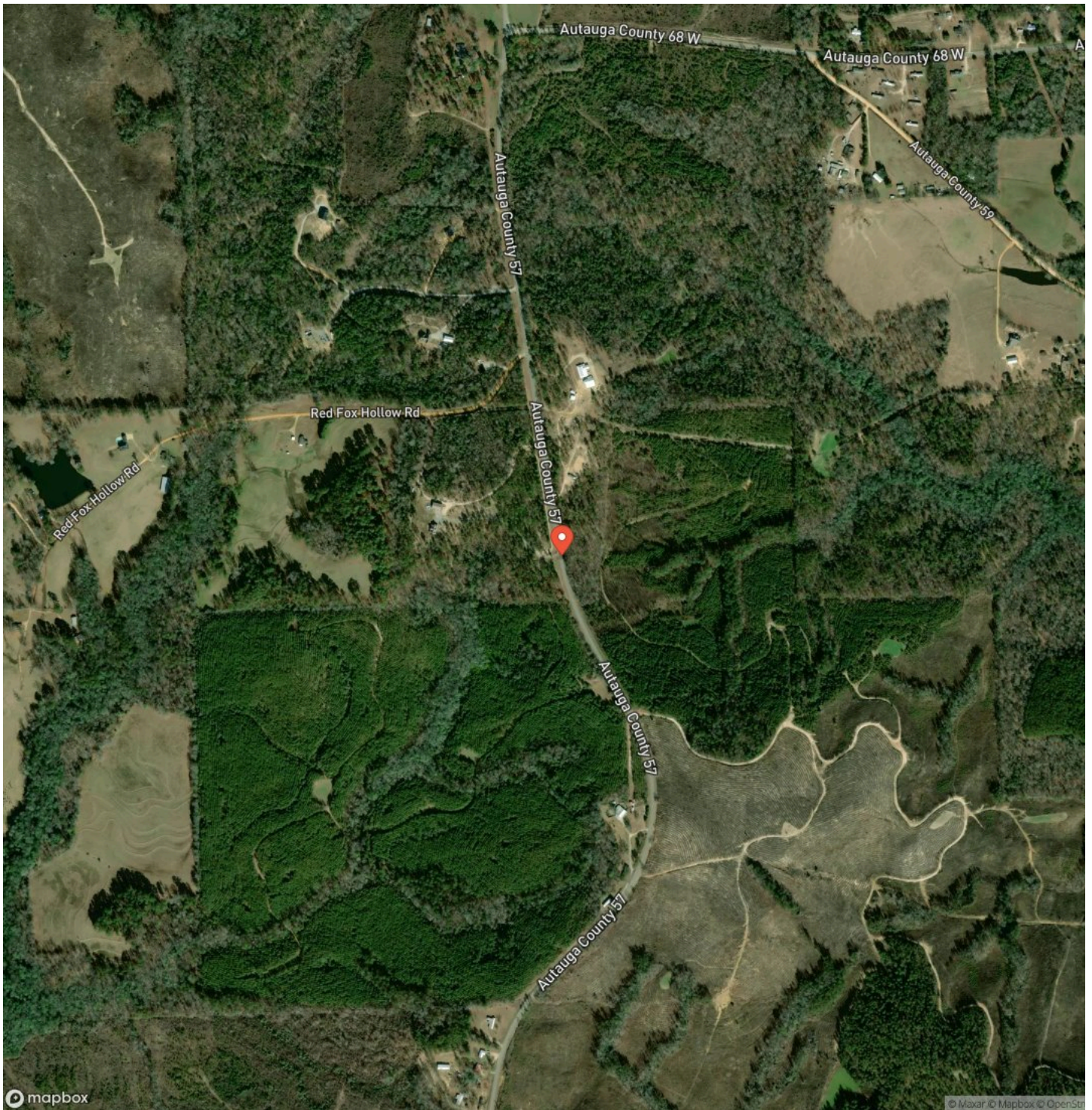

DISCLAIMERS

Information in this brochure is provided solely for information purposes and does not constitute an offer to sell or advertise real estate outside the states in which broker or agent licensed. The information presented has been obtained from sources deemed to be reliable, but is not guaranteed or warranted by the agent, broker, or the sellers of these properties. This offering is subject to errors, omissions, prior sale, price change, correction or withdrawal from the market without notice. All references to age, square footage, income, expenses, acreage, carrying capacity, and land classification, etc. are approximate. Prospective buyers are chargeable with and expected to conduct their own independent investigation of the information and the property and to rely only on those results. Sellers reserve the right to accept or reject any and all offers without liability to any buyer or cooperating broker.

Maps are provided for illustration purposes only, the accuracy is not warranted. Parcels on interactive maps are not adjusted to match aerial backgrounds. This information is for reference purposes only and is not a legal document. Data maps contain errors. The seller and seller's agent are making known to all potential buyers that there may be variations between the location of the existing fence lines and the legal description of the deeded property. Seller and seller's agent make no warranties with regard to the location of the fence lines in relationship to the deeded property lines, nor does the Seller make any warranties or representations with regard to the specific acreage contained within the fenced property lines. Seller is selling the property in an "as is" condition, which includes the location of the fences as they exist. Boundaries shown on the accompanying maps are approximate, based on county parcel data. The maps are not to scale. The accuracy of the maps is not guaranteed. Prospective buyers are encouraged to verify fence lines, deeded property lines and acreages using a licensed surveyor at their own expense.

Mossy Oak Properties Alabama Land Crafters
4373 Marler Road
Pike Road, AL 36064
(334) 277-6501
<https://thelandcrafters.com/>

