

Lake Pyle - 39± Acres
709 Scullton Rd
Rockwood, PA 15557

\$599,000
39± Acres
Somerset County



Lake Pyle - 39± Acres
Rockwood, PA / Somerset County

SUMMARY

Address

709 Scullton Rd

City, State Zip

Rockwood, PA 15557

County

Somerset County

Type

Hunting Land, Recreational Land, Undeveloped Land, Lakefront, Timberland, Commercial, Business Opportunity

Latitude / Longitude

39.950155 / -79.325763

Acreage

39

Price

\$599,000

Property Website

<https://www.mossyoakproperties.com/property/lake-pyle-39-acres/somerset/pennsylvania/104228/>



Lake Pyle - 39± Acres
Rockwood, PA / Somerset County

PROPERTY DESCRIPTION

Lake Pyle is a beautiful 39± acre property located on Scullton Road in Rockwood, Somerset County, Pennsylvania, directly across from Kings Mountain Resort. The centerpiece of the property is a scenic 7.5± acre lake with depths reaching up to 11 feet, offering excellent recreational opportunities and a peaceful natural setting. The lake is well-stocked with largemouth bass, bluegill, catfish, and perch, making it ideal for fishing enthusiasts.

The property features easy access from the road and convenient internal access throughout, enhancing its usability for a variety of purposes. Soil testing has already been conducted, identifying two large percolation sites suitable for high-volume sand mound systems, adding significant development potential.

Perfectly positioned for year-round outdoor recreation, Lake Pyle is just minutes from three ski resorts, Ohiopyle, multiple state parks, snowmobile trails, and cross-country skiing areas. Whether you're seeking a private retreat, recreational getaway, or future homesite, this property offers a rare combination of natural beauty, accessibility, and versatility.

Lake Pyle - 39± Acres
Rockwood, PA / Somerset County

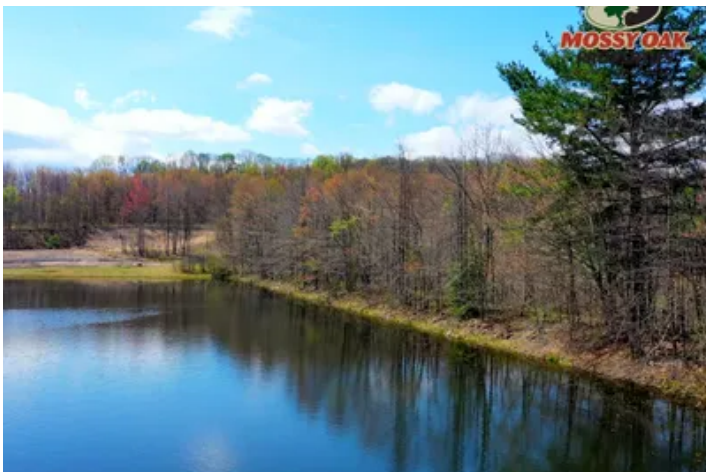
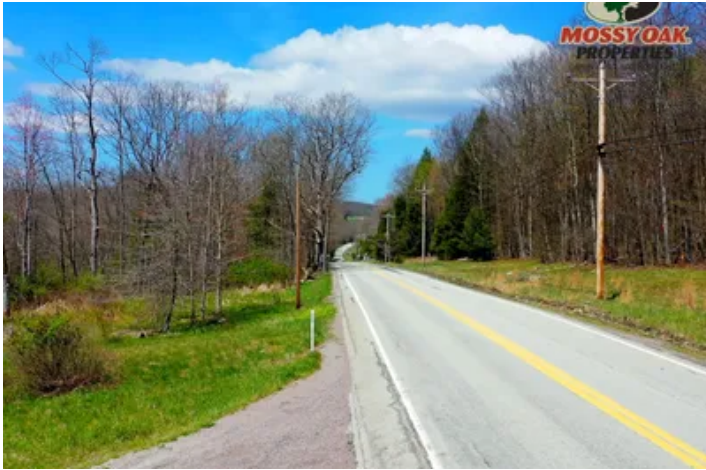

Locator Map

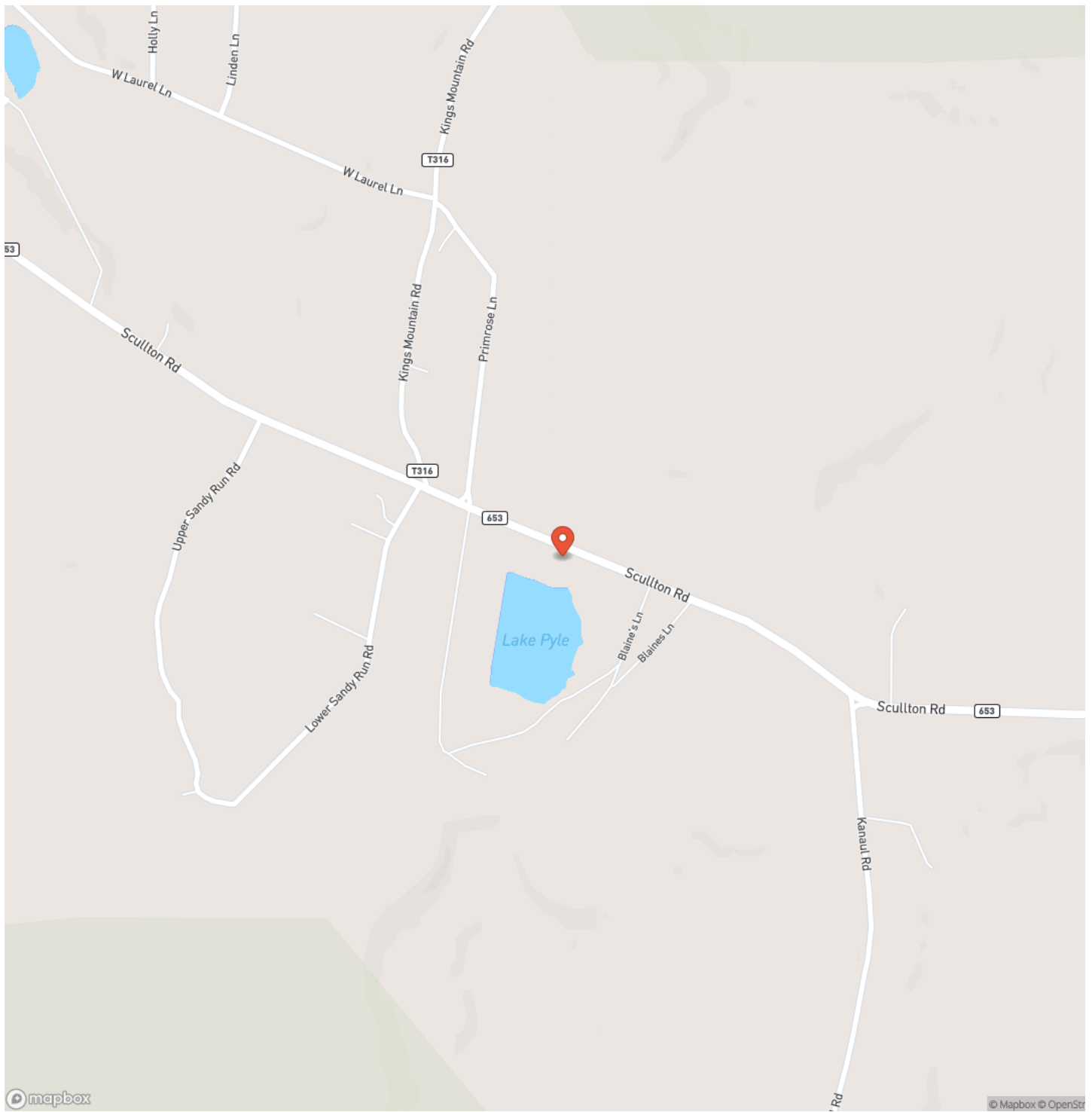

Satellite Map

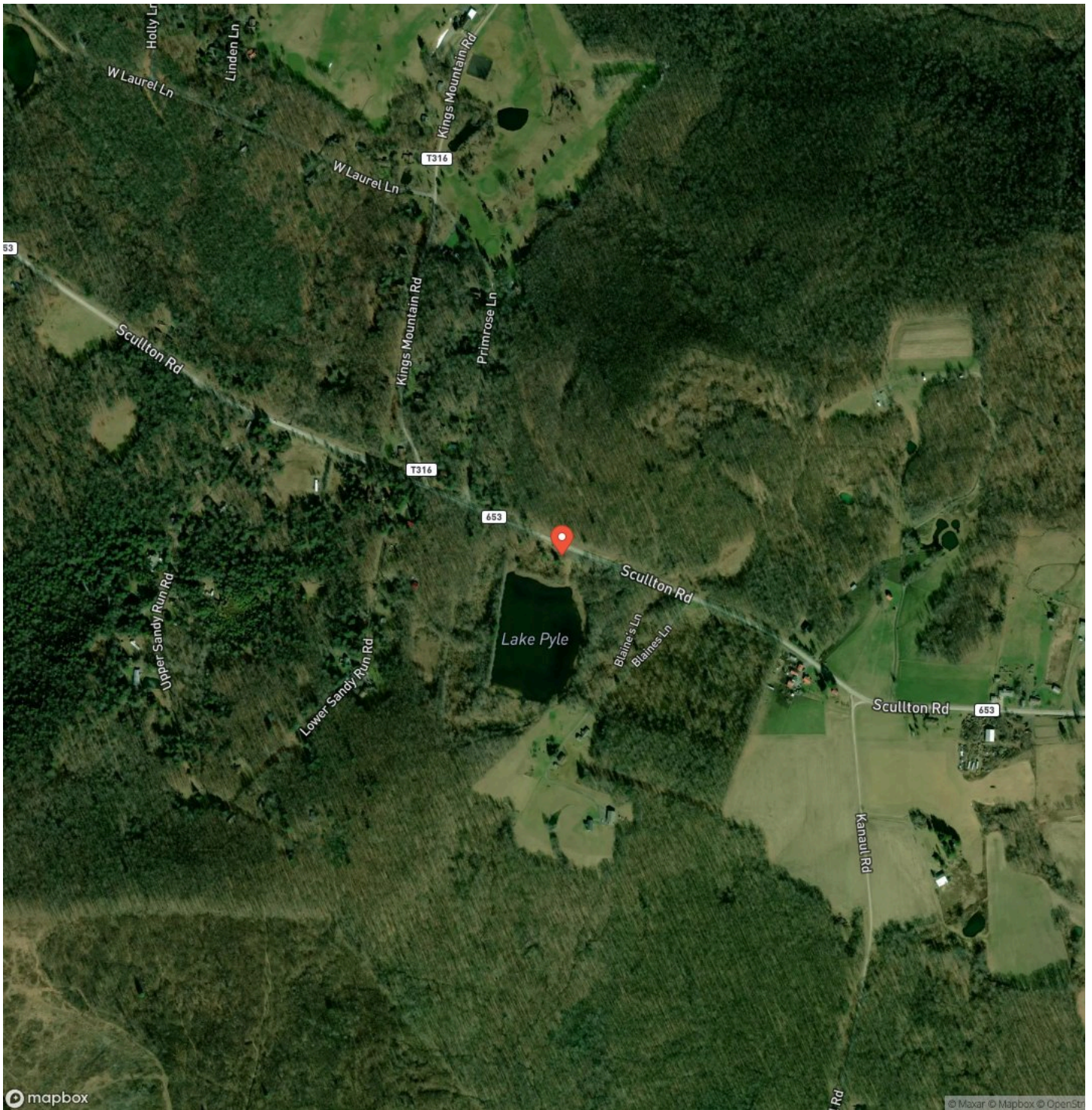

DISCLAIMERS

Information in this brochure is provided solely for information purposes and does not constitute an offer to sell or advertise real estate outside the states in which broker or agent licensed. The information presented has been obtained from sources deemed to be reliable, but is not guaranteed or warranted by the agent, broker, or the sellers of these properties. This offering is subject to errors, omissions, prior sale, price change, correction or withdrawal from the market without notice. All references to age, square footage, income, expenses, acreage, carrying capacity, and land classification, etc. are approximate. Prospective buyers are chargeable with and expected to conduct their own independent investigation of the information and the property and to rely only on those results. Sellers reserve the right to accept or reject any and all offers without liability to any buyer or cooperating broker.

Maps are provided for illustration purposes only, the accuracy is not warranted. Parcels on interactive maps are not adjusted to match aerial backgrounds. This information is for reference purposes only and is not a legal document. Data maps contain errors. The seller and seller's agent are making known to all potential buyers that there may be variations between the location of the existing fence lines and the legal description of the deeded property. Seller and seller's agent make no warranties with regard to the location of the fence lines in relationship to the deeded property lines, nor does the Seller make any warranties or representations with regard to the specific acreage contained within the fenced property lines. Seller is selling the property in an "as is" condition, which includes the location of the fences as they exist. Boundaries shown on the accompanying maps are approximate, based on county parcel data. The maps are not to scale. The accuracy of the maps is not guaranteed. Prospective buyers are encouraged to verify fence lines, deeded property lines and acreages using a licensed surveyor at their own expense.

Mossy Oak Properties Pennsylvania Land Professionals
511 Skyline Dr.
Belle Vernon, PA 15012
(724) 678-1232
<https://palandpro.com/>

