

Hoffman Rd., Westmoreland County - 32 +/- Acres
1000 Hoffman Rd
Smithton, PA 15479

\$599,000
32.55± Acres
Westmoreland County



**Hoffman Rd., Westmoreland County - 32 +/- Acres
Smithton, PA / Westmoreland County**

SUMMARY

Address

1000 Hoffman Rd

City, State Zip

Smithton, PA 15479

County

Westmoreland County

Type

Residential Property, Horse Property, Single Family, Hunting Land, Farms

Latitude / Longitude

40.146612 / -79.73657

Dwelling Square Feet

2,884

Bedrooms / Bathrooms

5 / 1

Acreage

32.55

Price

\$599,000

Property Website

<https://www.mossoakproperties.com/property/hoffman-rd-westmoreland-county-32-acres/westmoreland/pennsylvania/90180/>



Hoffman Rd., Westmoreland County - 32 +/- Acres Smithton, PA / Westmoreland County

PROPERTY DESCRIPTION

1000 Hoffman Road, Smithton, PA – Farmhouse on 32 ± Acres with Multiple Outbuildings

Nestled on approximately 32 ± rolling acres, this remodeled farmhouse blends timeless country charm with thoughtful modern updates. Surrounded by versatile outbuildings, the property is perfectly suited for homesteading, small-scale farming, or a private rural retreat. The home, extensively remodeled around 2005, features hardwood and ceramic tile flooring, an open galley-style kitchen, a rear mudroom, and a main-floor primary suite—offering both comfort and practicality for everyday living.

Home Features:

Originally remodeled around 2005, the home highlights:

- Hardwood floors and ceramic tile kitchen
- Butcher block island and large farmhouse sink
- Open galley kitchen with walk-in pantry
- Bright sunroom with walkout to the rear porch
- Mudroom entry for everyday convenience
- Main-floor master bedroom with easy access to living areas
- Dining room/flex space for study or home office
- Remodeled full bath with freestanding tub, shower stall, and updated vanity

Upstairs, there are four additional bedrooms plus an insulated, unfinished attic for storage. The basement offers a kitchenette for canning, winemaking, or extra prep space. Utilities include hot water, oil-fired heat with dual 275-gallon tanks, washer/dryer, and a whole-house three-stage Big Blue water filtration system.

Outbuildings:

- **40' x 20' auto shop** with 220 power, woodstove heat, and covered equipment storage
- **30' x 200' building** with sliding-door access
- **19' x 40' storage building** for woodworking, hay, or feed
- **Hay barn** suitable for farm equipment, boats, or implements
- **Two greenhouses** (24' x 26' and 10' x 15')

Land and Grounds:

- 32 ± acres of hay fields, pasture, and woods
- Three natural springs feeding two spring houses with a corral watering trough
- One-mile trail winding through the property
- 10,000 sq. ft. fenced garden with automated watering system
- Established flower gardens previously used for production, including peonies, viburnum, lilac, zinnias, and grape arbor

This property provides a rare opportunity to own a well-appointed home with expansive acreage, natural water sources, and substantial outbuildings—all set up for a wide range of uses from hobby farming and gardening to workshop projects or recreational enjoyment.

Hoffman Rd., Westmoreland County - 32 +/- Acres
Smithton, PA / Westmoreland County



Locator Map



Satellite Map

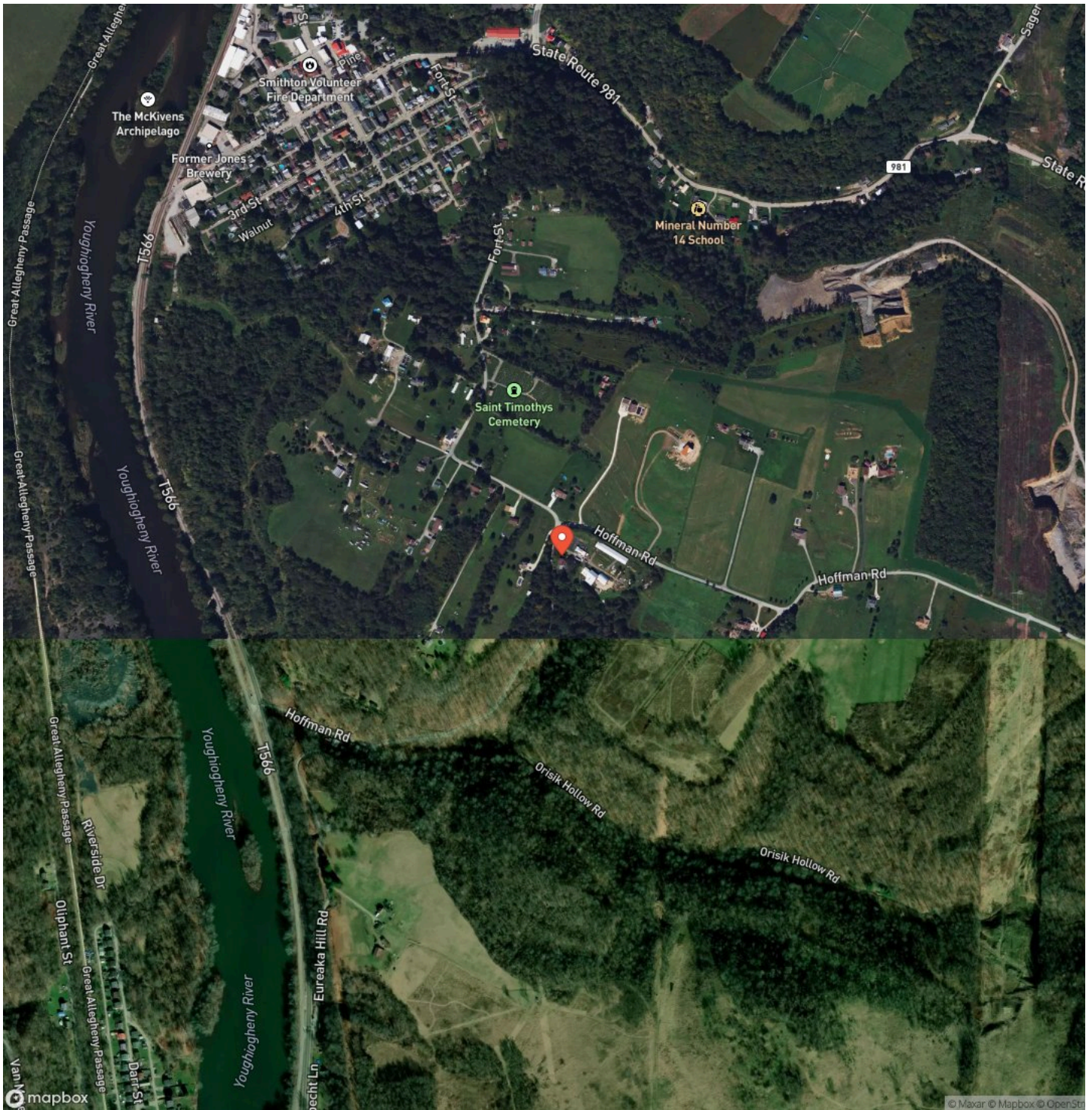

DISCLAIMERS

Information in this brochure is provided solely for information purposes and does not constitute an offer to sell or advertise real estate outside the states in which broker or agent licensed. The information presented has been obtained from sources deemed to be reliable, but is not guaranteed or warranted by the agent, broker, or the sellers of these properties. This offering is subject to errors, omissions, prior sale, price change, correction or withdrawal from the market without notice. All references to age, square footage, income, expenses, acreage, carrying capacity, and land classification, etc. are approximate. Prospective buyers are chargeable with and expected to conduct their own independent investigation of the information and the property and to rely only on those results. Sellers reserve the right to accept or reject any and all offers without liability to any buyer or cooperating broker.

Maps are provided for illustration purposes only, the accuracy is not warranted. Parcels on interactive maps are not adjusted to match aerial backgrounds. This information is for reference purposes only and is not a legal document. Data maps contain errors. The seller and seller's agent are making known to all potential buyers that there may be variations between the location of the existing fence lines and the legal description of the deeded property. Seller and seller's agent make no warranties with regard to the location of the fence lines in relationship to the deeded property lines, nor does the Seller make any warranties or representations with regard to the specific acreage contained within the fenced property lines. Seller is selling the property in an "as is" condition, which includes the location of the fences as they exist. Boundaries shown on the accompanying maps are approximate, based on county parcel data. The maps are not to scale. The accuracy of the maps is not guaranteed. Prospective buyers are encouraged to verify fence lines, deeded property lines and acreages using a licensed surveyor at their own expense.

Mossy Oak Properties Pennsylvania Land Professionals
511 Skyline Dr.
Belle Vernon, PA 15012
(724) 678-1232
mossyoakproperties.com

