

Soils Map

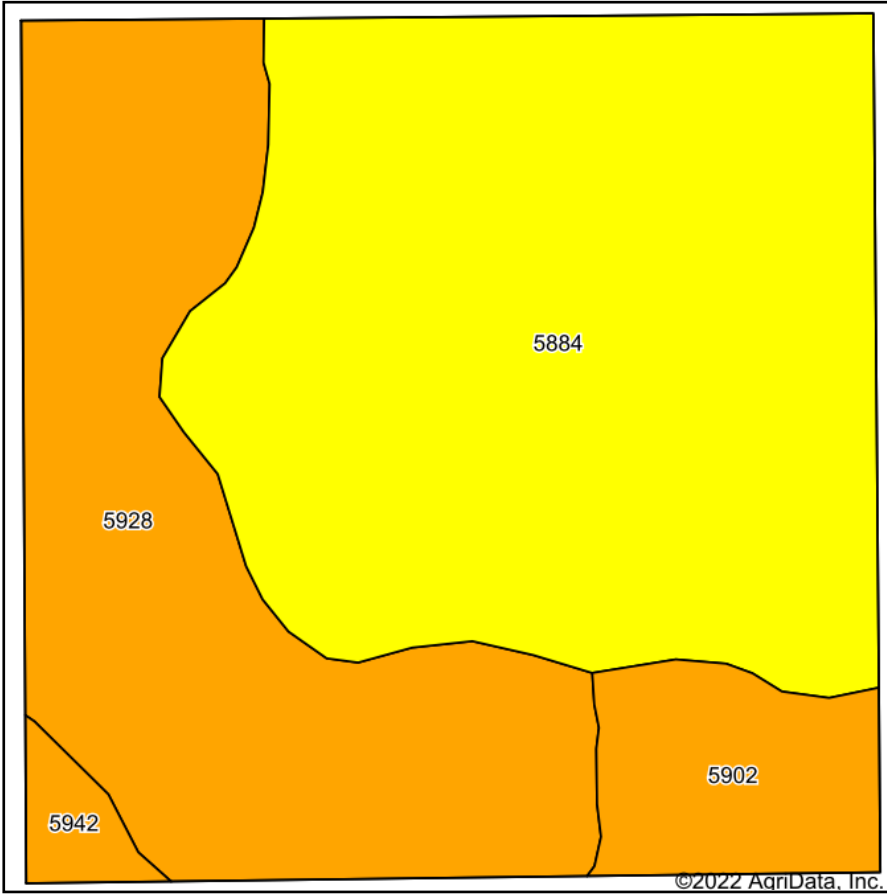

Soils data provided by USDA and NRCS.

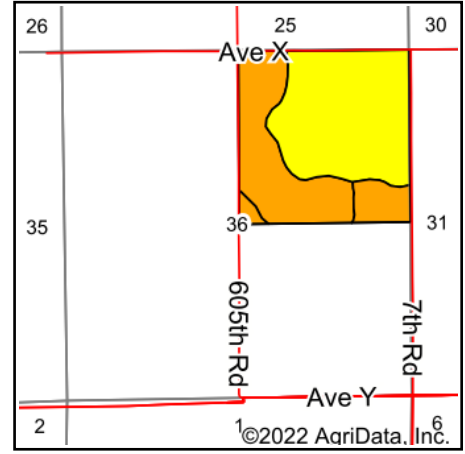

State: **Kansas**
 County: **Rice**
 Location: **36-21S-10W**
 Township: **Bell**
 Acres: **158.09**
 Date: **7/5/2022**



RED CEDAR LAND CO.

Maps Provided By:



© AgriData, Inc. 2021

www.AgriDataInc.com



Area Symbol: KS159, Soil Area Version: 17

Code	Soil Description	Acres	Percent of field	Non-Irr Class Legend	Non-Irr Class *c	Irr Class *c	*n NCCPI Overall	*n NCCPI Corn	*n NCCPI Small Grains	*n NCCPI Soybeans	*n NCCPI Cotton
5884	Dillwyn-Tivin complex, 0 to 20 percent slopes	89.44	56.6%		IVw	IVw	23	22	19	21	6
5928	Pratt loamy fine sand, 1 to 5 percent slopes	53.84	34.1%		IIIe	Ile	34	33	27	30	14
5902	Hayes fine sandy loam, 1 to 5 percent slopes	12.03	7.6%		IIIe	IIIe	51	45	42	50	29
5942	Pratt-Turon fine sands, 1 to 5 percent slopes	2.78	1.8%		IIIe	Ile	39	38	32	38	15
Weighted Average					3.57	3.21	*n 29.2	*n 27.8	*n 23.7	*n 26.6	*n 10.6

*n: The aggregation method is "Weighted Average using all components"

*c: Using Capabilities Class Dominant Condition Aggregation Method

Soils data provided by USDA and NRCS.