

**Fixer Upper on 9.5 acres with year
around spring!!**
640 Old Highway 66
Leslie, AR 72645

\$62,500
9.500 +/- acres
Searcy County

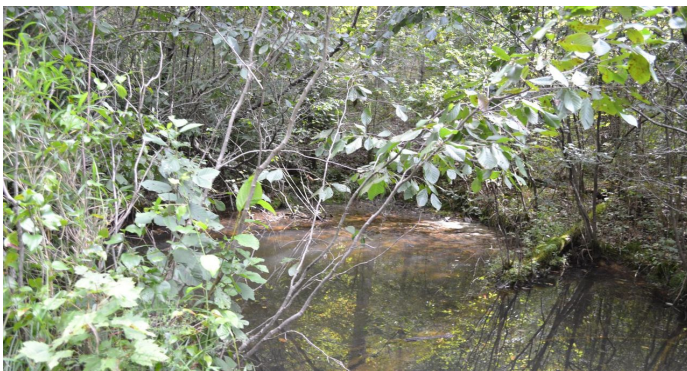

Fixer Upper on 9.5 acres with year around spring!!
Leslie, AR / Searcy County

SUMMARY

Address

640 Old Highway 66

City, State Zip

Leslie, AR 72645

County

Searcy County

Type

Residential Property

Latitude / Longitude

36.1450958 / -96.0023638

Taxes (Annually)

345

Dwelling Square Feet

964

Bedrooms / Bathrooms

2 / 1

Acreage

9.500

Price

\$62,500

Property Website

<https://arkansaslandforsale.com/property/fixer-upper-on-9-5-acres-with-year-around-spring-searcy-arkansas/21577/>



MORE INFO ONLINE:

ArkansasLandForSale.com



**Fixer Upper on 9.5 acres with year around spring!!
Leslie, AR / Searcy County**



**Fixer Upper on 9.5 acres with year around spring!!
Leslie, AR / Searcy County**

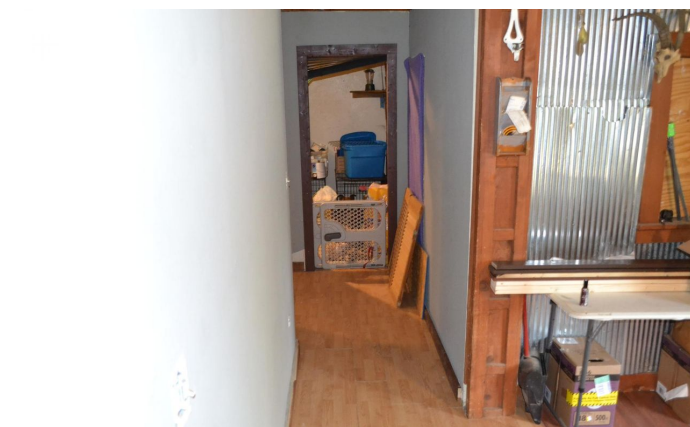
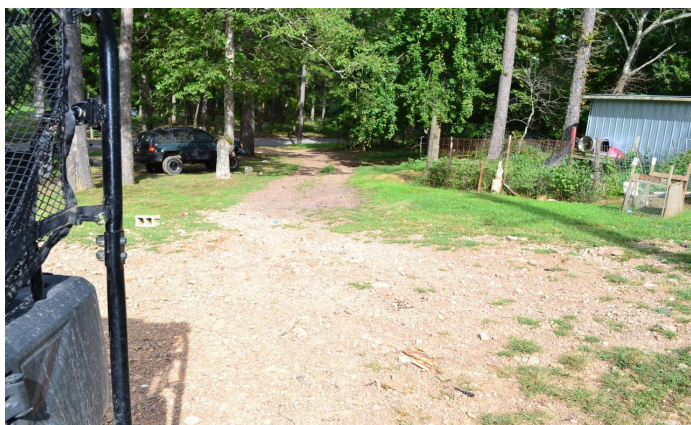

Fixer Upper on 9.5 acres with year around spring!!
Leslie, AR / Searcy County

Locator Maps



Fixer Upper on 9.5 acres with year around spring!!
Leslie, AR / Searcy County

Aerial Maps



Fixer Upper on 9.5 acres with year around spring!!
Leslie, AR / Searcy County

LISTING REPRESENTATIVE

For more information contact:



Representative

David Wallis

Mobile

(870) 448-7280

Office

(870) 447-2135

Email

dwallis@mossyoakproperties.com

Address

3764 SOUTH HIGHWAY 65

City / State / Zip

LESLIE, AR 72645

NOTES



This image shows a blank sheet of white paper with horizontal ruling lines. The lines are evenly spaced and run across the width of the page. There are no margins, text, or other markings on the paper.



DISCLAIMERS

Information in this brochure is provided solely for information purposes and does not constitute an offer to sell or advertise real estate outside the states in which broker or agent licensed. The information presented has been obtained from sources deemed to be reliable, but is not guaranteed or warranted by the agent, broker, or the sellers of these properties. This offering is subject to errors, omissions, prior sale, price change, correction or withdrawal from the market without notice. All references to age, square footage, income, expenses, acreage, carrying capacity, and land classification, etc. are approximate. Prospective buyers are chargeable with and expected to conduct their own independent investigation of the information and the property and to rely only on those results. Sellers reserve the right to accept or reject any and all offers without liability to any buyer or cooperating broker.

Maps are provided for illustration purposes only, the accuracy is not warranted. Parcels on interactive maps are not adjusted to match aerial backgrounds. This information is for reference purposes only and is not a legal document. Data maps contain errors. The seller and seller's agent are making known to all potential buyers that there may be variations between the location of the existing fence lines and the legal description of the deeded property. Seller and seller's agent make no warranties with regard to the location of the fence lines in relationship to the deeded property lines, nor does the Seller make any warranties or representations with regard to the specific acreage contained within the fenced property lines. Seller is selling the property in an "as is" condition, which includes the location of the fences as they exist. Boundaries shown on the accompanying maps are approximate, based on county parcel data. The maps are not to scale. The accuracy of the maps is not guaranteed. Prospective buyers are encouraged to verify fence lines, deeded property lines and acreages using a licensed surveyor at their own expense.



Mossy Oak Properties Delta Land Management Co. LLC

2024 North Main Street
North Little Rock, AR 72114
(501) 416-6923
ArkansasLandForSale.com

