

**Two Bed One Bath Within Walking Distance of The
Elementary School!!**
209 Campus Street
Marshall, AR 72650

\$65,000
0.500± Acres
Searcy County



Two Bed One Bath Within Walking Distance of The Elementary School!!
Marshall, AR / Searcy County

SUMMARY

Address

209 Campus Street

City, State Zip

Marshall, AR 72650

County

Searcy County

Type

Residential Property

Dwelling Square Feet

720

Bedrooms / Bathrooms

2 / 1

Acreage

0.500

Price

\$65,000

Property Website

<https://arkansaslandforsale.com/property/two-bed-one-bath-within-walking-distance-of-the-elementary-school-searcy-arkansas/37494/>



Two Bed One Bath Within Walking Distance of The Elementary School!! Marshall, AR / Searcy County

PROPERTY DESCRIPTION

Two Bed One Bath Home Within Walking Distance of The Marshall Elementary School!! 720 sq. ft. this would make for a small starter home or could be used as a nightly, or monthly rental. Within five minutes of area amenities for all for all your supplies. Only 20 minutes to the Buffalo National River where you can enjoy fishing, kayaking, canoeing, bird watching and numerous other outdoor activities. An 1 1/2 to Branson. Call today to set up a private showing!!! Exclusive Listing Agent David Wallis [870-448-7280](tel:870-448-7280).



**Two Bed One Bath Within Walking Distance of The Elementary School!!
Marshall, AR / Searcy County**

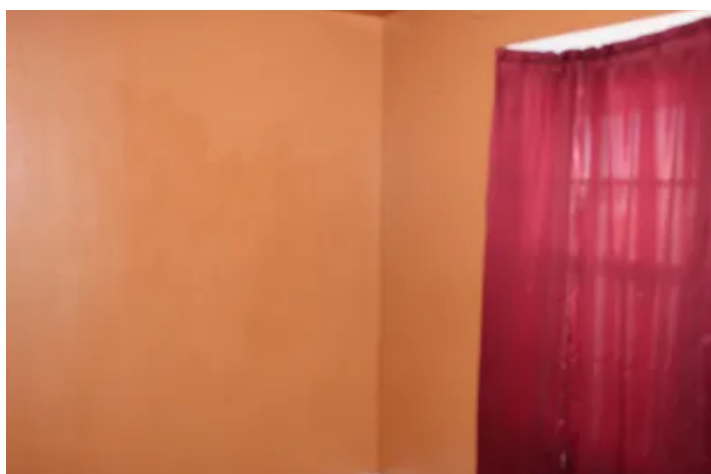
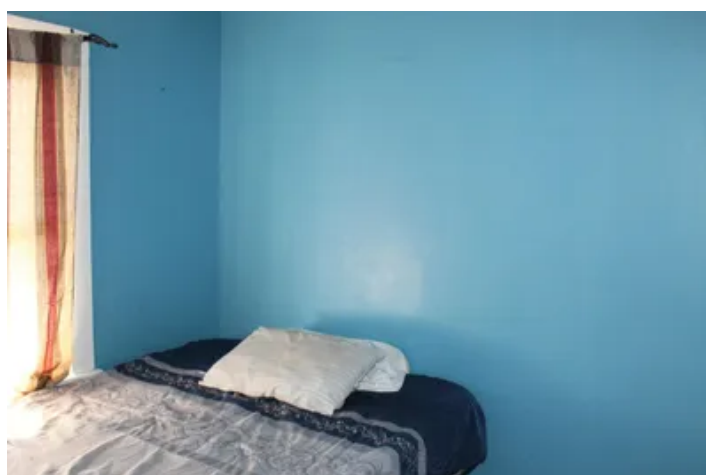
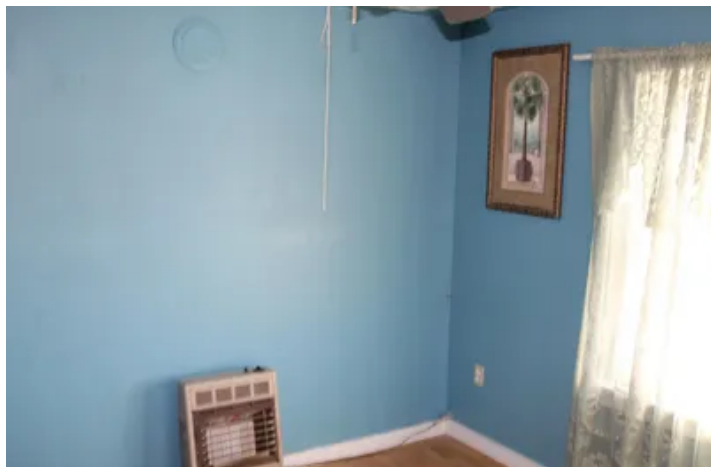

Two Bed One Bath Within Walking Distance of The Elementary School!!
Marshall, AR / Searcy County

Locator Map



Two Bed One Bath Within Walking Distance of The Elementary School!!
Marshall, AR / Searcy County

Locator Map



Two Bed One Bath Within Walking Distance of The Elementary School!!
Marshall, AR / Searcy County

Satellite Map



Two Bed One Bath Within Walking Distance of The Elementary School!! Marshall, AR / Searcy County

LISTING REPRESENTATIVE

For more information contact:



Representative

David Wallis

Mobile

(870) 448-7280

Office

(870) 448-7280

Email

dwallis@mossyoakproperties.com

Address

3764 SOUTH HIGHWAY 65

City / State / Zip

Leslie, AR 72645

NOTES



MORE INFO ONLINE:

ArkansasLandForSale.com

[illegible]

DISCLAIMERS

Information in this brochure is provided solely for information purposes and does not constitute an offer to sell or advertise real estate outside the states in which broker or agent licensed. The information presented has been obtained from sources deemed to be reliable, but is not guaranteed or warranted by the agent, broker, or the sellers of these properties. This offering is subject to errors, omissions, prior sale, price change, correction or withdrawal from the market without notice. All references to age, square footage, income, expenses, acreage, carrying capacity, and land classification, etc. are approximate. Prospective buyers are chargeable with and expected to conduct their own independent investigation of the information and the property and to rely only on those results. Sellers reserve the right to accept or reject any and all offers without liability to any buyer or cooperating broker.

Maps are provided for illustration purposes only, the accuracy is not warranted. Parcels on interactive maps are not adjusted to match aerial backgrounds. This information is for reference purposes only and is not a legal document. Data maps contain errors. The seller and seller's agent are making known to all potential buyers that there may be variations between the location of the existing fence lines and the legal description of the deeded property. Seller and seller's agent make no warranties with regard to the location of the fence lines in relationship to the deeded property lines, nor does the Seller make any warranties or representations with regard to the specific acreage contained within the fenced property lines. Seller is selling the property in an "as is" condition, which includes the location of the fences as they exist. Boundaries shown on the accompanying maps are approximate, based on county parcel data. The maps are not to scale. The accuracy of the maps is not guaranteed. Prospective buyers are encouraged to verify fence lines, deeded property lines and acreages using a licensed surveyor at their own expense.



Mossy Oak Properties Delta Land Management Co. LLC
2024 North Main Street
North Little Rock, AR 72114
(501) 604-4565
ArkansasLandForSale.com

