

MIDDLE FORK OF LITTLE RED RIVER!!!
Marshall, AR 72650

\$57,000
10± Acres
Searcy County



MIDDLE FORK OF LITTLE RED RIVER!!!

Marshall, AR / Searcy County

SUMMARY

City, State Zip

Marshall, AR 72650

County

Searcy County

Type

Hunting Land, Recreational Land, Undeveloped Land, Timberland

Latitude / Longitude

35.77414 / -92.710288

Acreage

10

Price

\$57,000

Property Website

<https://arkansaslandforsale.com/property/middle-fork-of-little-red-river-searcy-arkansas/49779/>



MIDDLE FORK OF LITTLE RED RIVER!!!

Marshall, AR / Searcy County

PROPERTY DESCRIPTION

In The Ozark Mountains you will find 10 +/- acres of recreational, timberland, hunting land with The Middle Fork Of Little Red River running through it. Numerous rock features scattered throughout the property. With an abundance of wildlife in the area consisting of whitetail deer, turkey, bear, and numerous small game animals this property would offer your very own hunting spot. With county road frontage and electric nearby this would make a great spot for a get away cabin or forever home where you can enjoy the peace and tranquility the Ozarks has to offer. Twelve miles from Marshall where you can gather supplies needed from day to day. Within 45 minutes of The Buffalo National River where you can enjoy kayaking, canoeing, fishing and numerous other outdoor activities. This could be just what you have been looking for. Don't miss out on this one!!! To set up a showing call Exclusive Listing Agent David Wallis [870-448-7280](tel:870-448-7280)



MIDDLE FORK OF LITTLE RED RIVER!!!
Marshall, AR / Searcy County



Locator Map



Locator Map

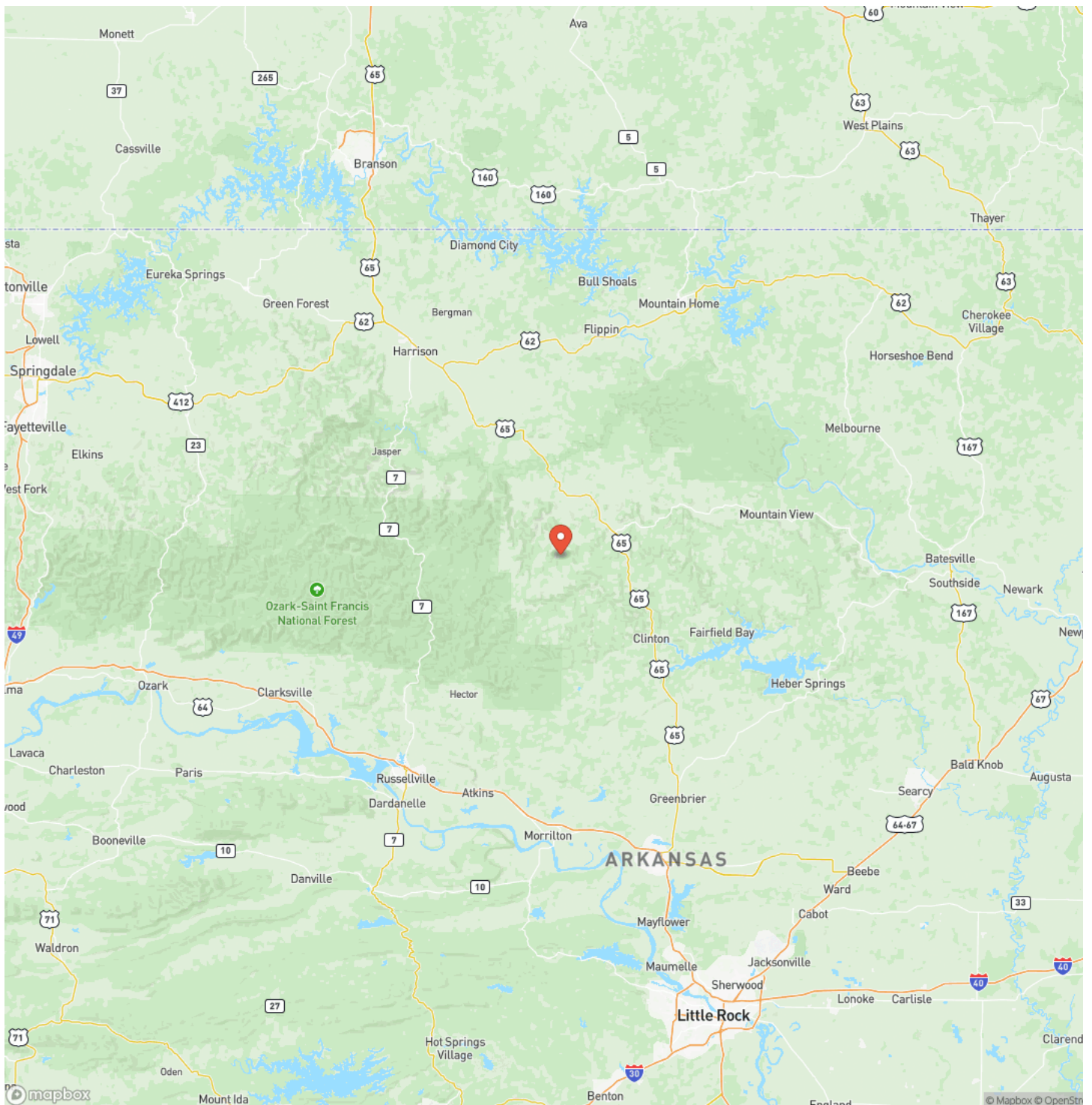

**MOSSY OAK
PROPERTIES**
DELTA LAND MANAGEMENT CO.
America's Land Specialist

Satellite Map

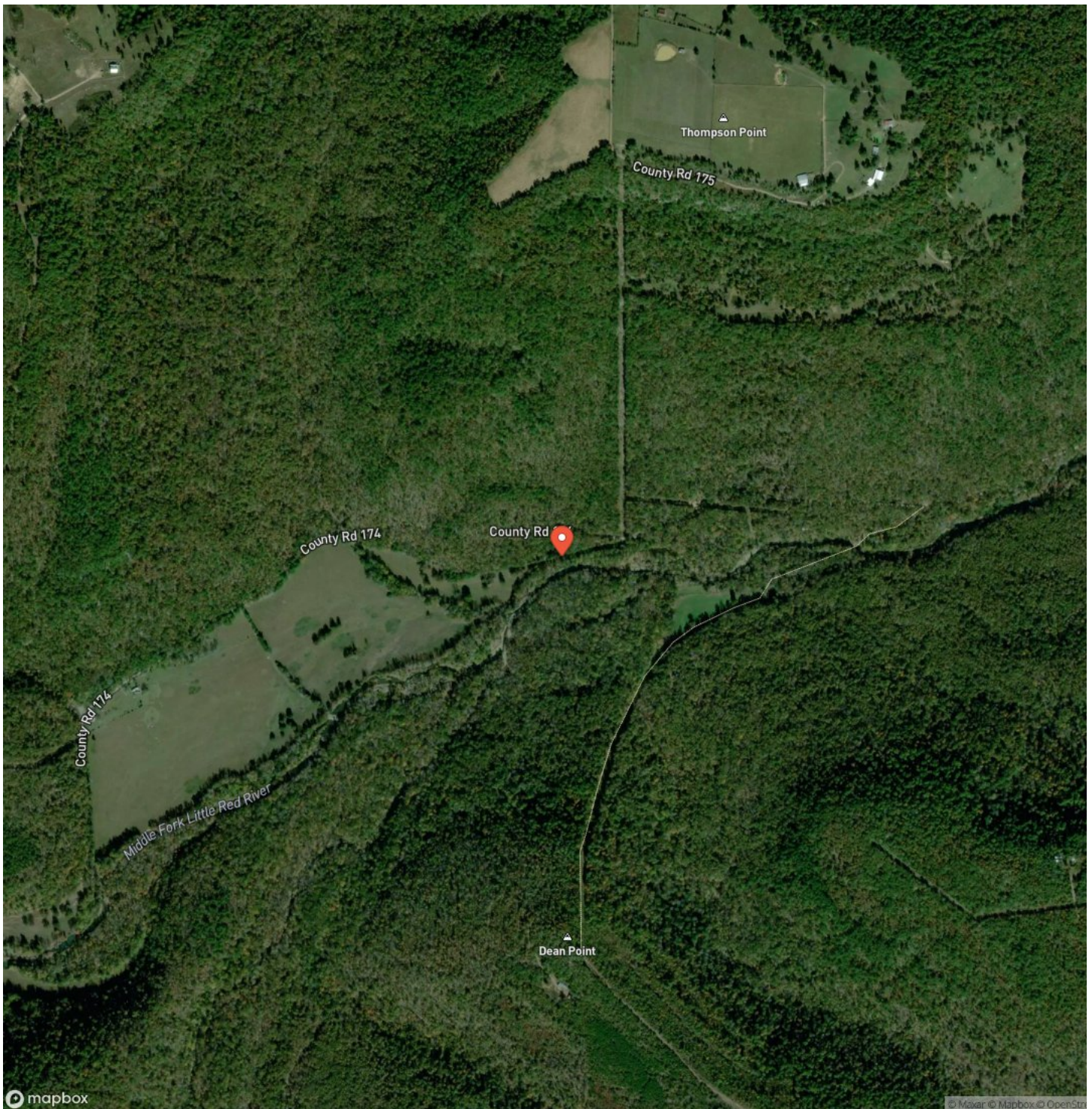

MIDDLE FORK OF LITTLE RED RIVER!!!

Marshall, AR / Searcy County

LISTING REPRESENTATIVE

For more information contact:



Representative

David Wallis

Mobile

(870) 448-7280

Office

(870) 448-7280

Email

david@arkansas.land

Address

City / State / Zip

Leslie, AR 72645

NOTES

[illegible]

MORE INFO ONLINE:

ArkansasLandForSale.com

This image shows a single sheet of white paper with horizontal ruling lines. The lines are evenly spaced and run across the width of the page. There are no margins, text, or other markings on the paper.



DISCLAIMERS

Information in this brochure is provided solely for information purposes and does not constitute an offer to sell or advertise real estate outside the states in which broker or agent licensed. The information presented has been obtained from sources deemed to be reliable, but is not guaranteed or warranted by the agent, broker, or the sellers of these properties. This offering is subject to errors, omissions, prior sale, price change, correction or withdrawal from the market without notice. All references to age, square footage, income, expenses, acreage, carrying capacity, and land classification, etc. are approximate. Prospective buyers are chargeable with and expected to conduct their own independent investigation of the information and the property and to rely only on those results. Sellers reserve the right to accept or reject any and all offers without liability to any buyer or cooperating broker.

Maps are provided for illustration purposes only, the accuracy is not warranted. Parcels on interactive maps are not adjusted to match aerial backgrounds. This information is for reference purposes only and is not a legal document. Data maps contain errors. The seller and seller's agent are making known to all potential buyers that there may be variations between the location of the existing fence lines and the legal description of the deeded property. Seller and seller's agent make no warranties with regard to the location of the fence lines in relationship to the deeded property lines, nor does the Seller make any warranties or representations with regard to the specific acreage contained within the fenced property lines. Seller is selling the property in an "as is" condition, which includes the location of the fences as they exist. Boundaries shown on the accompanying maps are approximate, based on county parcel data. The maps are not to scale. The accuracy of the maps is not guaranteed. Prospective buyers are encouraged to verify fence lines, deeded property lines and acreages using a licensed surveyor at their own expense.



Mossy Oak Properties Delta Land Management Co. LLC
2024 North Main Street
North Little Rock, AR 72114
(501) 604-4565
ArkansasLandForSale.com

