

5 Acres - Bergman, Arkansas
Lot 21, Norvell Rd
Bergman, AR 72601

\$25,000
5.100± Acres
Boone County



5 Acres - Bergman, Arkansas
Bergman, AR / Boone County

SUMMARY

Address

Lot 21, Norvell Rd

City, State Zip

Bergman, AR 72601

County

Boone County

Type

Undeveloped Land, Recreational Land, Hunting Land

Latitude / Longitude

36.306751 / -93.038591

Taxes (Annually)

153

Acreage

5.100

Price

\$25,000

Property Website

<https://arkansaslandforsale.com/property/5-acres-bergman-arkansas-boone-arkansas/36075/>



5 Acres - Bergman, Arkansas Bergman, AR / Boone County

PROPERTY DESCRIPTION

If you are looking for life in the country that is close to all the amenities of the city, this is the property for you! Located in Bergman, Arkansas, this plot is close to shopping and all the amenities that a larger city holds but has the small town feeling! Over 5 acres m/l, lets have room to roam! And it is located within the Bergman School District! Entergy provides the electric that is on site! And Kinetic provides high speed internet!

Let Brian Doyle, an Arkansas licensed agent and certified land specialist with Mossy Oak Properties Delta Land Management, connect you with right piece of property that will fill your dreams and inspire your imagination.

If you are looking to buy or sell land, or residential and commercial properties, then working with Brian is the natural choice.



5 Acres - Bergman, Arkansas
Bergman, AR / Boone County



Locator Map

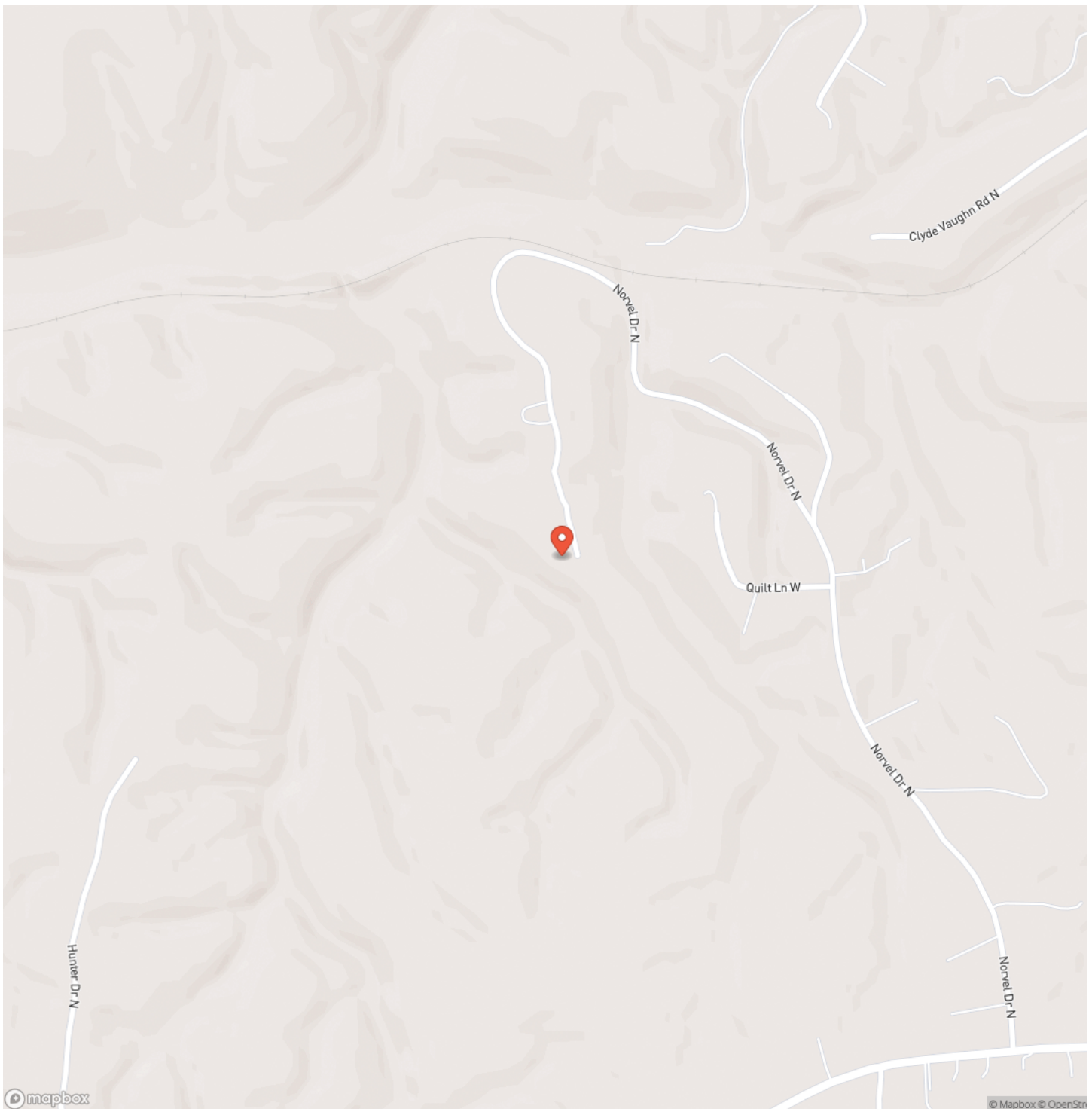

Locator Map

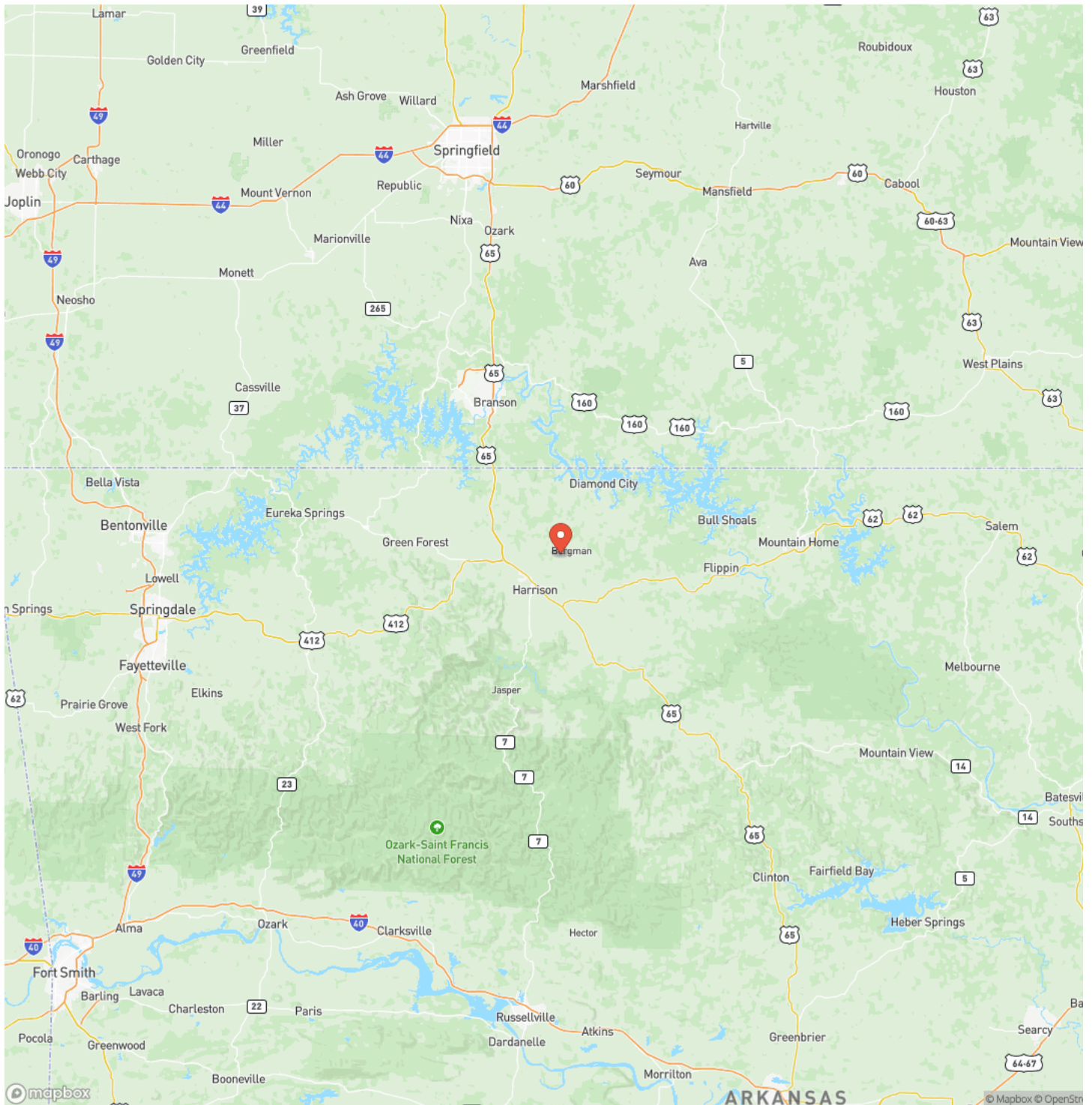

Satellite Map

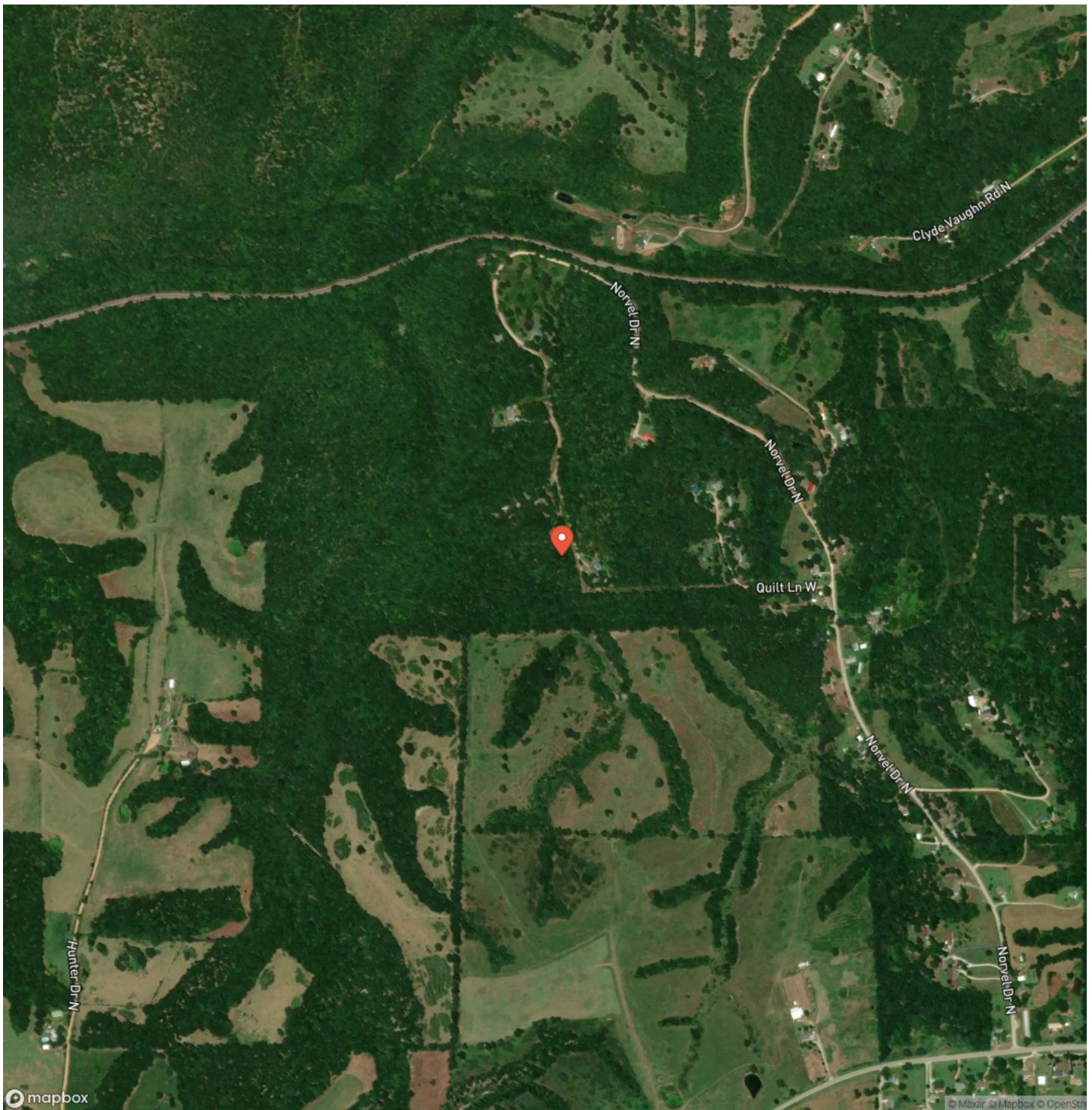

5 Acres - Bergman, Arkansas
Bergman, AR / Boone County

LISTING REPRESENTATIVE

For more information contact:



Representative

Brian Doyle

Mobile

(870) 754-4345

Office

(870) 754-4345

Email

bdoyle@mossyoakproperties.com

Address

2024 North Main Street

City / State / Zip

North Little Rock, AR 72114

NOTES

[illegible]

MORE INFO ONLINE:

ArkansasLandForSale.com

[illegible]

DISCLAIMERS

Information in this brochure is provided solely for information purposes and does not constitute an offer to sell or advertise real estate outside the states in which broker or agent licensed. The information presented has been obtained from sources deemed to be reliable, is not guaranteed or warranted by the agent, broker, or the sellers of these properties. This offering is subject to errors, omissions, prior sale, price change, correction or withdrawal from the market without notice. All references to age, square footage, income, expenses, acreage, carrying capacity, and land classification, etc. are approximate. Prospective buyers are chargeable with and expected to conduct their own independent investigation of the information and the property and to rely only on those results. Sellers reserve the right to accept or reject any and all offers without liability to any buyer or cooperating broker.

Maps are provided for illustration purposes only, the accuracy is not warranted. Parcels on interactive maps are not adjusted to match aerial backgrounds. This information is for reference purposes only and is not a legal document. Data maps contain errors. The seller and seller's agent are making known to all potential buyers that there may be variations between the location of the existing fence lines and the legal description of the deeded property. Seller and seller's agent make no warranties with regard to the location of the fence lines in relation to the deeded property lines, nor does the Seller make any warranties or representations with regard to the specific acreage contained within the fenced property lines. Seller is selling the property in an "as is" condition, which includes the location of the fences as they exist. Boundaries shown on the accompanying maps are approximate, based on county parcel data. The maps are not to scale. The accuracy of the maps is not guaranteed. Prospective buyers are encouraged to verify fence lines, deeded property lines and acreages using a licensed surveyor at their own expense.



Mossy Oak Properties Delta Land Management Co. LLC
2024 North Main Street
North Little Rock, AR 72114
(501) 604-4565
ArkansasLandForSale.com

