

Bee Fork Hideaway
2278 County Road 854
Centerville, MO 63633

\$624,900
84± Acres
Reynolds County



Bee Fork Hideaway
Centerville, MO / Reynolds County

SUMMARY

Address

2278 County Road 854

City, State Zip

Centerville, MO 63633

County

Reynolds County

Type

Farms, Ranches

Latitude / Longitude

37.443300 / -91.065800

Bedrooms / Bathrooms

4 / 2

Acreage

84

Price

\$624,900

Property Website

<https://livingthedreamland.com/property/bee-fork-hideaway-reynolds-missouri/27935/>

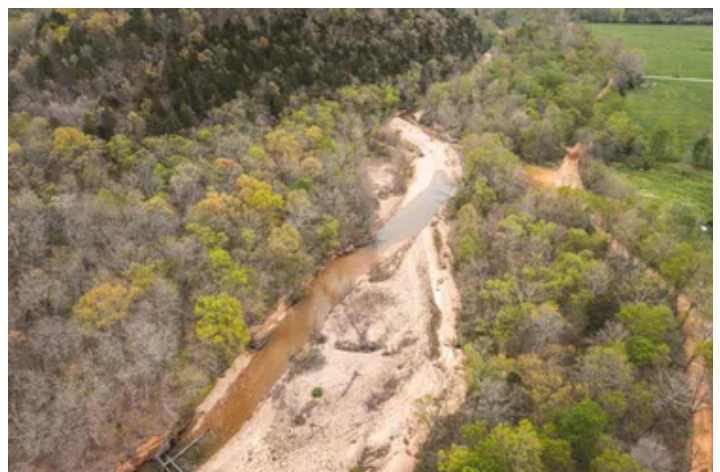

MORE INFO ONLINE:

<https://livingthedreamland.com/>



PROPERTY DESCRIPTION

Bee Fork Hideaway. Located just a few miles from the quaint town of Bunker, Missouri, is this beautiful piece of land. Situated on 84 m/l acres sits a Geodome/Decagon home with 4 bedrooms, 2 full bathrooms, finished walk-out basement, and a detached 2 car garage/shop with a partially finished handicap accessible studio apartment on one side that would make a perfect hunting cabin or if finished a great mother-in-law suite. Property boasts 2 springs and the beautiful Bee Fork Creek that flows through part of it with private access, pasture for your animals and woods for hunting or recreation. Land backs to Government on 2 sides and the possibilities are endless with this secluded, gorgeous property! Don't miss out on this opportunity to own your own private piece of paradise!



Bee Fork Hideaway
Centerville, MO / Reynolds County



Locator Map

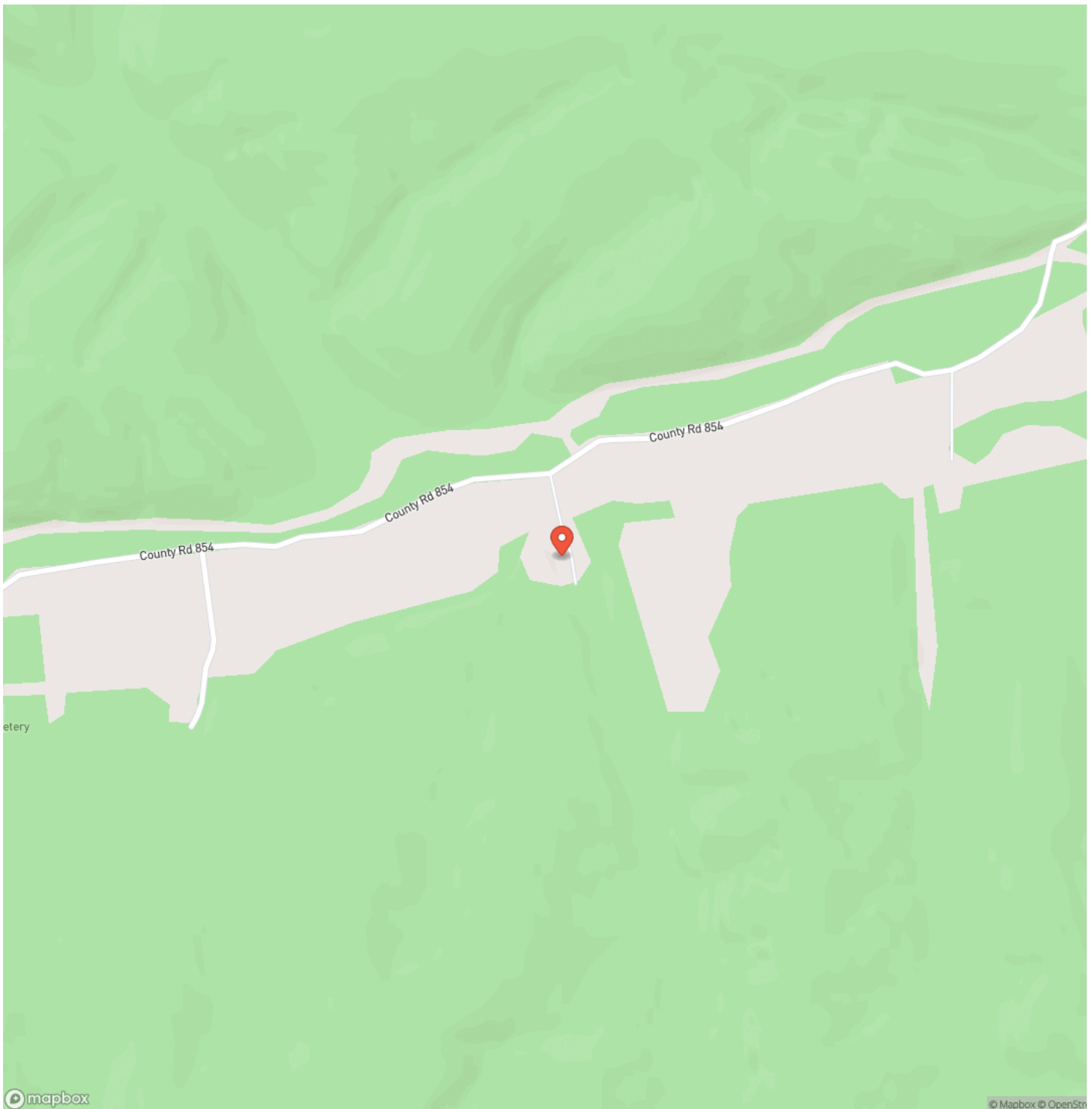

Locator Map

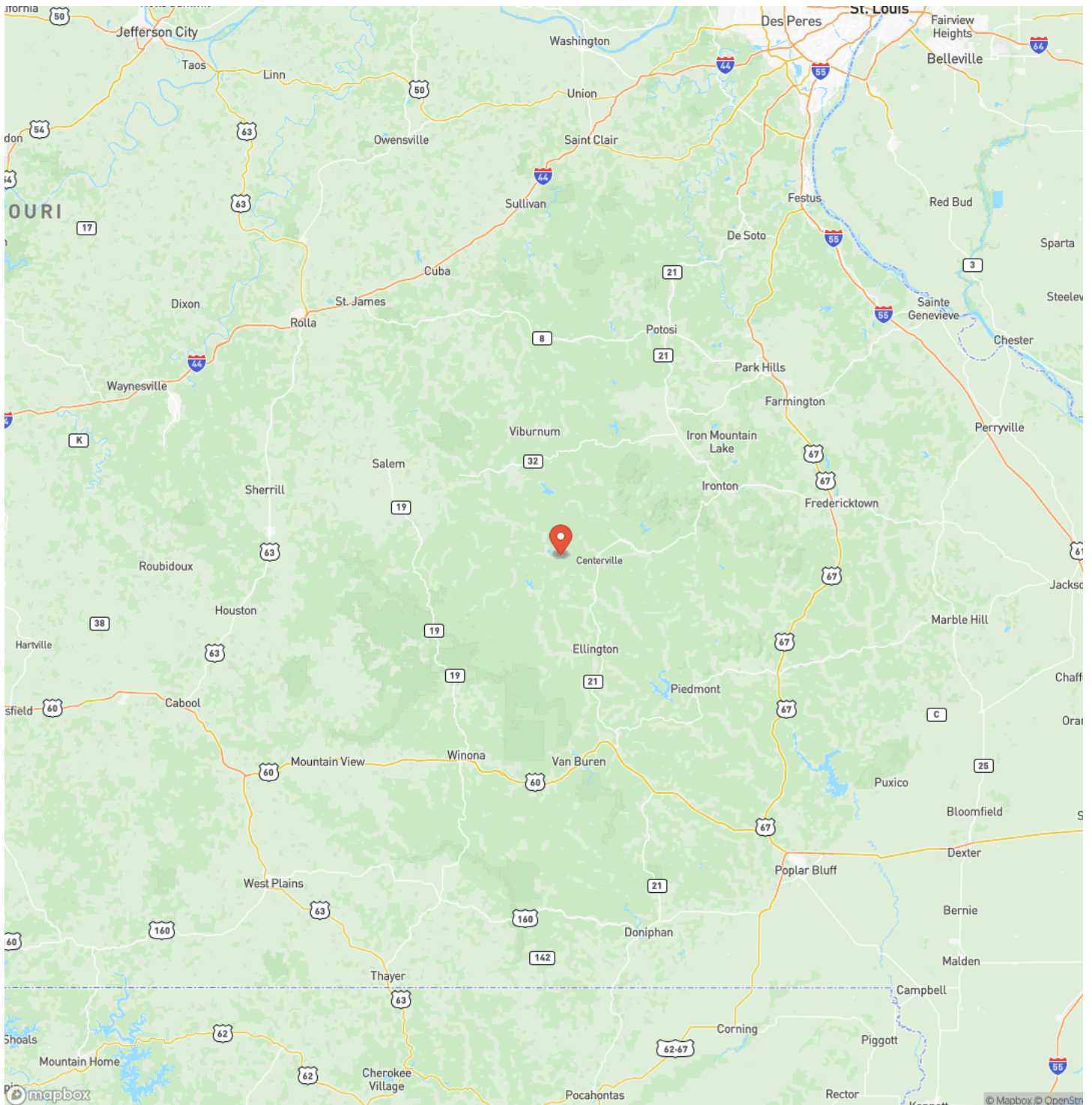

Satellite Map



LISTING REPRESENTATIVE

For more information contact:



Representative

Amy Quick

Mobile

(573) 247-1966

Office

(573) 247-1966

Email

amy@livingthedreamland.com

Address

100 Chesterfield Parkway

City / State / Zip

Chesterfield, MO 63005

NOTES

[illegible]

[illegible]

DISCLAIMERS

Information in this brochure is provided solely for information purposes and does not constitute an offer to sell or advertise real estate outside the states in which broker or agent licensed. The information presented has been obtained from sources deemed to be reliable, but is not guaranteed or warranted by the agent, broker, or the sellers of these properties. This offering is subject to errors, omissions, prior sale, price change, correction or withdrawal from the market without notice. All references to age, square footage, income, expenses, acreage, carrying capacity, and land classification, etc. are approximate. Prospective buyers are chargeable with and expected to conduct their own independent investigation of the information and the property and to rely only on those results. Sellers reserve the right to accept or reject any and all offers without liability to any buyer or cooperating broker.

Maps are provided for illustration purposes only, the accuracy is not warranted. Parcels on interactive maps are not adjusted to match aerial backgrounds. This information is for reference purposes only and is not a legal document. Data maps contain errors. The seller and seller's agent are making known to all potential buyers that there may be variations between the location of the existing fence lines and the legal description of the deeded property. Seller and seller's agent make no warranties with regard to the location of the fence lines in relationship to the deeded property lines, nor does the Seller make any warranties or representations with regard to the specific acreage contained within the fenced property lines. Seller is selling the property in an "as is" condition, which includes the location of the fences as they exist. Boundaries shown on the accompanying maps are approximate, based on county parcel data. The maps are not to scale. The accuracy of the maps is not guaranteed. Prospective buyers are encouraged to verify fence lines, deeded property lines and acreages using a licensed surveyor at their own expense.



Living The Dream Outdoor Properties

515 S. Franklin St

Cuba, MO 65453

(855) 289-3478

<https://livingthedreamland.com/>

MORE INFO ONLINE:

<https://livingthedreamland.com/>

