

4.9 Acres on Clover Road
19603 Clover Road
Lebanon, MO 65536

\$240,000
4.900± Acres
Laclede County



4.9 Acres on Clover Road Lebanon, MO / Laclede County

SUMMARY

Address

19603 Clover Road

City, State Zip

Lebanon, MO 65536

County

Laclede County

Type

Recreational Land

Latitude / Longitude

37.572600 / -92.675300

Bedrooms / Bathrooms

3 / 2

Acreage

4.900

Price

\$240,000

Property Website

<https://livingthedreamland.com/property/4-9-acres-on-clover-road-laclede-missouri/30952/>



MORE INFO ONLINE:

<https://livingthedreamland.com/>



4.9 Acres on Clover Road Lebanon, MO / Laclede County

PROPERTY DESCRIPTION

This peacefully located 4.9 acres is located just minutes from Lebanon MO. Offering a large flat laying yard with approximately a 50/50 split of cleared and wooded land that would be perfect for a small hobby farm. Along with a meticulously maintained 1624 Sq Ft deed attached modular home, that offers 2 by 6 exterior framing, upgraded windows and insulation, vinyl siding with stone skirting. If you are wanting a place that has been cared for the correct way you won't want to pass up this opportunity!



**4.9 Acres on Clover Road
Lebanon, MO / Laclede County**

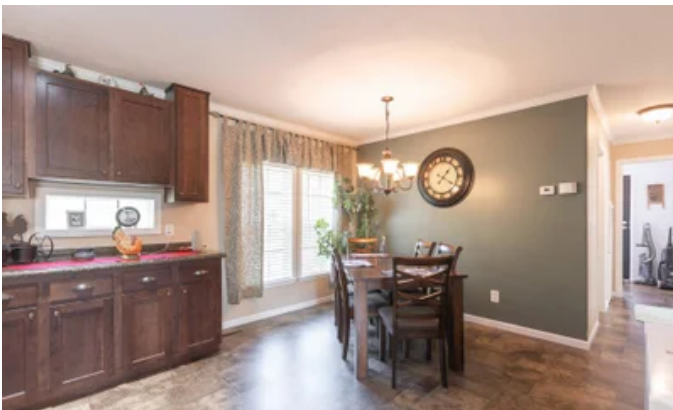

MORE INFO ONLINE:

<https://livingthedreamland.com/>

Locator Maps

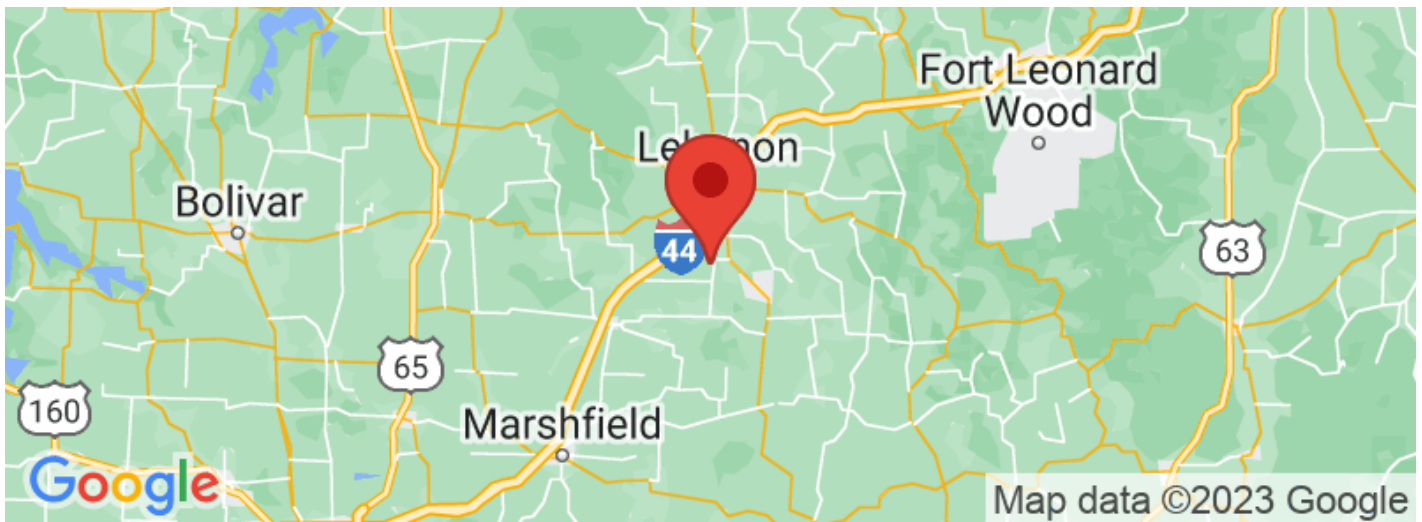
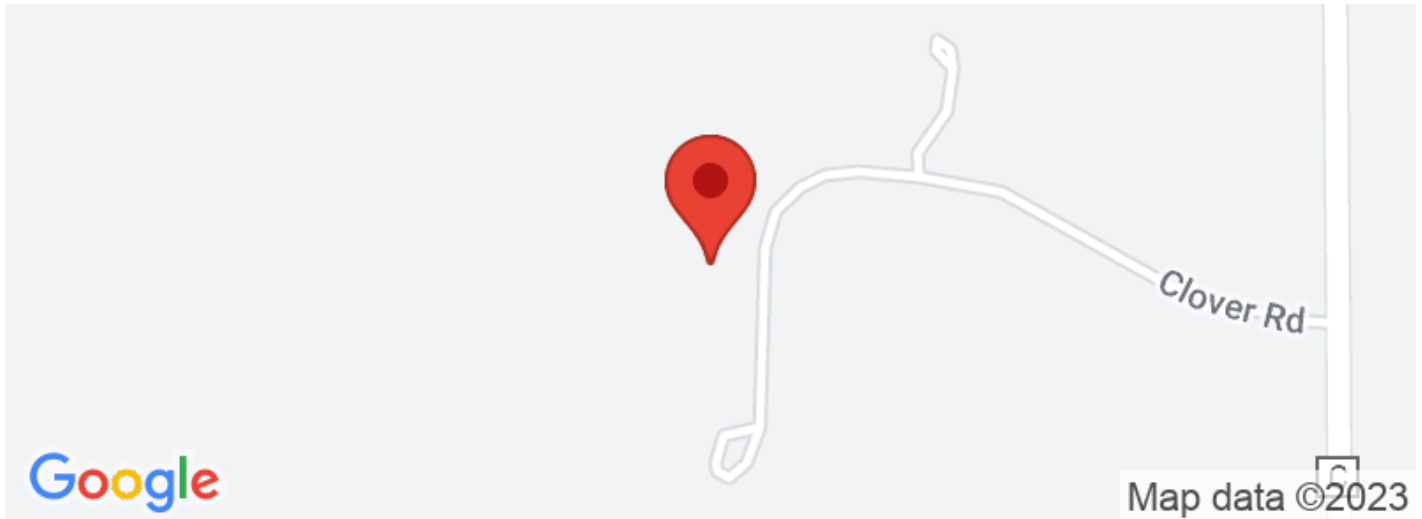

MORE INFO ONLINE:

<https://livingthedreamland.com/>



4.9 Acres on Clover Road
Lebanon, MO / Laclede County

Aerial Maps



**4.9 Acres on Clover Road
Lebanon, MO / Laclede County**

LISTING REPRESENTATIVE

For more information contact:



Representative

Jessy Hunter

Mobile

(573) 368-8589

Office

(573) 368-8589

Email

jessy@livingthedreamland.com

Address

573-368-8589

City / State / Zip

Chesterfield, MO 63005

NOTES

MORE INFO ONLINE:

<https://livingthedreamland.com/>



NOTES

[illegible]

DISCLAIMERS

Information in this brochure is provided solely for information purposes and does not constitute an offer to sell or advertise real estate outside the states in which broker or agent licensed. The information presented has been obtained from sources deemed to be reliable, but is not guaranteed or warranted by the agent, broker, or the sellers of these properties. This offering is subject to errors, omissions, prior sale, price change, correction or withdrawal from the market without notice. All references to age, square footage, income, expenses, acreage, carrying capacity, and land classification, etc. are approximate. Prospective buyers are chargeable with and expected to conduct their own independent investigation of the information and the property and to rely only on those results. Sellers reserve the right to accept or reject any and all offers without liability to any buyer or cooperating broker.

Maps are provided for illustration purposes only, the accuracy is not warranted. Parcels on interactive maps are not adjusted to match aerial backgrounds. This information is for reference purposes only and is not a legal document. Data maps contain errors. The seller and seller's agent are making known to all potential buyers that there may be variations between the location of the existing fence lines and the legal description of the deeded property. Seller and seller's agent make no warranties with regard to the location of the fence lines in relationship to the deeded property lines, nor does the Seller make any warranties or representations with regard to the specific acreage contained within the fenced property lines. Seller is selling the property in an "as is" condition, which includes the location of the fences as they exist. Boundaries shown on the accompanying maps are approximate, based on county parcel data. The maps are not to scale. The accuracy of the maps is not guaranteed. Prospective buyers are encouraged to verify fence lines, deeded property lines and acreages using a licensed surveyor at their own expense.



Living The Dream Outdoor Properties

515 S. Franklin St

Cuba, MO 65453

(855) 289-3478

<https://livingthedreamland.com/>

MORE INFO ONLINE:

<https://livingthedreamland.com/>

