

Itawamba County - Golden 46 - Homesites, Hunting &
Hardwoods
00 Liberty Road
Golden, MS 38847

\$194,500
46± Acres
Itawamba County



**Itawamba County - Golden 46 - Homesites, Hunting & Hardwoods
Golden, MS / Itawamba County**

SUMMARY

Address

00 Liberty Road

City, State Zip

Golden, MS 38847

County

Itawamba County

Type

Hunting Land, Recreational Land, Timberland

Latitude / Longitude

34.373742 / -88.278263

Acreage

46

Price

\$194,500

Property Website

<https://www.mossoakproperties.com/property/itawamba-county-golden-46-homesites-hunting-hardwoods/itawamba/mississippi/103800/>



Itawamba County - Golden 46 - Homesites, Hunting & Hardwoods Golden, MS / Itawamba County

PROPERTY DESCRIPTION

Itawamba County 46 Acres for Sale on Liberty Road in Golden, MS - Three Secluded Homesites, Paved Frontage, Utilities, Timber, and Food Plot Potential

If you have been searching for land for sale in Itawamba County, Mississippi, this 46± acre tract on Liberty Road in Golden deserves a serious look. With approximately **2,000 feet of paved road frontage on Liberty Road**, this property offers outstanding access, strong utility availability, and an excellent combination of residential, recreational, and investment appeal.

One of the standout features of this property is the presence of **three secluded homesites**, giving a buyer multiple options for a primary residence, weekend getaway, family compound, or future investment plan. The **gentle rolling topography** adds character and visual appeal while still providing highly usable ground for building, recreation, and enjoying the outdoors in a private country setting.

A major advantage of this tract is that **community water, fiber internet, and power run the length of the road frontage**, making the property especially attractive for homesite development. That level of utility access is a valuable feature and can help reduce the time, cost, and uncertainty often associated with preparing rural property for construction.

The existing **power line** also adds value by creating open areas that are well suited for **food plots, wildlife habitat improvements, and other outdoor activities**. These openings add diversity to the tract and increase its usefulness for both recreation and hunting.

The land features a natural mix of **mature hardwoods and scattered pine**, creating an attractive wooded setting with privacy, shade, and excellent wildlife habitat. The overall character of the property offers a scenic and secluded feel that is increasingly hard to find in a manageable tract size.

Another major advantage is that the property is located **outside the flood zone**, which adds to its long-term appeal and usability for homesite development.

Whether you are looking for a secluded homesite property in Golden, Mississippi, a recreational tract with food plot potential, or a well-located land investment in Itawamba County, this property offers an excellent mix of access, beauty, utilities, and potential.

Property Highlights

- 46± acres in Itawamba County, Mississippi
- Located on Liberty Road in Golden, MS
- Approximately 2,000 feet of paved road frontage
- Three secluded homesites
- Community water, fiber internet, and power along the road frontage
- Gentle rolling topography
- Existing power line
- Open area for food plots and other outdoor activities
- Mature hardwoods and scattered pine
- Scenic wooded setting with strong wildlife habitat
- Outside the flood zone
- Residential, recreational, and investment potential

Itawamba County - Golden 46 - Homesites, Hunting & Hardwoods
Golden, MS / Itawamba County



Locator Map

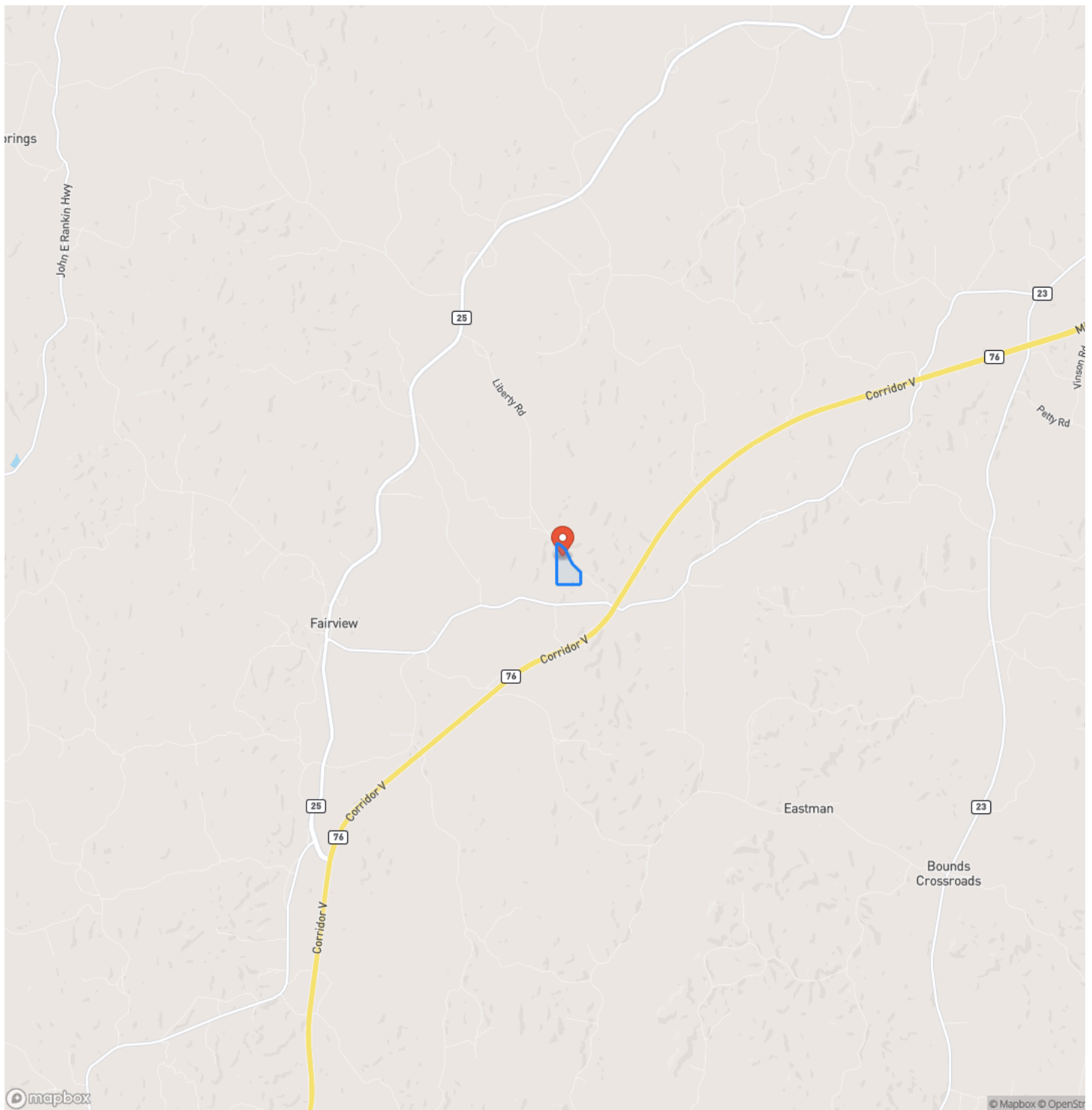

Locator Map

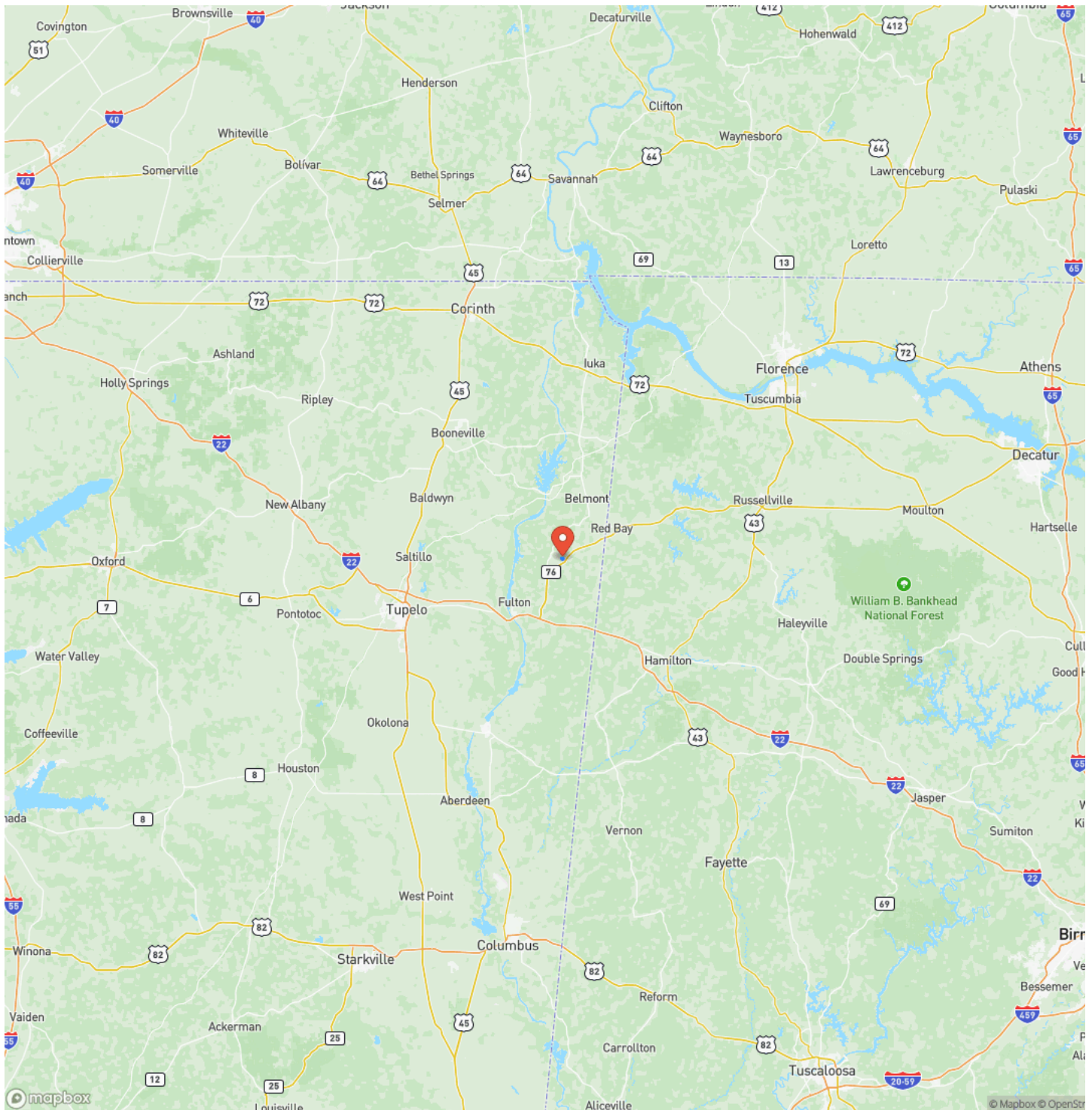

Satellite Map

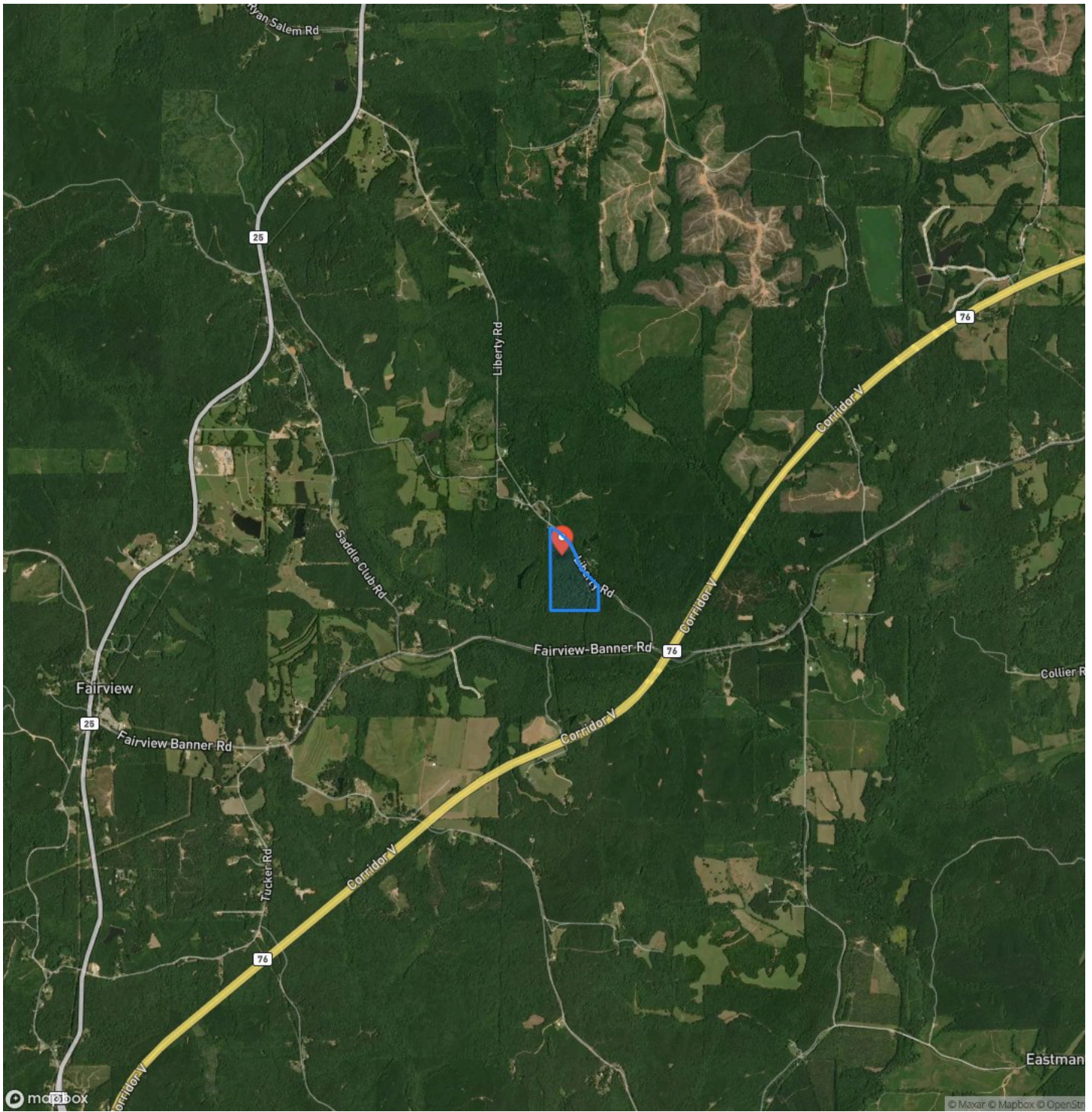

DISCLAIMERS

Information in this brochure is provided solely for information purposes and does not constitute an offer to sell or advertise real estate outside the states in which broker or agent licensed. The information presented has been obtained from sources deemed to be reliable, but is not guaranteed or warranted by the agent, broker, or the sellers of these properties. This offering is subject to errors, omissions, prior sale, price change, correction or withdrawal from the market without notice. All references to age, square footage, income, expenses, acreage, carrying capacity, and land classification, etc. are approximate. Prospective buyers are chargeable with and expected to conduct their own independent investigation of the information and the property and to rely only on those results. Sellers reserve the right to accept or reject any and all offers without liability to any buyer or cooperating broker.

Maps are provided for illustration purposes only, the accuracy is not warranted. Parcels on interactive maps are not adjusted to match aerial backgrounds. This information is for reference purposes only and is not a legal document. Data maps contain errors. The seller and seller's agent are making known to all potential buyers that there may be variations between the location of the existing fence lines and the legal description of the deeded property. Seller and seller's agent make no warranties with regard to the location of the fence lines in relationship to the deeded property lines, nor does the Seller make any warranties or representations with regard to the specific acreage contained within the fenced property lines. Seller is selling the property in an "as is" condition, which includes the location of the fences as they exist. Boundaries shown on the accompanying maps are approximate, based on county parcel data. The maps are not to scale. The accuracy of the maps is not guaranteed. Prospective buyers are encouraged to verify fence lines, deeded property lines and acreages using a licensed surveyor at their own expense.



Mossy Oak Properties Bottomland Real Estate

5795 Highway 45 Alt S

West Point, MS 39773

(662) 495-1121

<https://www.mossoakproperties.com/>

