

E Churchill Rd
3986 E Church Hill Rd
West Point, MS 39773

\$385,000
7± Acres
Clay County



E Churchill Rd
West Point, MS / Clay County

SUMMARY

Address

3986 E Church Hill Rd

City, State Zip

West Point, MS 39773

County

Clay County

Type

Residential Property, Single Family

Latitude / Longitude

33.591718 / -88.620218

Dwelling Square Feet

2100

Bedrooms / Bathrooms

4 / 3

Acreage

7

Price

\$385,000

Property Website

<https://www.mossyoakproperties.com/property/e-churchill-rd-clay-mississippi/95948/>



PROPERTY DESCRIPTION

3986 E Church Hill Road, West Point, Mississippi is a unique and highly versatile property offering space, privacy, and functionality on a beautiful 7-acre tract located within the city limits of West Point. The main residence is a 2,100± square-foot home built in 1959, featuring four bedrooms and three full bathrooms, providing comfortable living with flexible space for family or guests. Complementing the home is a 625± square-foot detached recreational building complete with a kitchen, half bath, and a covered deck with grilling porch overlooking the scenic acreage—ideal for entertaining, game-day gatherings, or relaxing outdoors.

For those needing workspace or specialty facilities, the property is exceptionally well improved. A 960± square-foot shop includes a full bathroom, laundry room, and two heated and cooled dog kennels with direct access to a fenced outdoor area featuring a covered dog pool, making it ideal for sporting dogs or pet enthusiasts. An additional 880± square-foot shop offers excellent space for a workshop, hobby area, or professional workspace. There is also 1,184± square feet of open shed space with gravel floors, well suited for equipment storage, vehicle storage, or a car collection.

Despite its private feel, this property is conveniently located within the city limits of West Point, close to shopping, dining, and local amenities, and just two miles from Old Waverly Golf Club. This rare combination of acreage, multiple improvements, and in-town convenience makes this property suitable as a primary residence, recreational retreat, or multi-use estate with room to grow.



Locator Map

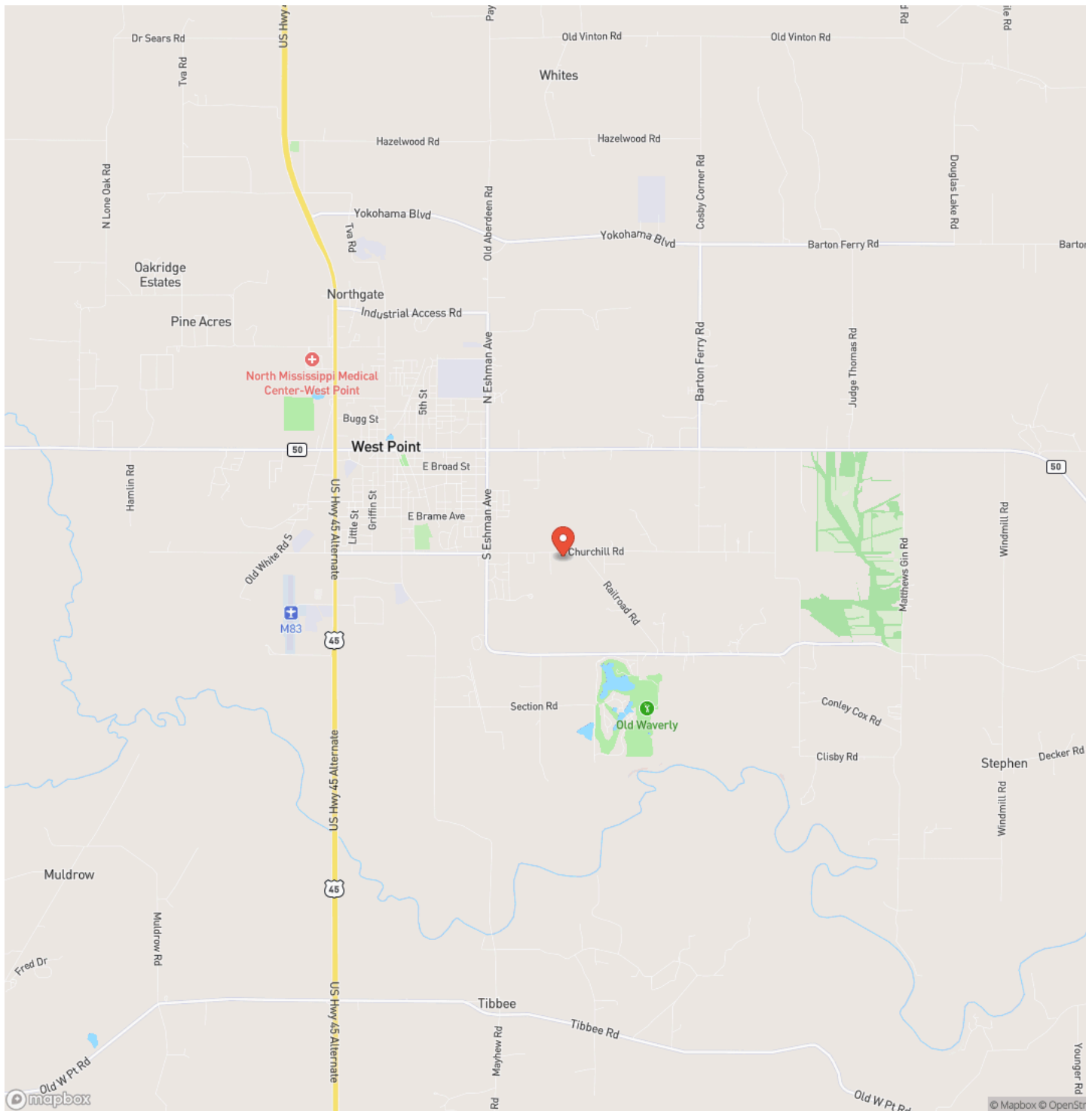

Locator Map

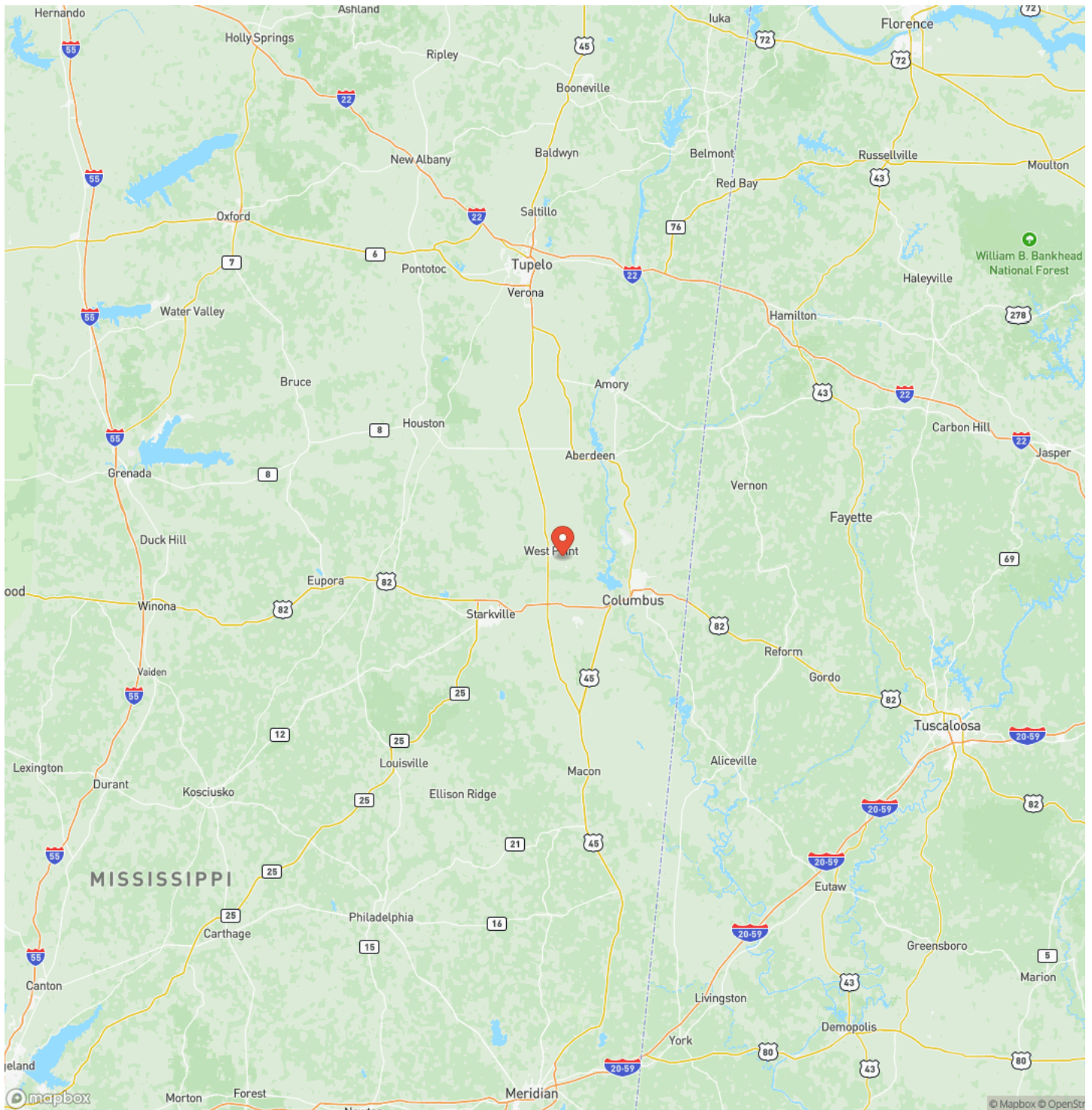

Satellite Map

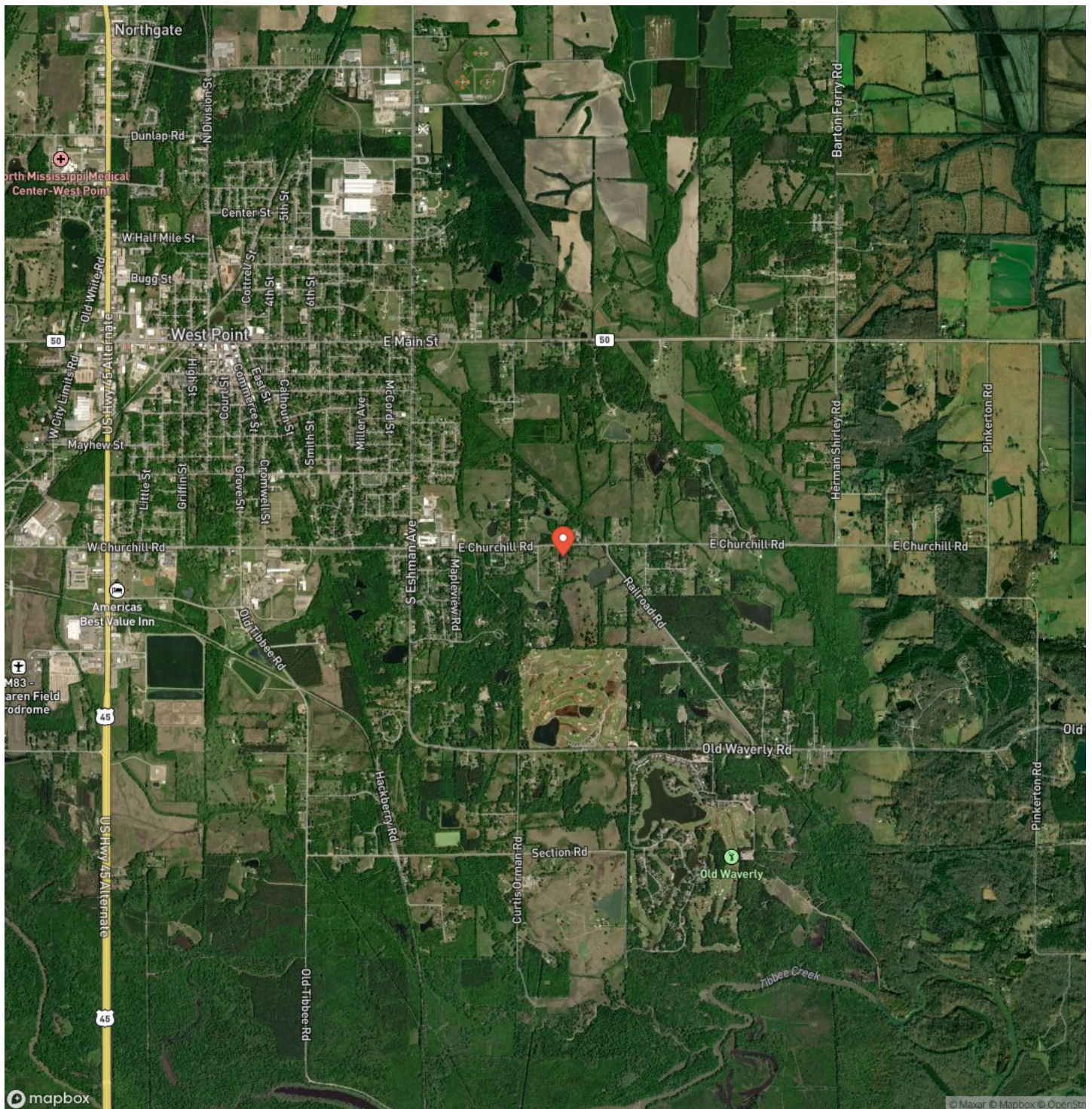

E Churchill Rd
West Point, MS / Clay County

LISTING REPRESENTATIVE

For more information contact:



Representative

Sonny Jameson

Mobile

(662) 295-0247

Office

(662) 495-1121

Email

sjameson@mossyoakproperties.com

Address

5795 Highway 45 ALT S.

City / State / Zip

NOTES

[illegible]

This image shows a single sheet of white paper with horizontal ruling lines. The lines are evenly spaced and run across the width of the page. There are no margins, text, or other markings on the paper.



MossyOakProperties.com

DISCLAIMERS

Information in this brochure is provided solely for information purposes and does not constitute an offer to sell or advertise real estate outside the states in which broker or agent licensed. The information presented has been obtained from sources deemed to be reliable, but is not guaranteed or warranted by the agent, broker, or the sellers of these properties. This offering is subject to errors, omissions, prior sale, price change, correction or withdrawal from the market without notice. All references to age, square footage, income, expenses, acreage, carrying capacity, and land classification, etc. are approximate. Prospective buyers are chargeable with and expected to conduct their own independent investigation of the information and the property and to rely only on those results. Sellers reserve the right to accept or reject any and all offers without liability to any buyer or cooperating broker.

Maps are provided for illustration purposes only, the accuracy is not warranted. Parcels on interactive maps are not adjusted to match aerial backgrounds. This information is for reference purposes only and is not a legal document. Data maps contain errors. The seller and seller's agent are making known to all potential buyers that there may be variations between the location of the existing fence lines and the legal description of the deeded property. Seller and seller's agent make no warranties with regard to the location of the fence lines in relationship to the deeded property lines, nor does the Seller make any warranties or representations with regard to the specific acreage contained within the fenced property lines. Seller is selling the property in an "as is" condition, which includes the location of the fences as they exist. Boundaries shown on the accompanying maps are approximate, based on county parcel data. The maps are not to scale. The accuracy of the maps is not guaranteed. Prospective buyers are encouraged to verify fence lines, deeded property lines and acreages using a licensed surveyor at their own expense.

Mossy Oak Properties Bottomland Real Estate

5795 Highway 45 Alt S

West Point, MS 39773

(662) 495-1121

MossyOakProperties.com

