

Stunning Quail Ridge Home
201 Quail Ridge Road
West Point, MS 39773

\$685,000
2.260± Acres
Clay County



Stunning Quail Ridge Home West Point, MS / Clay County

SUMMARY

Address

201 Quail Ridge Road

City, State Zip

West Point, MS 39773

County

Clay County

Type

Residential Property

Latitude / Longitude

33.640912 / -88.671206

Dwelling Square Feet

4025

Bedrooms / Bathrooms

4 / 3.5

Acreage

2.260

Price

\$685,000

Property Website

<https://www.mossoakproperties.com/property/stunning-quail-ridge-home-clay-mississippi/104739/>



Stunning Quail Ridge Home West Point, MS / Clay County

PROPERTY DESCRIPTION

Welcome to this beautifully designed 4-bedroom, 3.5-bath home that perfectly blends luxury, comfort, and smart functionality. Every detail has been thoughtfully curated, featuring high-end finishes like elegant flooring, custom cabinetry, premium fixtures, and modern accents throughout.

The open-concept layout creates a bright, inviting space ideal for both everyday living and entertaining. The kitchen flows effortlessly into the spacious living and dining areas, offering a warm yet sophisticated setting for gathering with family and friends.

Step outside to your own private backyard retreat, complete with a stunning pool-perfect for relaxing or hosting memorable get-togethers.

This property also includes a fully equipped mother-in-law suite with its own private entrance and parking, offering incredible flexibility. Whether for extended family, guests, or potential rental income, this space provides comfort and independence while maintaining privacy.

Combining style, versatility, and thoughtful design, this home is ready to fit a variety of lifestyles. Don't miss your chance to make it yours.

Listing Agents:

Sonny Jameson

Ph: [662-295-0247](tel:662-295-0247)

Office: [662-495-1121](tel:662-495-1121)

Email: sjameson@mossyoakproperties.com

Andrew Dichiara

Ph: [662-605-0349](tel:662-605-0349)

Office: [662-495-1121](tel:662-495-1121)

Email: adichiara@mossyoakproperties.com



**Stunning Quail Ridge Home
West Point, MS / Clay County**



Locator Map

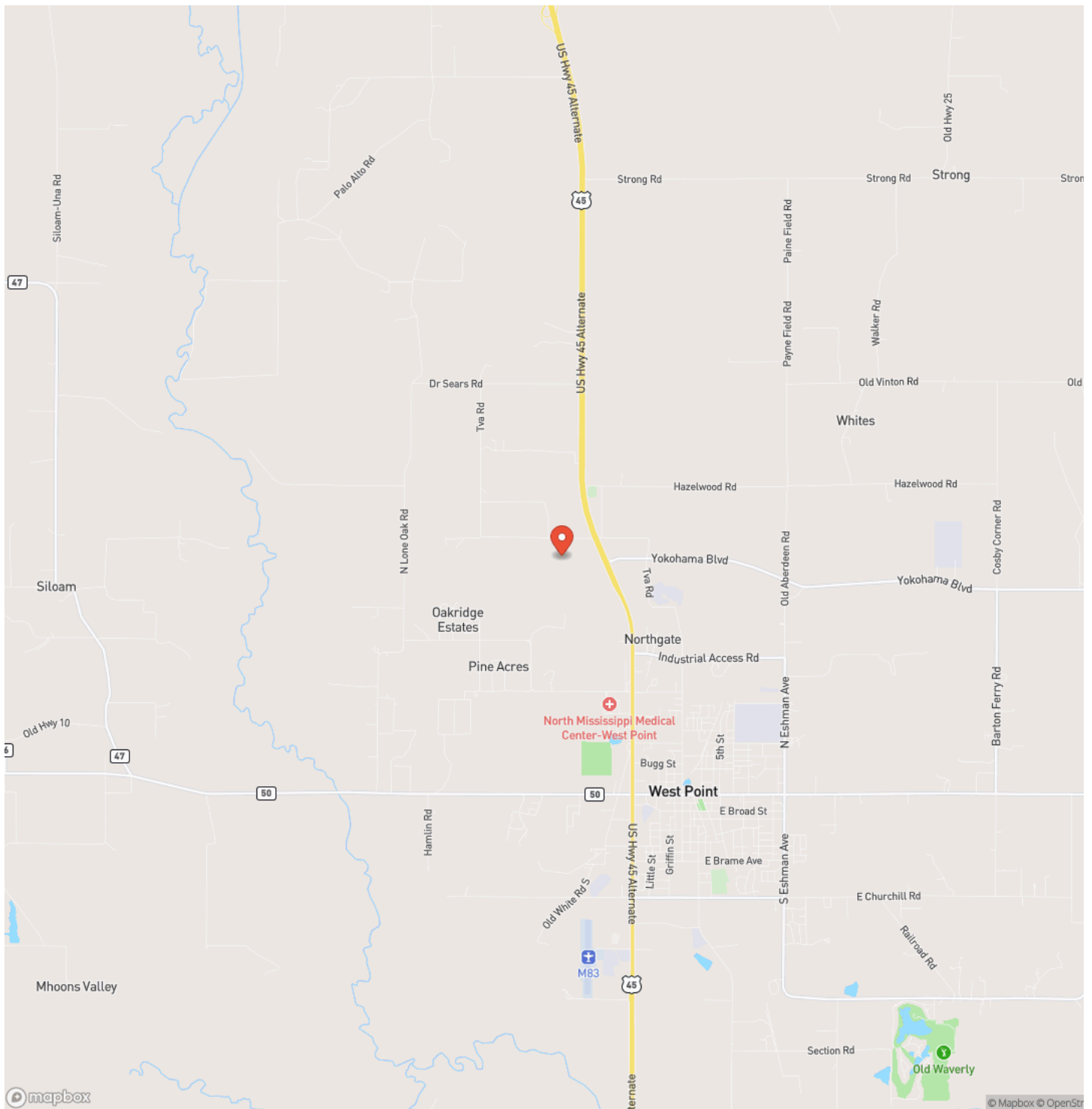

Locator Map

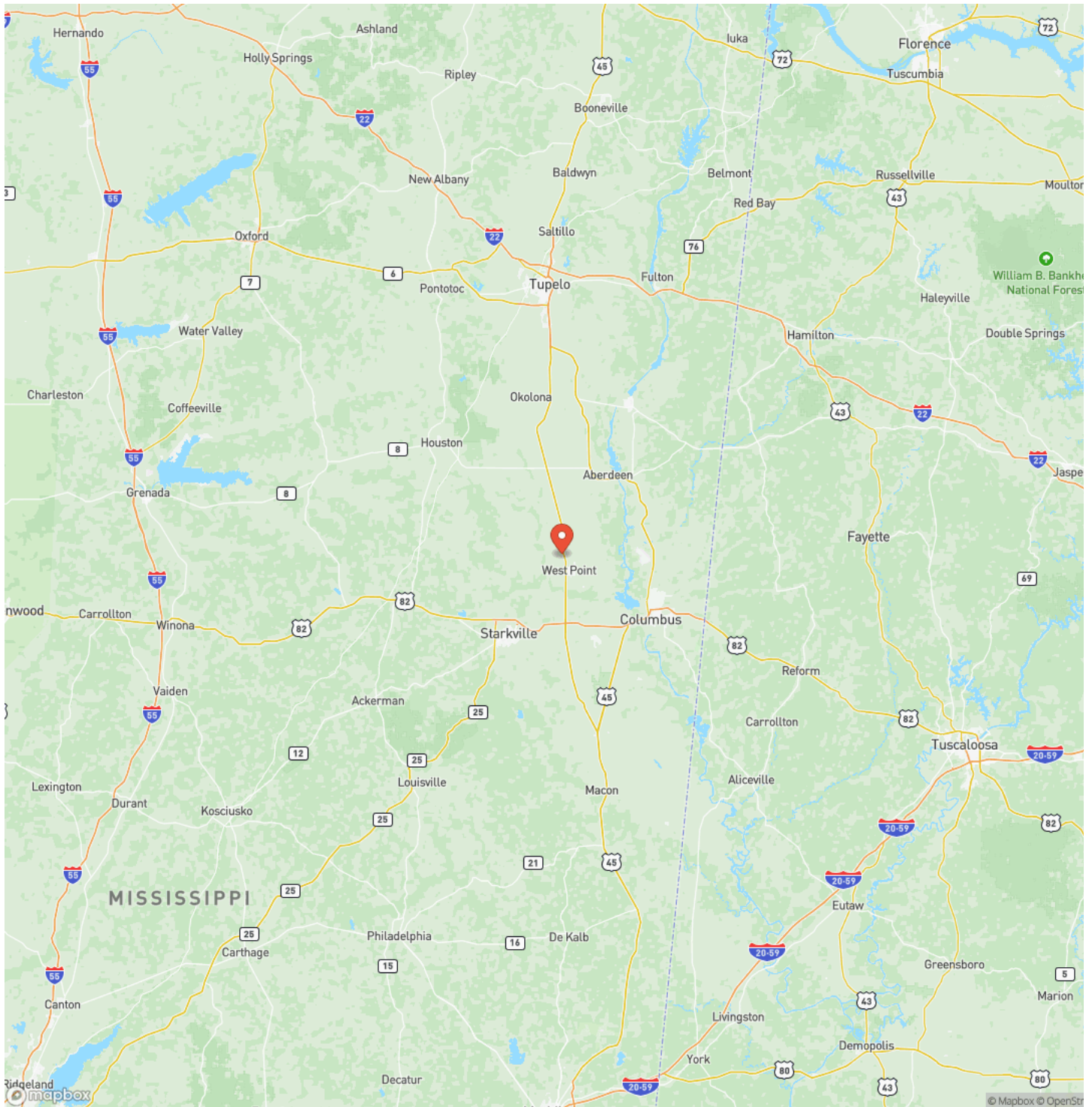

Satellite Map

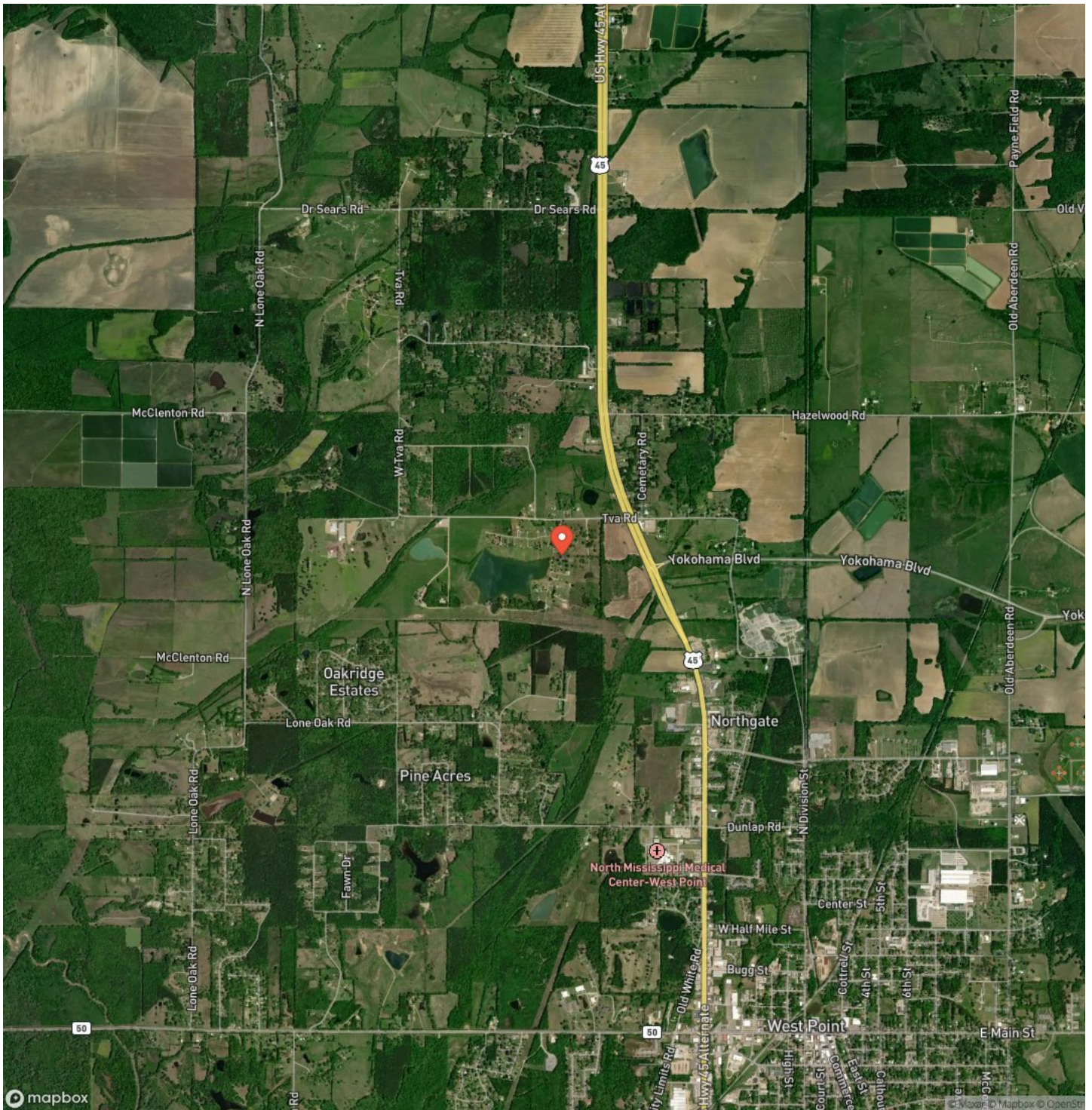

DISCLAIMERS

Information in this brochure is provided solely for information purposes and does not constitute an offer to sell or advertise real estate outside the states in which broker or agent licensed. The information presented has been obtained from sources deemed to be reliable, but is not guaranteed or warranted by the agent, broker, or the sellers of these properties. This offering is subject to errors, omissions, prior sale, price change, correction or withdrawal from the market without notice. All references to age, square footage, income, expenses, acreage, carrying capacity, and land classification, etc. are approximate. Prospective buyers are chargeable with and expected to conduct their own independent investigation of the information and the property and to rely only on those results. Sellers reserve the right to accept or reject any and all offers without liability to any buyer or cooperating broker.

Maps are provided for illustration purposes only, the accuracy is not warranted. Parcels on interactive maps are not adjusted to match aerial backgrounds. This information is for reference purposes only and is not a legal document. Data maps contain errors. The seller and seller's agent are making known to all potential buyers that there may be variations between the location of the existing fence lines and the legal description of the deeded property. Seller and seller's agent make no warranties with regard to the location of the fence lines in relationship to the deeded property lines, nor does the Seller make any warranties or representations with regard to the specific acreage contained within the fenced property lines. Seller is selling the property in an "as is" condition, which includes the location of the fences as they exist. Boundaries shown on the accompanying maps are approximate, based on county parcel data. The maps are not to scale. The accuracy of the maps is not guaranteed. Prospective buyers are encouraged to verify fence lines, deeded property lines and acreages using a licensed surveyor at their own expense.



Mossy Oak Properties Bottomland Real Estate

5795 Highway 45 Alt S

West Point, MS 39773

(662) 495-1121

<https://www.mossoakproperties.com/>

