

Madison County 94 Acres-Walker
Madison County, Mississippi, 94 AC +/-

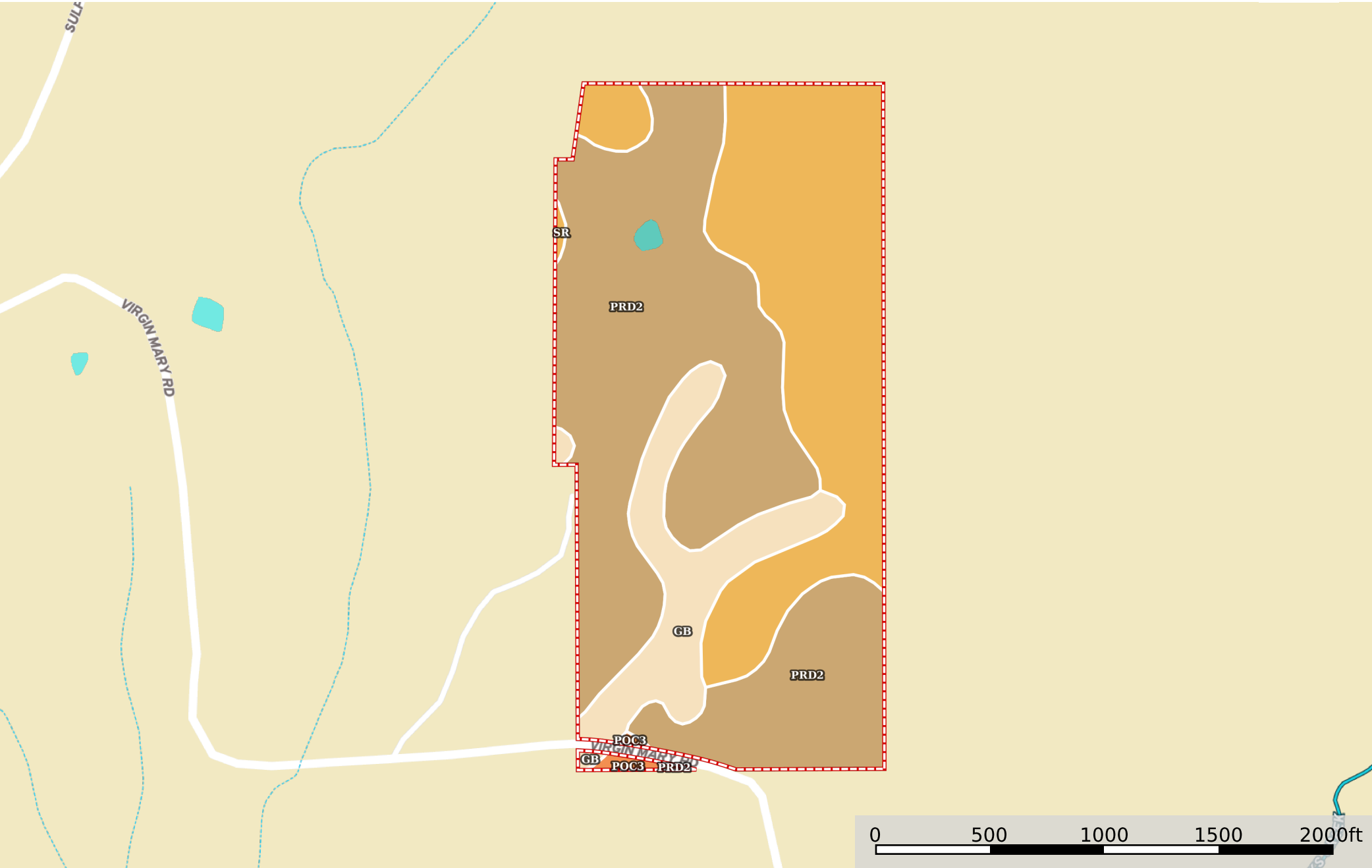

-  Boundary
-  Stream, Intermittent
-  River/Creek
-  Water Body

|  All Polygons 94.55 ac

SOIL CODE	SOIL DESCRIPTION	ACRES	%	CPI	NCCPI	CAP
PrD2	Providence-Lexington complex, 8 to 12 percent slopes, eroded	51.16	54.11	0	55	4e
SR	Smithdale-Providence association, hilly	31.46	33.27	0	57	7e
Gb	Gillsburg silt loam	11.45	12.11	0	50	2w
PoC3	Providence silt loam, 5 to 8 percent slopes, severely eroded	0.48	0.51	0	32	4e
TOTALS		94.55(*)	100%	-	54.94	4.76

(*) Total acres may differ in the second decimal compared to the sum of each acreage soil. This is due to a round error because we only show the acres of each soil with two decimal.

|  Boundary 93.96 ac

SOIL CODE	SOIL DESCRIPTION	ACRES	%	CPI	NCCPI	CAP
PrD2	Providence-Lexington complex, 8 to 12 percent slopes, eroded	51.11	54.4	0	55	4e
SR	Smithdale-Providence association, hilly	31.46	33.48	0	57	7e
Gb	Gillsburg silt loam	11.28	12.01	0	50	2w
PoC3	Providence silt loam, 5 to 8 percent slopes, severely eroded	0.11	0.12	0	32	4e
TOTALS		93.96(*)	100%	-	55.04	4.76

(*) Total acres may differ in the second decimal compared to the sum of each acreage soil. This is due to a round error because we only show the acres of each soil with two decimal.

|  Boundary 0.59 ac

SOIL CODE	SOIL DESCRIPTION	ACRES	%	CPI	NCCPI	CAP
PoC3	Providence silt loam, 5 to 8 percent slopes, severely eroded	0.37	62.71	0	32	4e
Gb	Gillsburg silt loam	0.17	28.81	0	50	2w
PrD2	Providence-Lexington complex, 8 to 12 percent slopes, eroded	0.05	8.47	0	55	4e
TOTALS		0.59(*)	100%	-	39.14	3.42









(*) Total acres may differ in the second decimal compared to the sum of each acreage soil. This is due to a round error because we only show the acres of each soil with two decimal.

Capability Legend

Increased Limitations and Hazards

Decreased Adaptability and Freedom of Choice Users

Land, Capability

								
	1	2	3	4	5	6	7	8
'Wild Life'	•	•	•	•	•	•	•	•
Forestry	•	•	•	•	•	•	•	
Limited	•	•	•	•	•	•	•	
Moderate	•	•	•	•	•	•		
Intense	•	•	•	•	•			
Limited	•	•	•	•				
Moderate	•	•	•					
Intense	•	•						
Very Intense	•							

Grazing Cultivation

(c) climatic limitations (e) susceptibility to erosion

(s) soil limitations within the rooting zone (w) excess of water