

Secluded 47.4 Acres Dr. Sears Road
Dr. Sears Rd
West Point, MS 39773

\$130,350
47.4± Acres
Clay County



**Secluded 47.4 Acres Dr. Sears Road
West Point, MS / Clay County**

SUMMARY

Address

Dr. Sears Rd

City, State Zip

West Point, MS 39773

County

Clay County

Type

Hunting Land, Recreational Land, Undeveloped Land, Timberland

Latitude / Longitude

33.66128 / -88.676047

Acreage

47.4

Price

\$130,350

Property Website

<https://www.mossoakproperties.com/property/secluded-47-4-acres-dr-sears-road-/clay/mississippi/99013/>

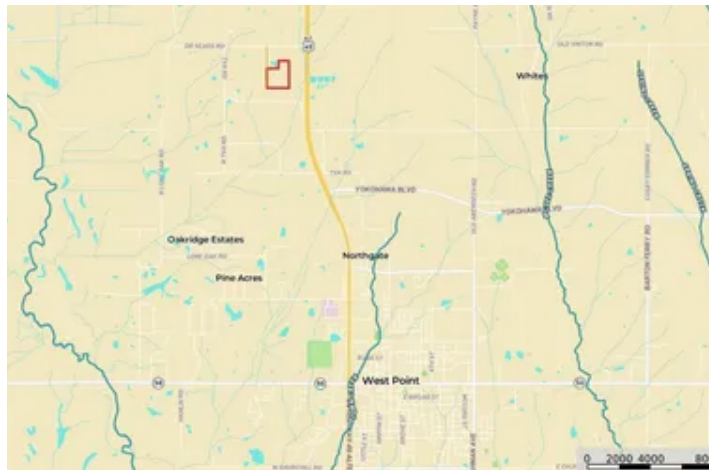

Secluded 47.4 Acres Dr. Sears Road West Point, MS / Clay County

PROPERTY DESCRIPTION

47.4 Acres in Clay County, MS – Prime Hunting & Timber Investment Land Near West Point

If you've been searching for hunting land or a secluded getaway for sale in Clay County, MS, this 47.4± acre tract checks all the boxes. Located just 4.5 miles North of West Point, MS and only 42 miles South of Tupelo, MS, this property offers the combination of privacy, accessibility, and investment potential.

The land is made up of managed pine timber that has been recently thinned, providing excellent wildlife habitat and future timber income opportunities. Scattered throughout the property are numerous large oak trees, creating nice aesthetics and diversity for wildlife. Whether you're looking for recreational land, a weekend getaway, or a long-term timber investment, this tract is ready to go.

A nice bonus is the presence of a couple of small ponds, offering water sources for wildlife and potential fishing opportunities. The property is accessed by a deeded 1,300-foot easement, with a woods road already in place, making entry easy while maintaining privacy off the main road.

With its ideal location near West Point and convenient drive to Tupelo, this property gives you the seclusion of the countryside without being far from town amenities.

Property Highlights:

- 47.4± acres in **Clay County, MS**
- 4.5 miles north of West Point
- 42 miles south of Tupelo
- Managed and thinned pine plantation
- Large mature oak trees
- Excellent wildlife habitat
- Two small ponds
- Deeded 1,300' easement access
- Established woods road along the west line
- Great recreational and timber investment opportunity

If you're looking for **land for sale near West Point, MS** with strong wildlife habitat and timber value, this property deserves a look.

**Secluded 47.4 Acres Dr. Sears Road
West Point, MS / Clay County**



Locator Map

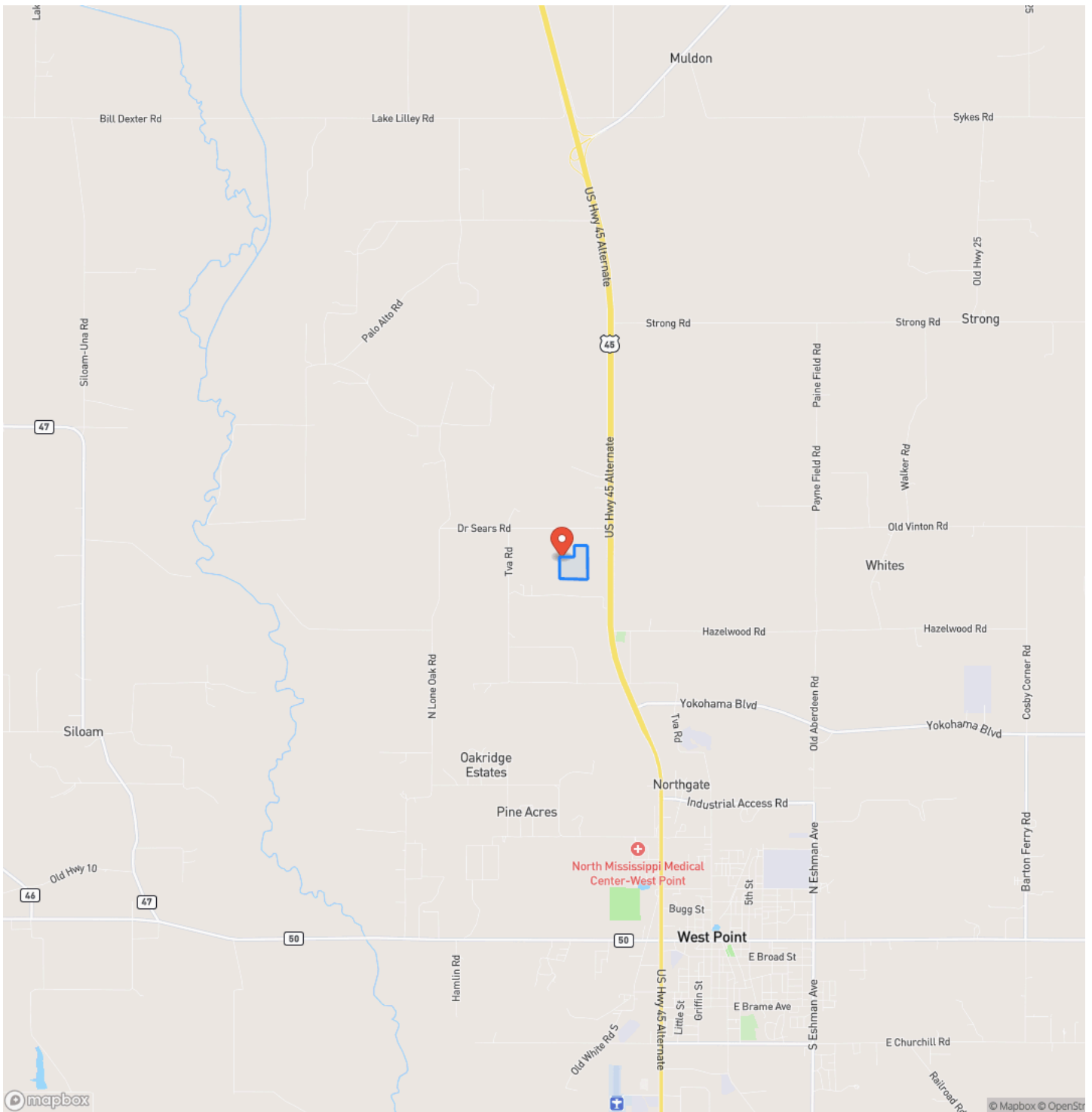

Locator Map

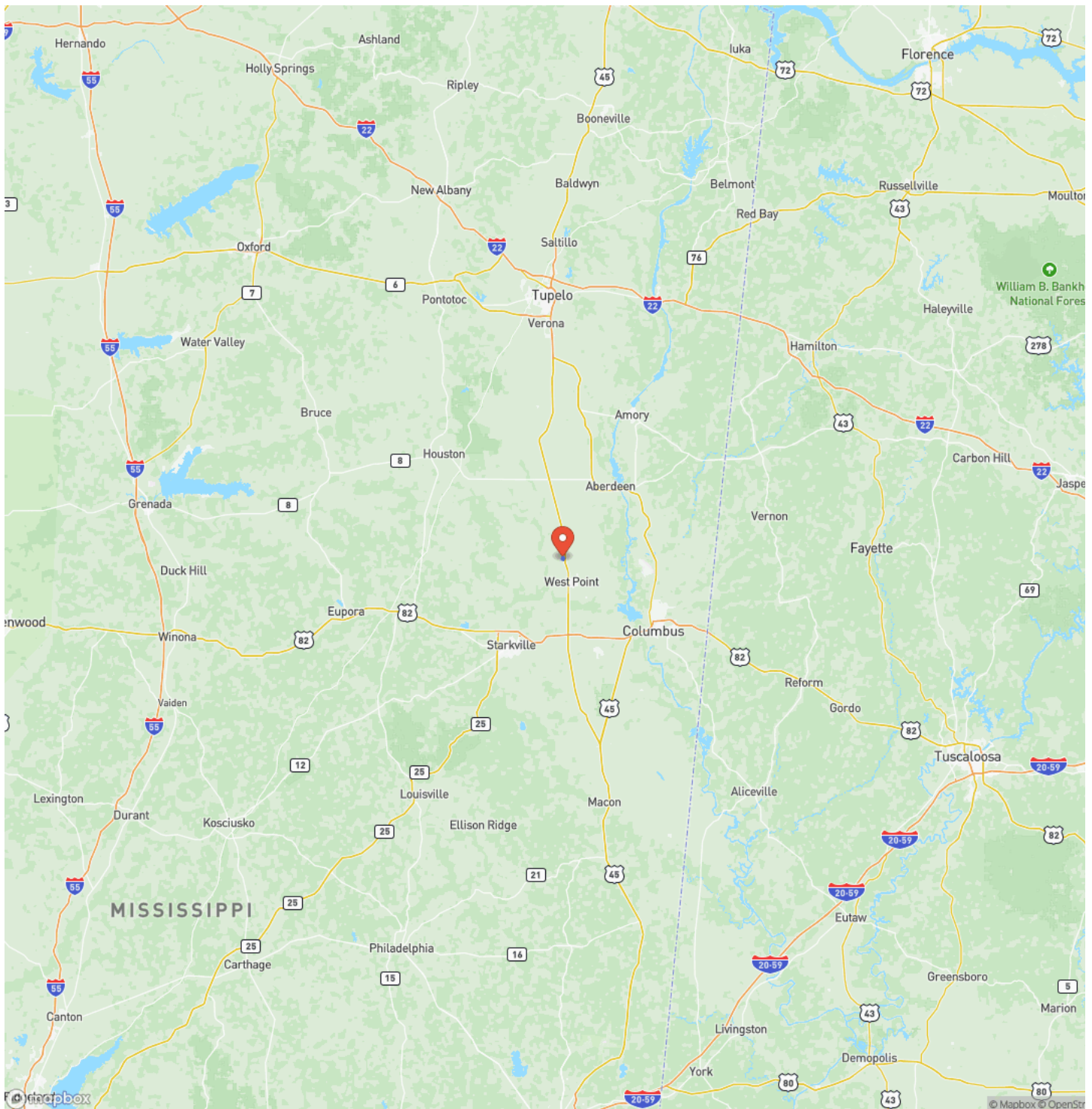

Satellite Map

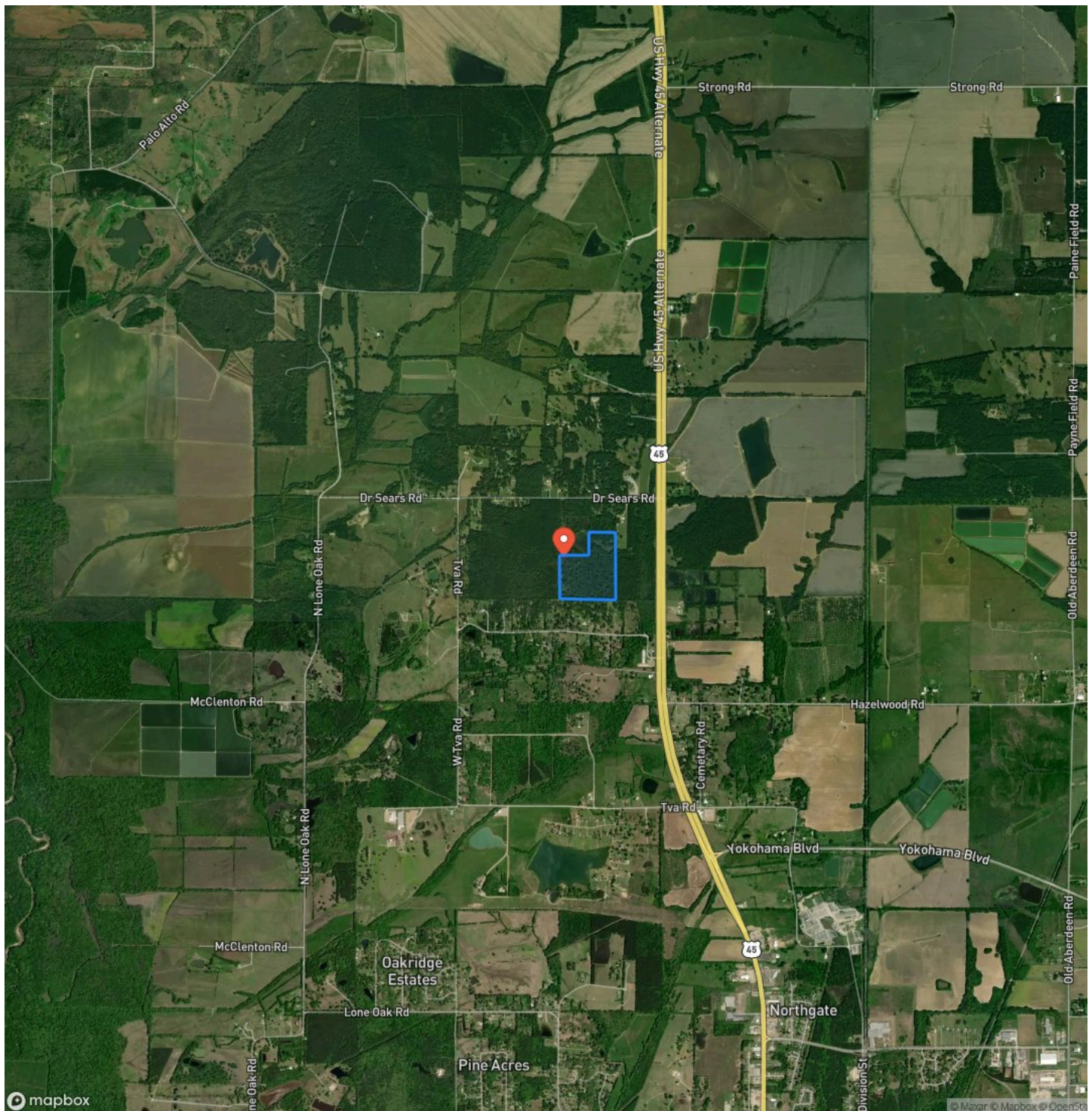

**Secluded 47.4 Acres Dr. Sears Road
West Point, MS / Clay County**

LISTING REPRESENTATIVE

For more information contact:



Representative

Hunter McCool

Mobile

(662) 295-7447

Office

(662) 495-1121

Email

hmccool@mossyoakproperties.com

Address

108 Lone Wolf Drive

City / State / Zip

Madison, MS 39110

NOTES

This image shows a single sheet of white paper with horizontal ruling lines. The lines are evenly spaced and run across the width of the page. There are no margins, text, or other markings on the paper.

MORE INFO ONLINE:

MossyOakProperties.com

This image shows a single sheet of white paper with horizontal ruling lines. The lines are evenly spaced and run across the width of the page. There are no margins, text, or other markings on the paper.



DISCLAIMERS

Information in this brochure is provided solely for information purposes and does not constitute an offer to sell or advertise real estate outside the states in which broker or agent licensed. The information presented has been obtained from sources deemed to be reliable, but is not guaranteed or warranted by the agent, broker, or the sellers of these properties. This offering is subject to errors, omissions, prior sale, price change, correction or withdrawal from the market without notice. All references to age, square footage, income, expenses, acreage, carrying capacity, and land classification, etc. are approximate. Prospective buyers are chargeable with and expected to conduct their own independent investigation of the information and the property and to rely only on those results. Sellers reserve the right to accept or reject any and all offers without liability to any buyer or cooperating broker.

Maps are provided for illustration purposes only, the accuracy is not warranted. Parcels on interactive maps are not adjusted to match aerial backgrounds. This information is for reference purposes only and is not a legal document. Data maps contain errors. The seller and seller's agent are making known to all potential buyers that there may be variations between the location of the existing fence lines and the legal description of the deeded property. Seller and seller's agent make no warranties with regard to the location of the fence lines in relationship to the deeded property lines, nor does the Seller make any warranties or representations with regard to the specific acreage contained within the fenced property lines. Seller is selling the property in an "as is" condition, which includes the location of the fences as they exist. Boundaries shown on the accompanying maps are approximate, based on county parcel data. The maps are not to scale. The accuracy of the maps is not guaranteed. Prospective buyers are encouraged to verify fence lines, deeded property lines and acreages using a licensed surveyor at their own expense.

Mossy Oak Properties Bottomland Real Estate

5795 Highway 45 Alt S

West Point, MS 39773

(662) 495-1121

MossyOakProperties.com

