

**Country Home on 3 Acres**  
1250 Primer Drive  
Carthage, MS 39051

**\$155,000**  
3± Acres  
Leake County





## Country Home on 3 Acres Carthage, MS / Leake County

### SUMMARY

#### Address

1250 Primer Drive

#### City, State Zip

Carthage, MS 39051

#### County

Leake County

#### Type

Residential Property

#### Latitude / Longitude

32.75622 / -89.554163

#### Taxes (Annually)

487

#### Dwelling Square Feet

1400

#### Bedrooms / Bathrooms

3 / 2

#### Acreage

3

#### Price

\$155,000

#### Property Website

<https://www.mossyoakproperties.com/property/country-home-on-3-acres-leake-mississippi/47687/>

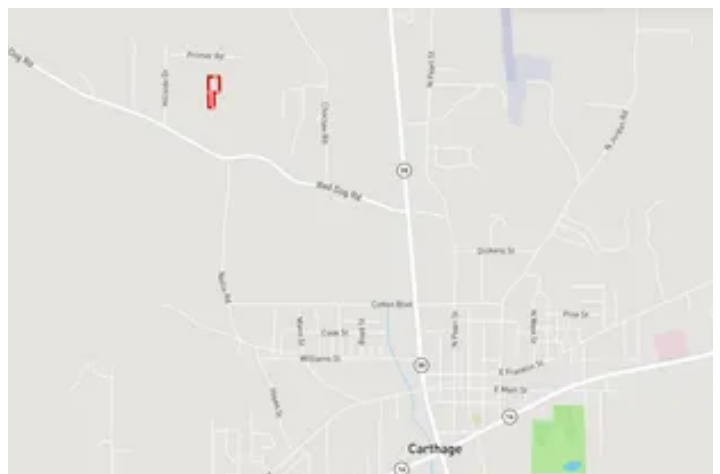

## Country Home on 3 Acres Carthage, MS / Leake County

---

### **PROPERTY DESCRIPTION**

This quiet country home is sitting on 3 acres at the end of Primer Drive in Carthage, MS. There is a one car garage, storage room, shed and a large front porch to enjoy this country setting. New carpet recently installed! With 3 acres the possibilities are endless! Lets go take a look today!

Hunter McCool, CLS

Licensed in MS & AR

Office: [662-495-1121](tel:662-495-1121)

Cell: [662-295-7447](tel:662-295-7447)

Email: [hmccool@mossyoakproperties.com](mailto:hmccool@mossyoakproperties.com)



**Country Home on 3 Acres**  
**Carthage, MS / Leake County**





## Locator Map

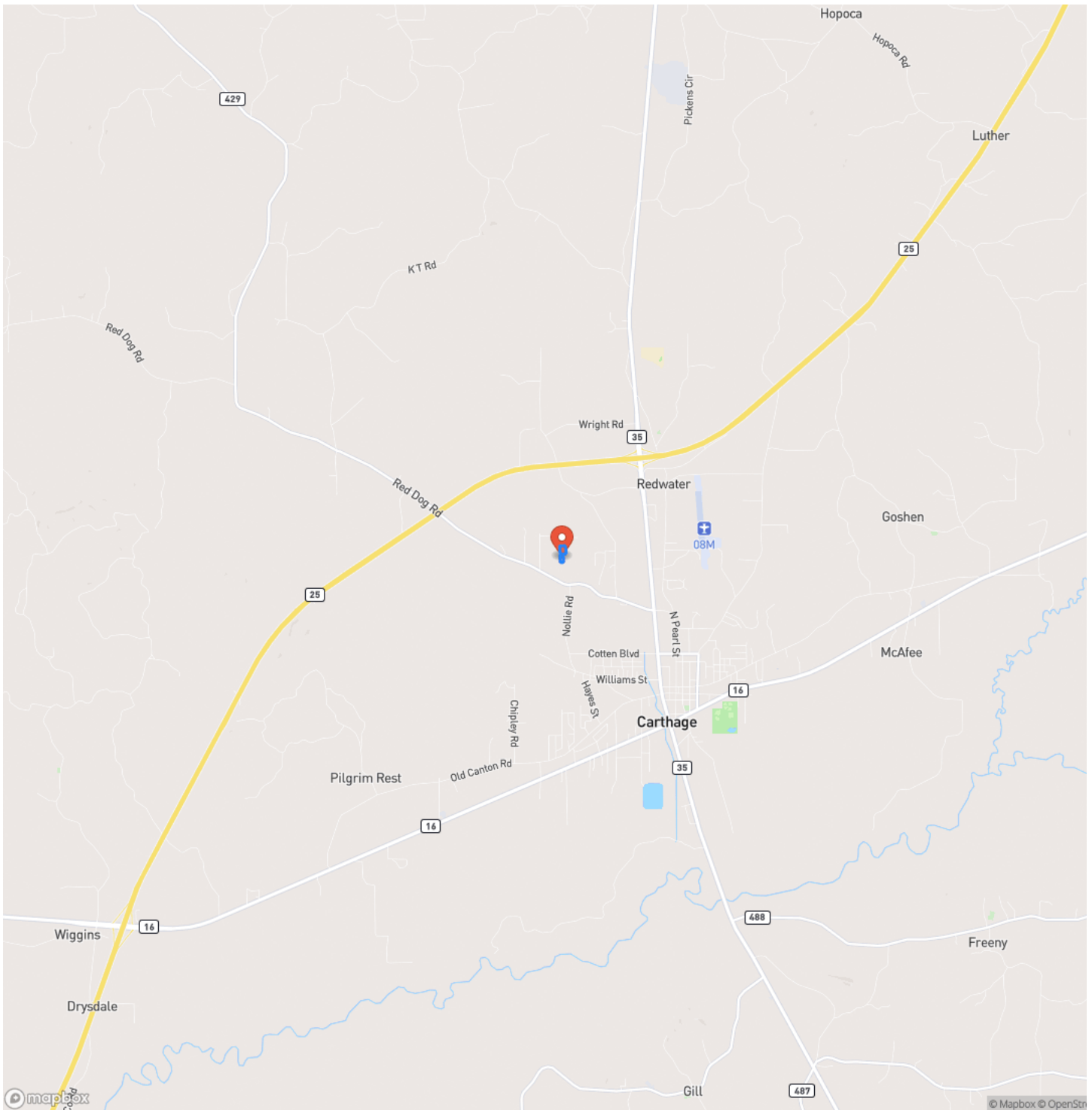

## Locator Map

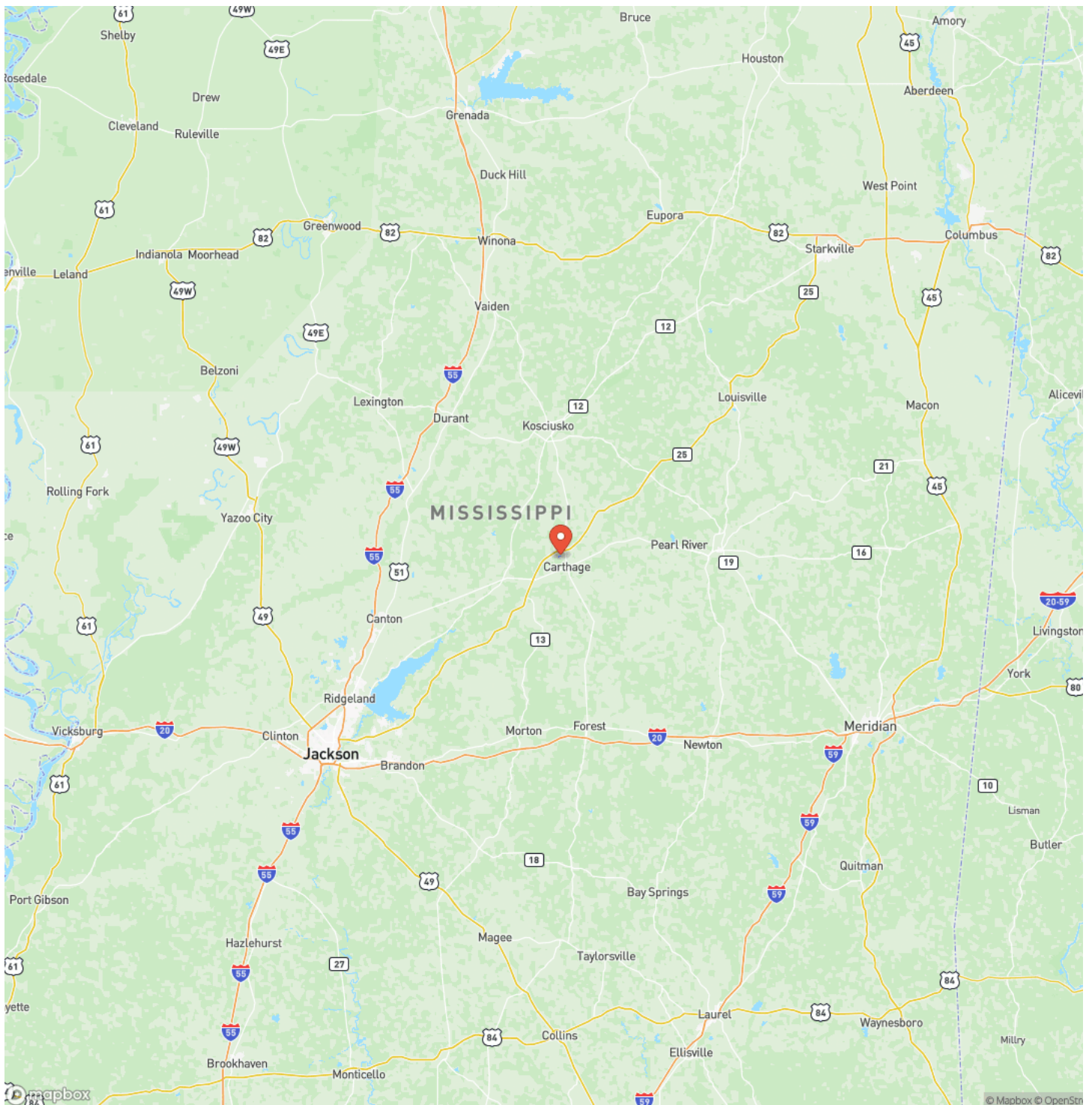



## Satellite Map

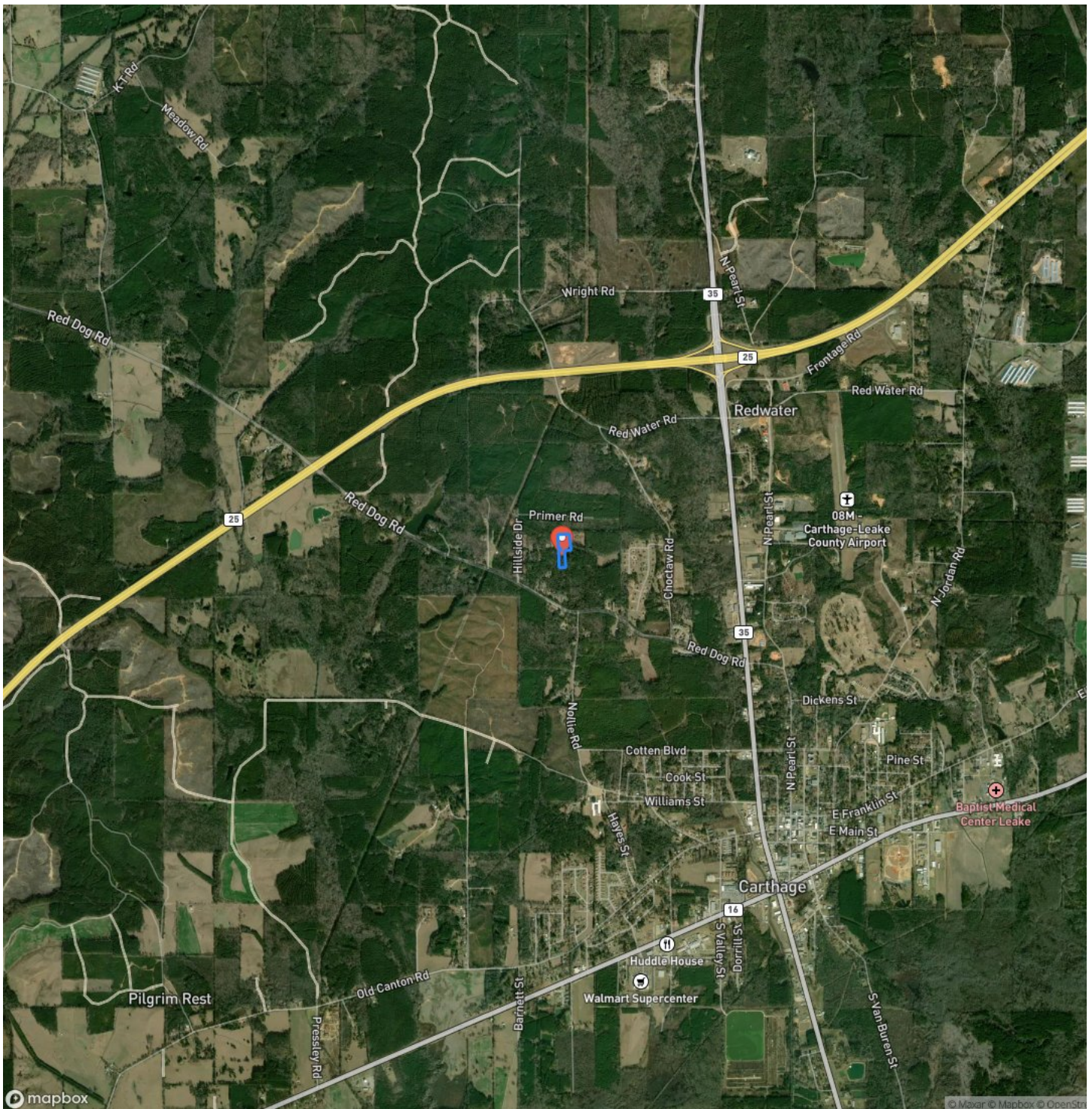

## Country Home on 3 Acres Carthage, MS / Leake County

## LISTING REPRESENTATIVE

**For more information contact:**



### Representative

Hunter McCool

## Mobile

(662) 295-7447

## Office

(662) 495-1121

## Email

hmccool@mossyoakproperties.com

**Address**

108 Lone Wolf Drive

## City / State / Zip

Madison, MS 39110

## NOTES

[illegible]

**MORE INFO ONLINE:**

**MossyOakProperties.com**



## This image shows a full page of white paper with horizontal ruling lines. The lines are evenly spaced and run across the width of the page, typical of notebook or legal stationery. There are no margins, text, or other markings on the page.



## **DISCLAIMERS**

Information in this brochure is provided solely for information purposes and does not constitute an offer to sell or advertise real estate outside the states in which broker or agent licensed. The information presented has been obtained from sources deemed to be reliable, but is not guaranteed or warranted by the agent, broker, or the sellers of these properties. This offering is subject to errors, omissions, prior sale, price change, correction or withdrawal from the market without notice. All references to age, square footage, income, expenses, acreage, carrying capacity, and land classification, etc. are approximate. Prospective buyers are chargeable with and expected to conduct their own independent investigation of the information and the property and to rely only on those results. Sellers reserve the right to accept or reject any and all offers without liability to any buyer or cooperating broker.

Maps are provided for illustration purposes only, the accuracy is not warranted. Parcels on interactive maps are not adjusted to match aerial backgrounds. This information is for reference purposes only and is not a legal document. Data maps contain errors. The seller and seller's agent are making known to all potential buyers that there may be variations between the location of the existing fence lines and the legal description of the deeded property. Seller and seller's agent make no warranties with regard to the location of the fence lines in relationship to the deeded property lines, nor does the Seller make any warranties or representations with regard to the specific acreage contained within the fenced property lines. Seller is selling the property in an "as is" condition, which includes the location of the fences as they exist. Boundaries shown on the accompanying maps are approximate, based on county parcel data. The maps are not to scale. The accuracy of the maps is not guaranteed. Prospective buyers are encouraged to verify fence lines, deeded property lines and acreages using a licensed surveyor at their own expense.





---

**Mossy Oak Properties Bottomland Real Estate**

639 Commerce Street  
West Point, MS 39773  
(662) 495-1121  
[MossyOakProperties.com](http://MossyOakProperties.com)

---

