

Golden Peanut Warehouse
675 Sunbelt Drive
Clarksdale, MS 38614

\$959,000
25± Acres
Coahoma County



Golden Peanut Warehouse
Clarksdale, MS / Coahoma County

SUMMARY

Address

675 Sunbelt Drive

City, State Zip

Clarksdale, MS 38614

County

Coahoma County

Type

Commercial

Latitude / Longitude

34.177657 / -90.546243

Acreage

25

Price

\$959,000

Property Website

<https://www.mossyoakproperties.com/property/golden-peanut-warehouse-coahoma-mississippi/41144/>

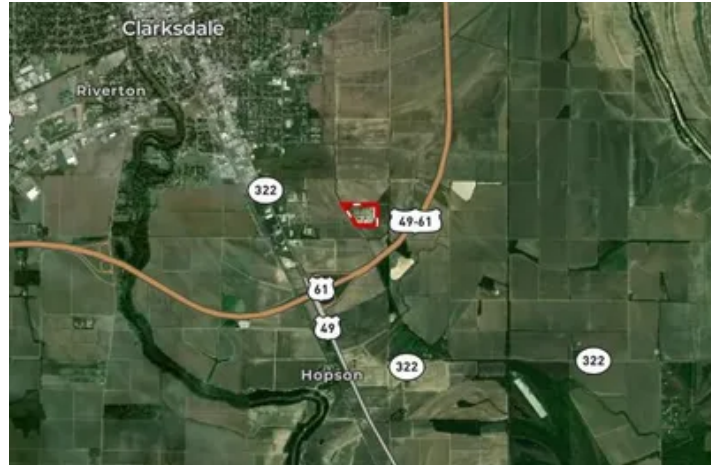

PROPERTY DESCRIPTION

The Golden Peanut warehouse property is located in the industrial park in Clarksdale, Ms. The site encompasses roughly 25 acres and is adjacent to the county-owned railroad spur. The facility has an office building, shop and large peanut warehouse and other supporting improvements. The improvements were originally built in 2013 and were used for a peanut buying point for several years. It has been out of use for around three years. The office contains 3,158 square feet and is a metal-frame building with an average interior finish. The peanut storage building measures 120' by 480'. The interior is divided into three sections. It has a covered truck - Trailer dump pit with a 90' elevator leg and belt conveyors for moving the peanuts into the warehouse. It was licensed for 26,210 tons of peanuts. The shop building is a metal-frame building with overhead doors. There is a covered dump / transfer pit with a hydraulic truck lift and 60' elevator leg with two cleaners and five hopper bins for loadout.

The warehouse could be easily converted for corn storage. The addition of a 10' interior sidewall would allow for the storage of 400,000 bushels of corn. The elevator and conveyors are not designed to handle grain due to the weight difference between peanuts and corn. This facility offers the opportunity to have a large amount of grain storage for less than half of the cost of building new bins.

Golden Peanut Warehouse
Clarksdale, MS / Coahoma County



Locator Map

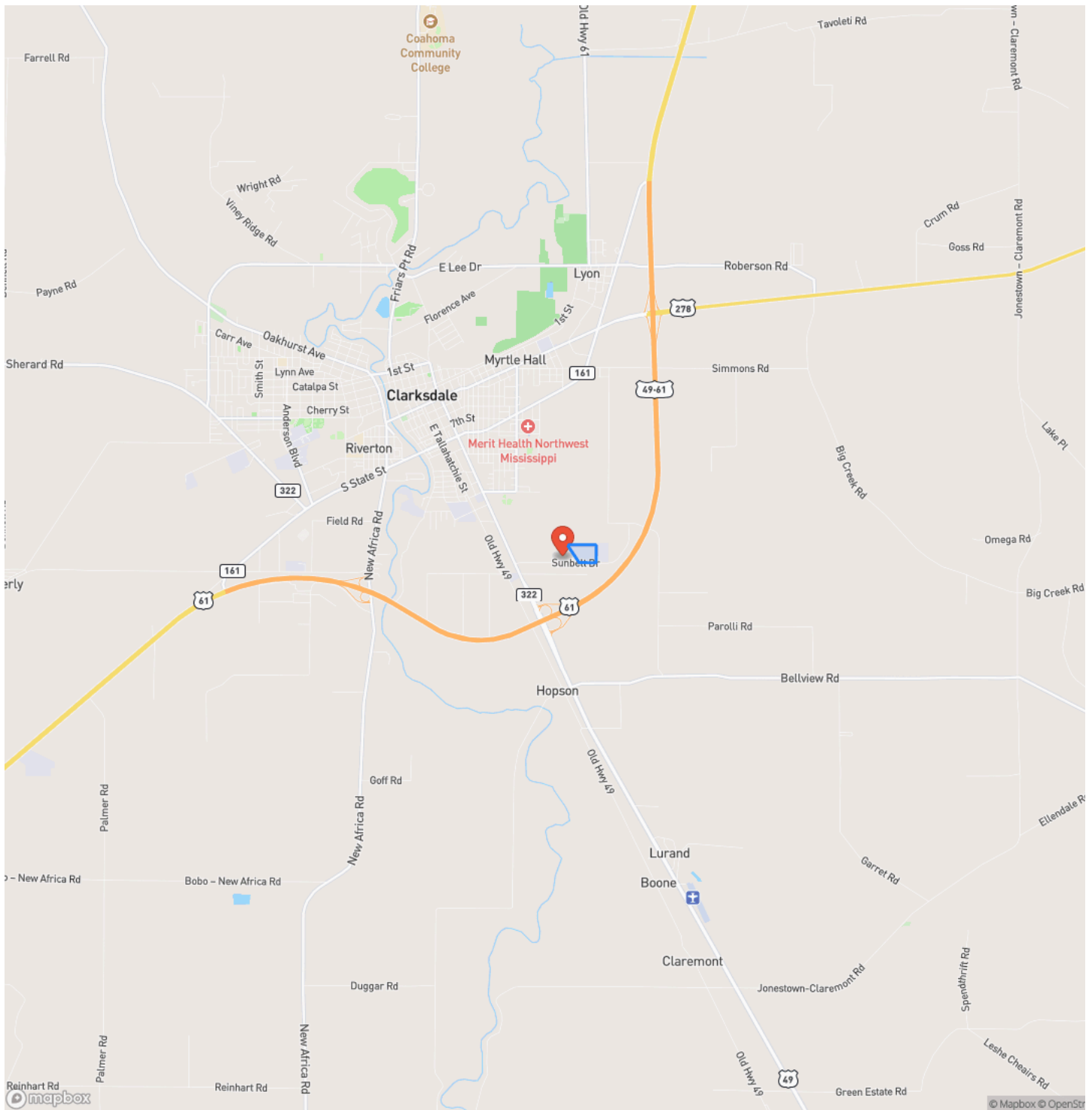

Locator Map

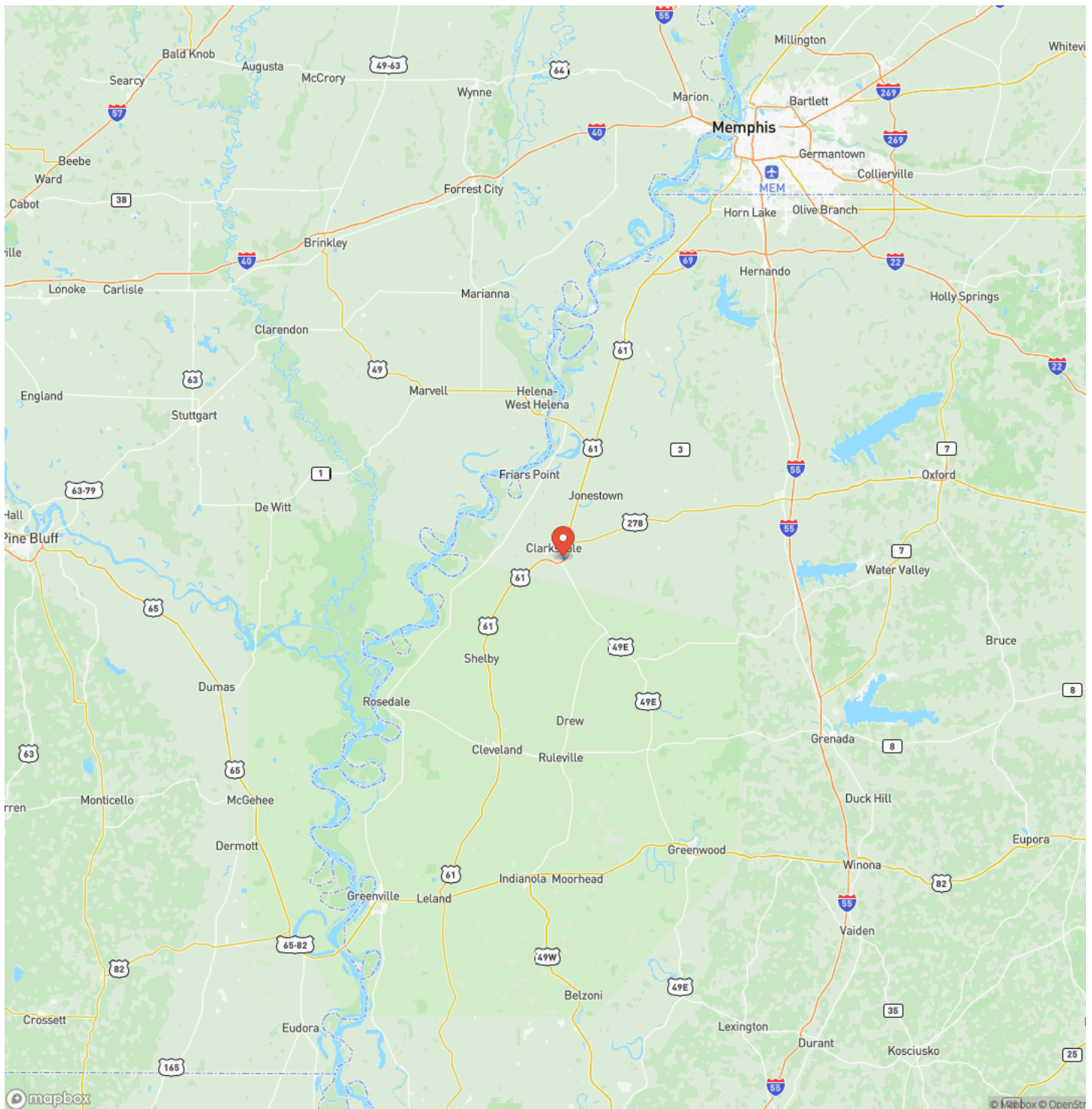

Satellite Map

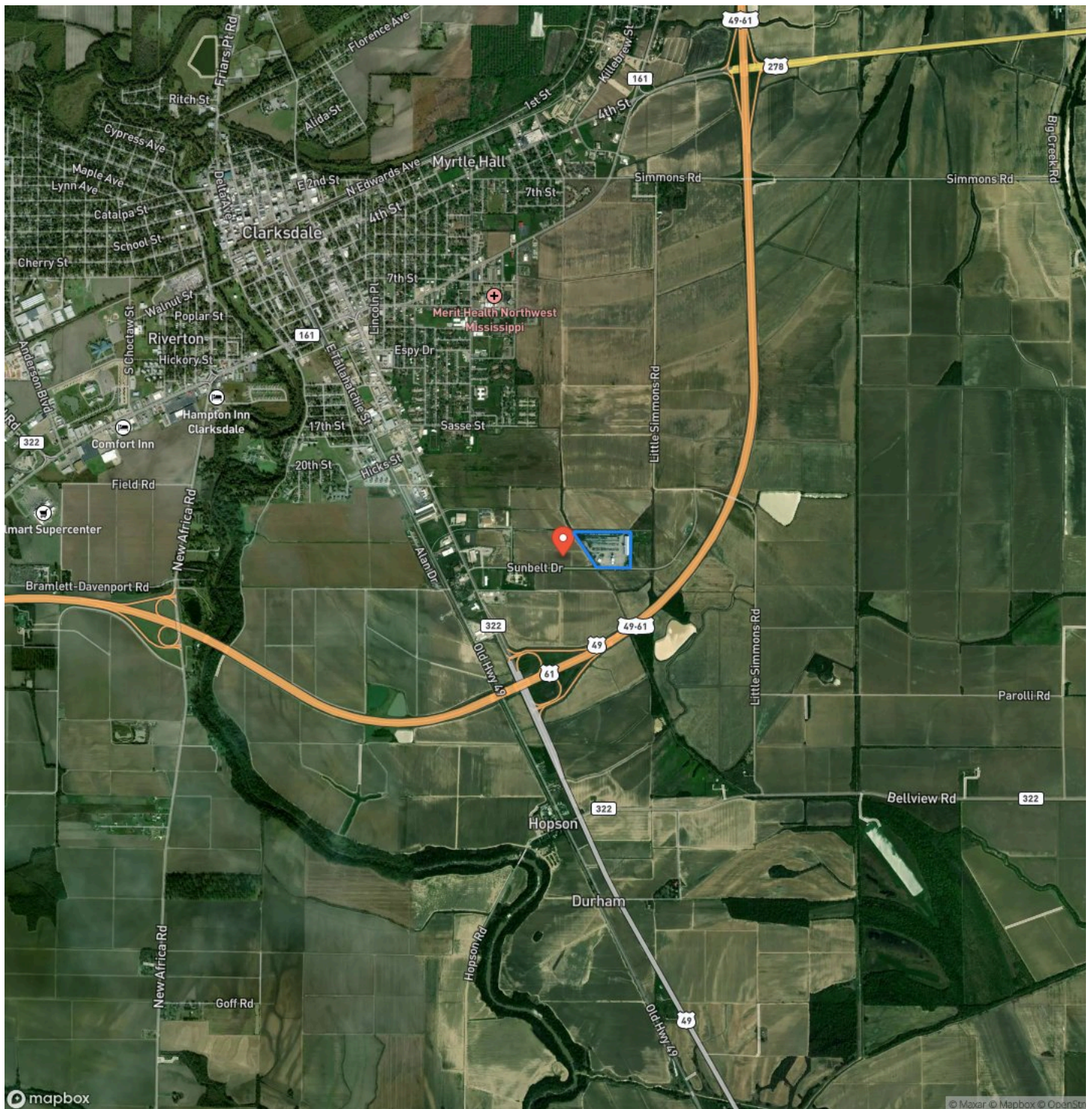

LISTING REPRESENTATIVE

For more information contact:



Representative

Darrell Bullock

Mobile

(662) 392-3010

Office

(662) 624-8282

Email

dbullock@mossyoakproperties.com

Address

2800 Martin Luther King Jr Blvd

City / State / Zip

NOTES

This image shows a blank sheet of white paper with horizontal ruling lines. The lines are evenly spaced and extend across the width of the page. There are no margins, text, or other markings on the paper.

This image shows a single sheet of white paper with horizontal ruling lines. The lines are evenly spaced and run across the width of the page. There are no margins, text, or other markings on the paper.



MossyOakProperties.com

DISCLAIMERS

Information in this brochure is provided solely for information purposes and does not constitute an offer to sell or advertise real estate outside the states in which broker or agent licensed. The information presented has been obtained from sources deemed to be reliable, but is not guaranteed or warranted by the agent, broker, or the sellers of these properties. This offering is subject to errors, omissions, prior sale, price change, correction or withdrawal from the market without notice. All references to age, square footage, income, expenses, acreage, carrying capacity, and land classification, etc. are approximate. Prospective buyers are chargeable with and expected to conduct their own independent investigation of the information and the property and to rely only on those results. Sellers reserve the right to accept or reject any and all offers without liability to any buyer or cooperating broker.

Maps are provided for illustration purposes only, the accuracy is not warranted. Parcels on interactive maps are not adjusted to match aerial backgrounds. This information is for reference purposes only and is not a legal document. Data maps contain errors. The seller and seller's agent are making known to all potential buyers that there may be variations between the location of the existing fence lines and the legal description of the deeded property. Seller and seller's agent make no warranties with regard to the location of the fence lines in relationship to the deeded property lines, nor does the Seller make any warranties or representations with regard to the specific acreage contained within the fenced property lines. Seller is selling the property in an "as is" condition, which includes the location of the fences as they exist. Boundaries shown on the accompanying maps are approximate, based on county parcel data. The maps are not to scale. The accuracy of the maps is not guaranteed. Prospective buyers are encouraged to verify fence lines, deeded property lines and acreages using a licensed surveyor at their own expense.

Mossy Oak Properties Bottomland Real Estate

5795 Highway 45 Alt S

West Point, MS 39773

(662) 495-1121

MossyOakProperties.com

