

Sherman 80
1177 County Road 194
Blue Springs, MS 38828

\$240,000
80± Acres
Union County



Sherman 80
Blue Springs, MS / Union County

SUMMARY

Address

1177 County Road 194

City, State Zip

Blue Springs, MS 38828

County

Union County

Type

Hunting Land

Latitude / Longitude

34.39197 / -88.845347

Acreage

80

Price

\$240,000

Property Website

<https://www.mossyoakproperties.com/property/sherman-80-union-mississippi/102291/>



Sherman 80
Blue Springs, MS / Union County

PROPERTY DESCRIPTION

The Sherman 80 is located in the southeast portion of Union County just north of Sherman. It consists of a mixture of mostly planted pines with some scattered native woodlands. There is a pond and a few food plots. A transmission line bisecting the property provides the perfect place for one large food plot and a dove field. It has deeded access from a county-maintained road. It is conveniently located from Tupelo and New Albany making it a great place to get away for a quick morning or afternoon hunt.

Darrell Bullock, ARA, MAI, SRA

Managing Broker

Mossy Oak Properties, Bottomland Real Estate - The Delta

Cell [662 - 392 -3010](tel:662-392-3010)

Office [662 624 8282](tel:662-624-8282)

dbullock@mossyoakproperties.com



Sherman 80
Blue Springs, MS / Union County



Locator Map

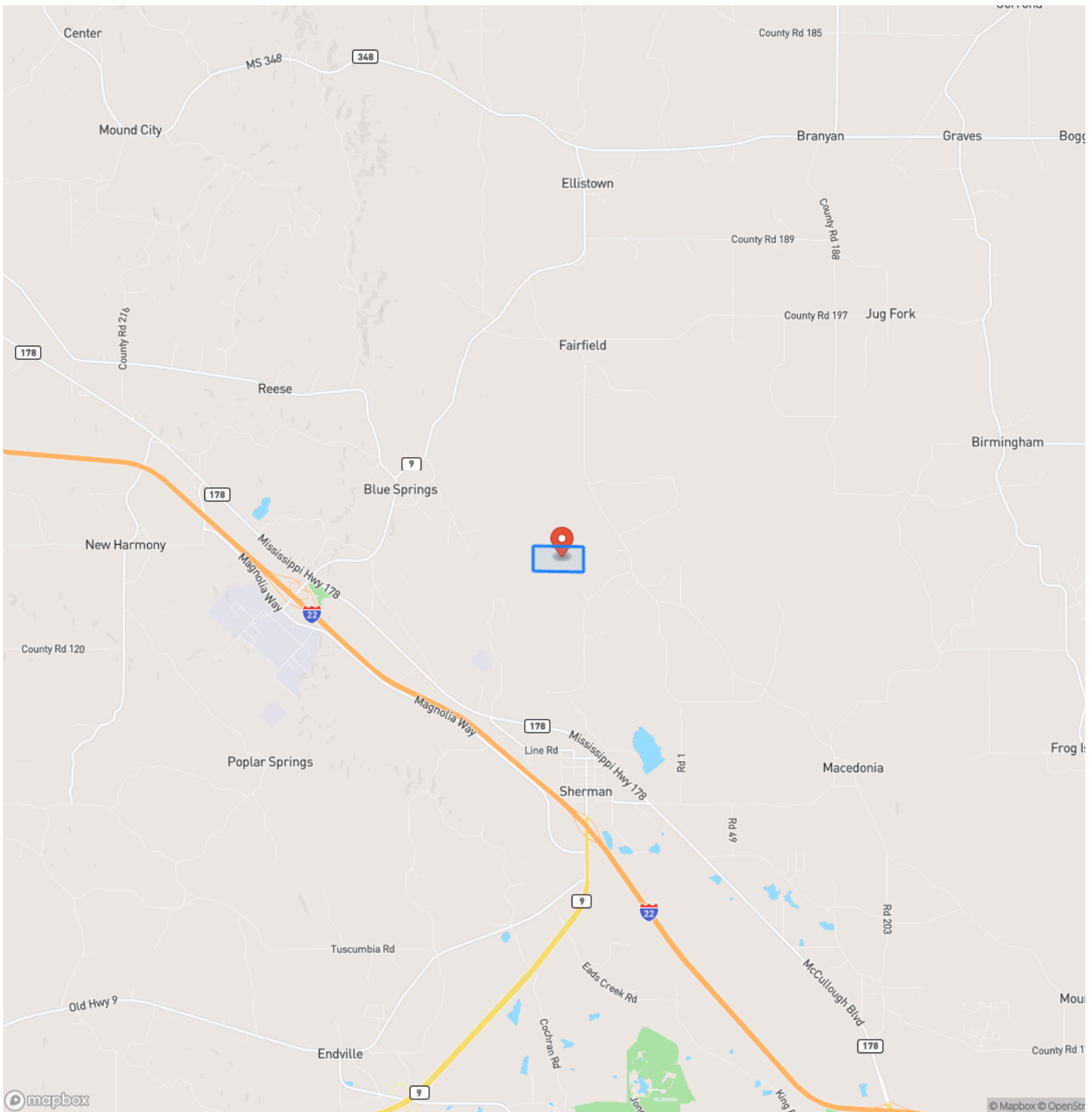

Locator Map

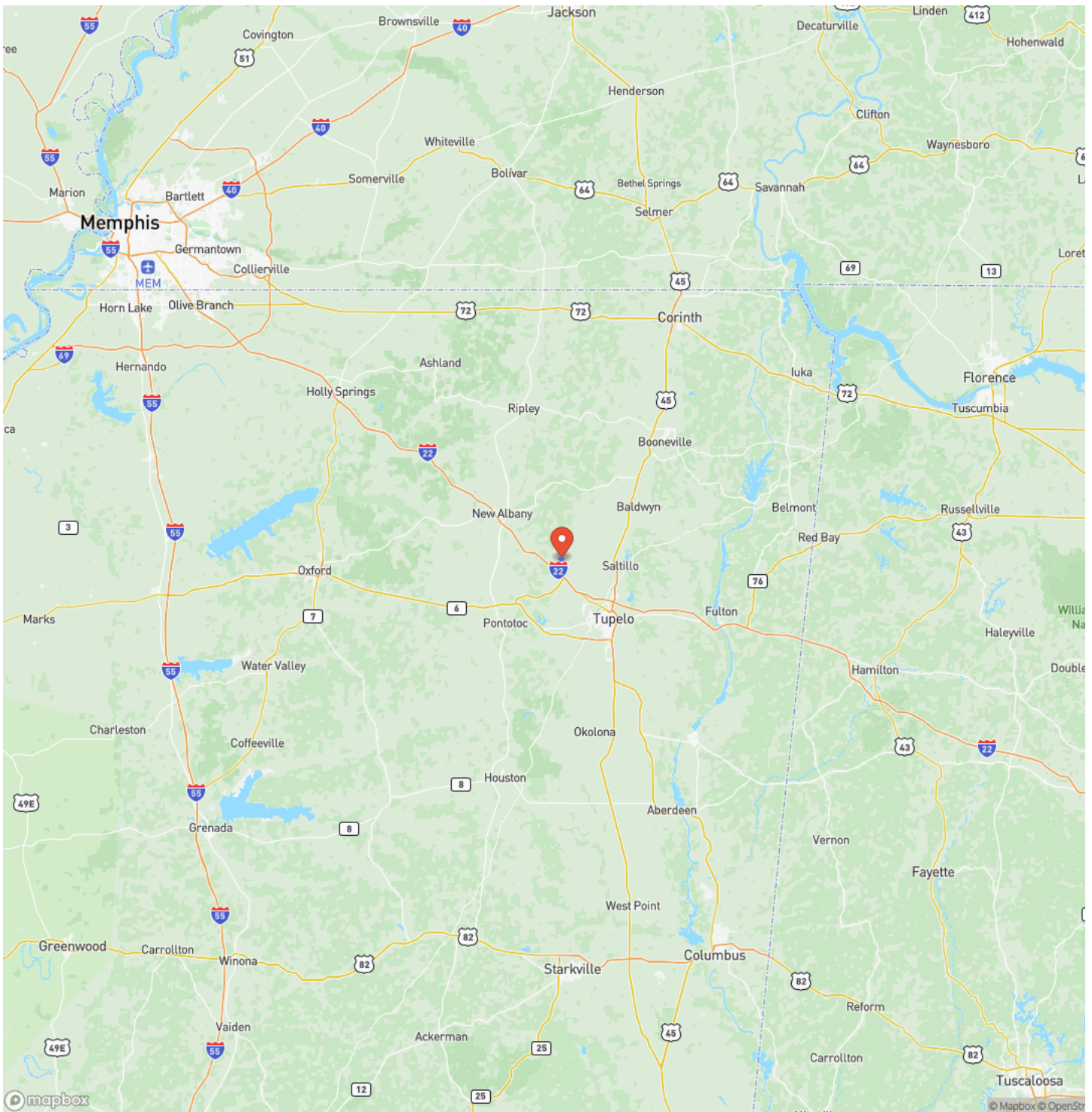

Satellite Map

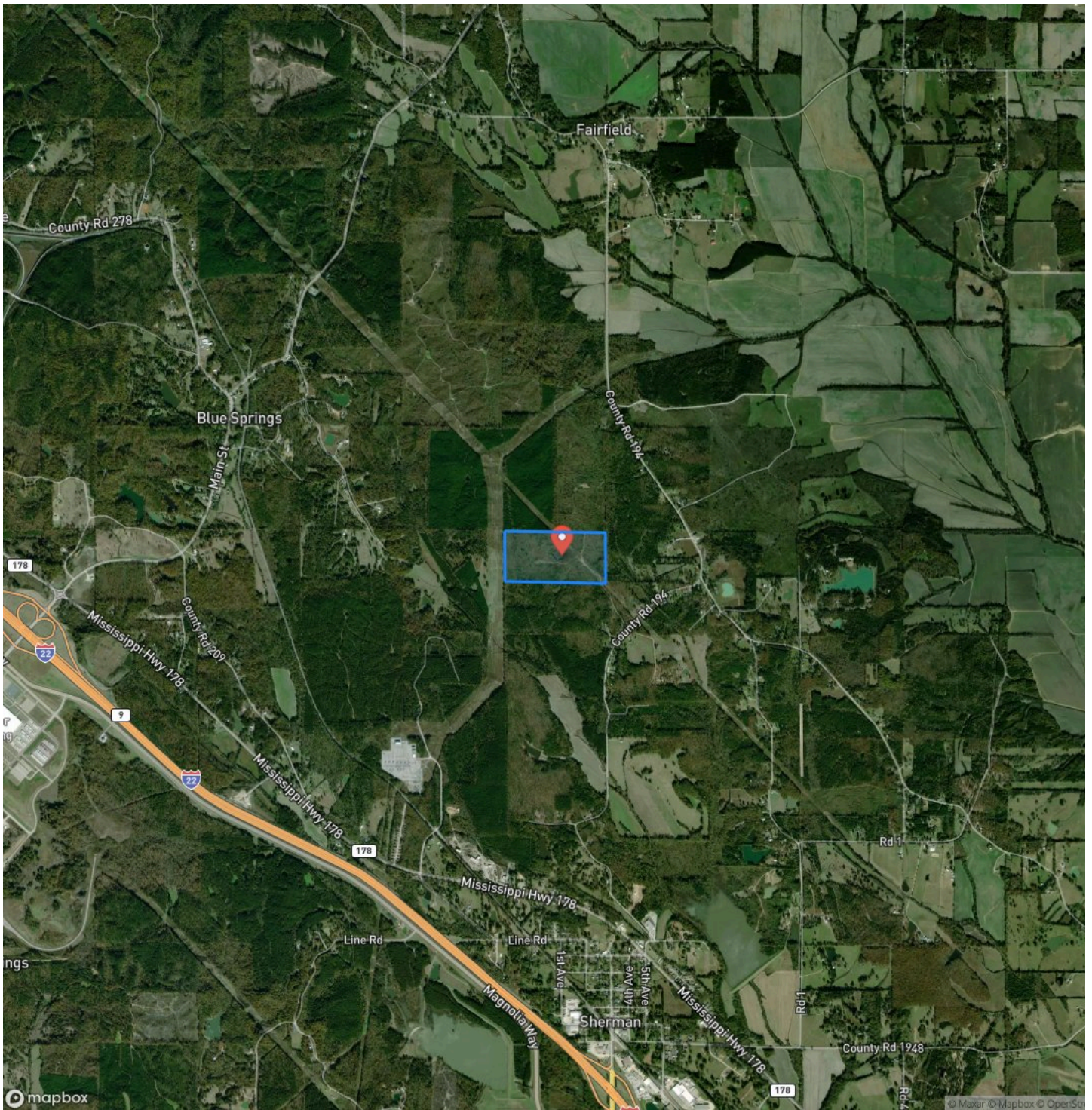

DISCLAIMERS

Information in this brochure is provided solely for information purposes and does not constitute an offer to sell or advertise real estate outside the states in which broker or agent licensed. The information presented has been obtained from sources deemed to be reliable, but is not guaranteed or warranted by the agent, broker, or the sellers of these properties. This offering is subject to errors, omissions, prior sale, price change, correction or withdrawal from the market without notice. All references to age, square footage, income, expenses, acreage, carrying capacity, and land classification, etc. are approximate. Prospective buyers are chargeable with and expected to conduct their own independent investigation of the information and the property and to rely only on those results. Sellers reserve the right to accept or reject any and all offers without liability to any buyer or cooperating broker.

Maps are provided for illustration purposes only, the accuracy is not warranted. Parcels on interactive maps are not adjusted to match aerial backgrounds. This information is for reference purposes only and is not a legal document. Data maps contain errors. The seller and seller's agent are making known to all potential buyers that there may be variations between the location of the existing fence lines and the legal description of the deeded property. Seller and seller's agent make no warranties with regard to the location of the fence lines in relationship to the deeded property lines, nor does the Seller make any warranties or representations with regard to the specific acreage contained within the fenced property lines. Seller is selling the property in an "as is" condition, which includes the location of the fences as they exist. Boundaries shown on the accompanying maps are approximate, based on county parcel data. The maps are not to scale. The accuracy of the maps is not guaranteed. Prospective buyers are encouraged to verify fence lines, deeded property lines and acreages using a licensed surveyor at their own expense.



Mossy Oak Properties Bottomland Real Estate

5795 Highway 45 Alt S

West Point, MS 39773

(662) 495-1121

<https://www.mossoakproperties.com/>

