

**New Africa Farm**  
**New Africa Road**  
**Clarksdale, MS 38614**

**\$950,000**  
**152.900± Acres**  
**Coahoma County**



**New Africa Farm**  
**Clarksdale, MS / Coahoma County**

---

**SUMMARY**

**Address**

New Africa Road

**City, State Zip**

Clarksdale, MS 38614

**County**

Coahoma County

**Type**

Farms

**Latitude / Longitude**

34.17397 / -90.579093

**Acreage**

152.900

**Price**

\$950,000

**Property Website**

<https://www.mossyoakproperties.com/property/new-africa-farm-coahoma-mississippi/49455/>

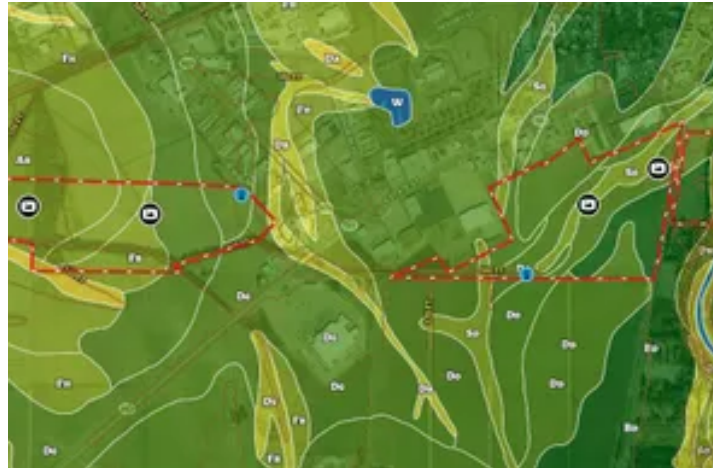

**New Africa Farm**  
**Clarksdale, MS / Coahoma County**

---

**PROPERTY DESCRIPTION**

The New Africa Road farm is comprised of three tracts, one of which is split by New Africa Road. This tract contains 84.06 total acres with 81.7 being cropped and most of it is landformed and irrigated. A small portion on the east side of the road is dryland with some wooded acreage along the Sunflower River. The soils are mostly Class I and II very fine sandy loam. It has excellent access along both sides of the road. The second tract lies west of Highway 322 and north of South State Street. It is accessed from 322 and South State Street. The soils for this portion, which has 30 acres irrigated by a well on the adjoining property, are mostly Class III Alligator and Forestdale. It contains a total of 68.8 acres with 56.7 being in cultivation.

Darrell Bullock, Delta Managing Broker

Licensed in MS & AR

Office: [662-495-1121](tel:662-495-1121)

Cell: [662-392-3010](tel:662-392-3010)

Email: [dbullock@mossyoakproperties.com](mailto:dbullock@mossyoakproperties.com)



New Africa Farm  
Clarksdale, MS / Coahoma County

---



## Locator Map

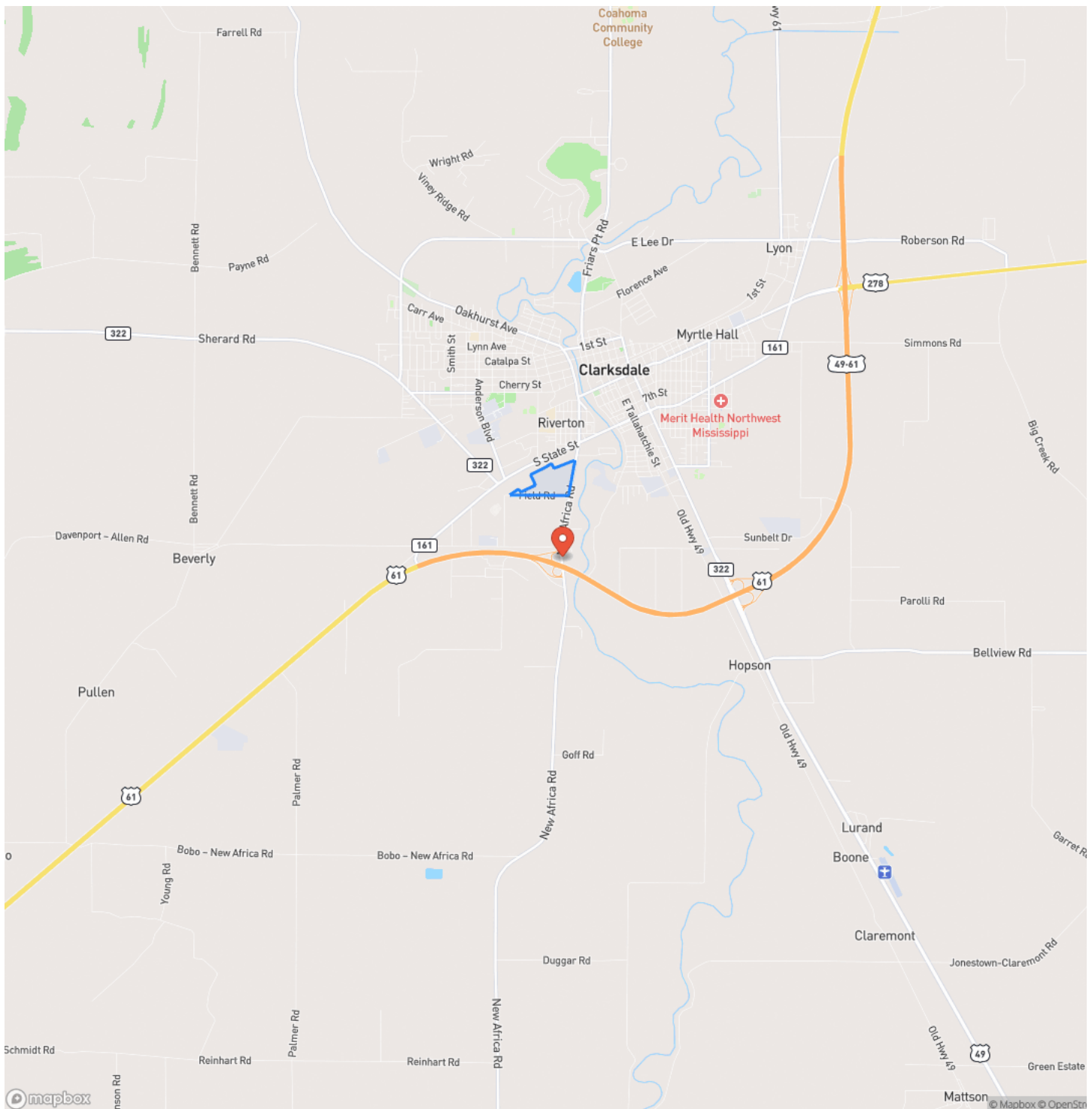

## Locator Map

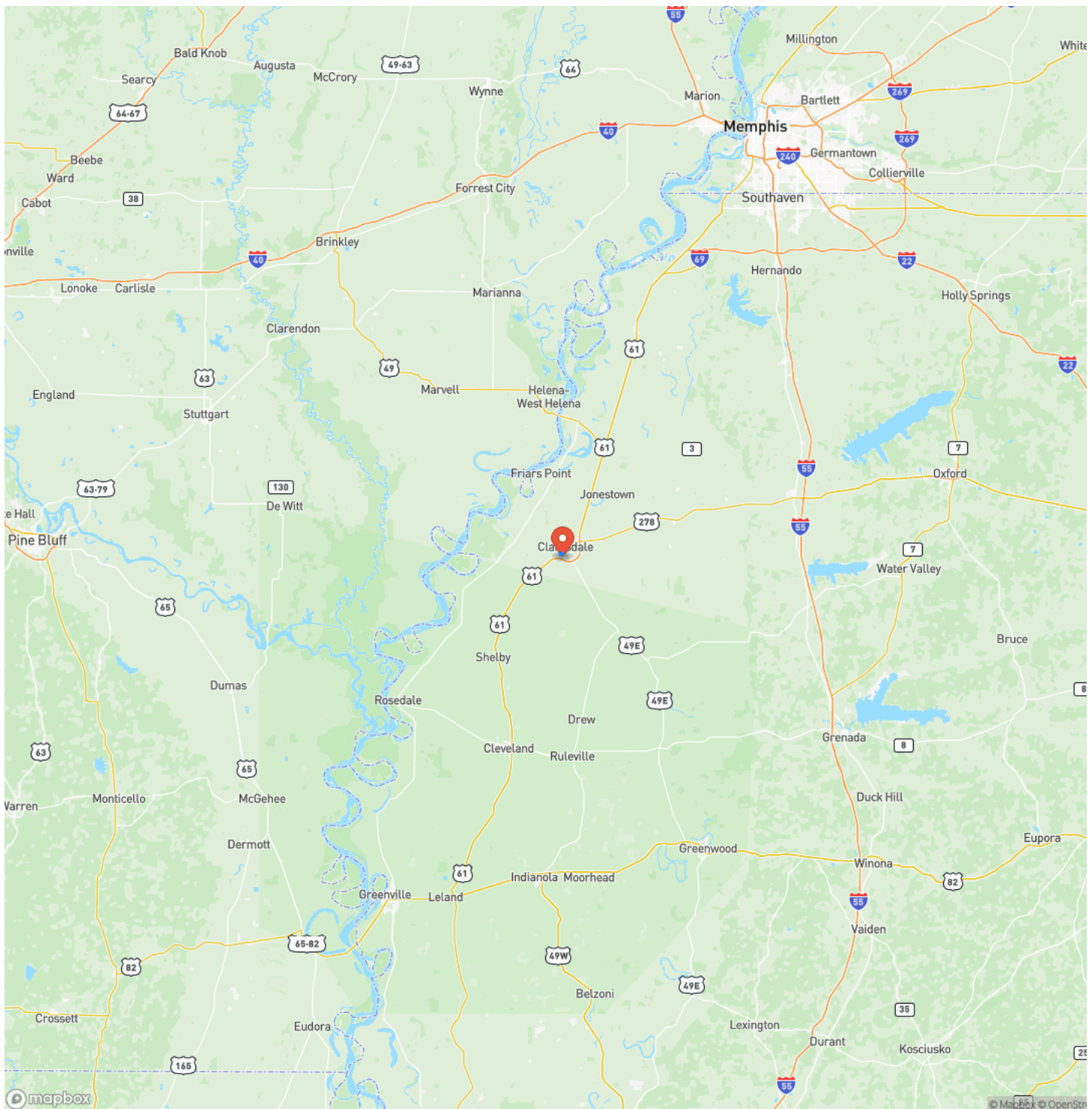

## Satellite Map

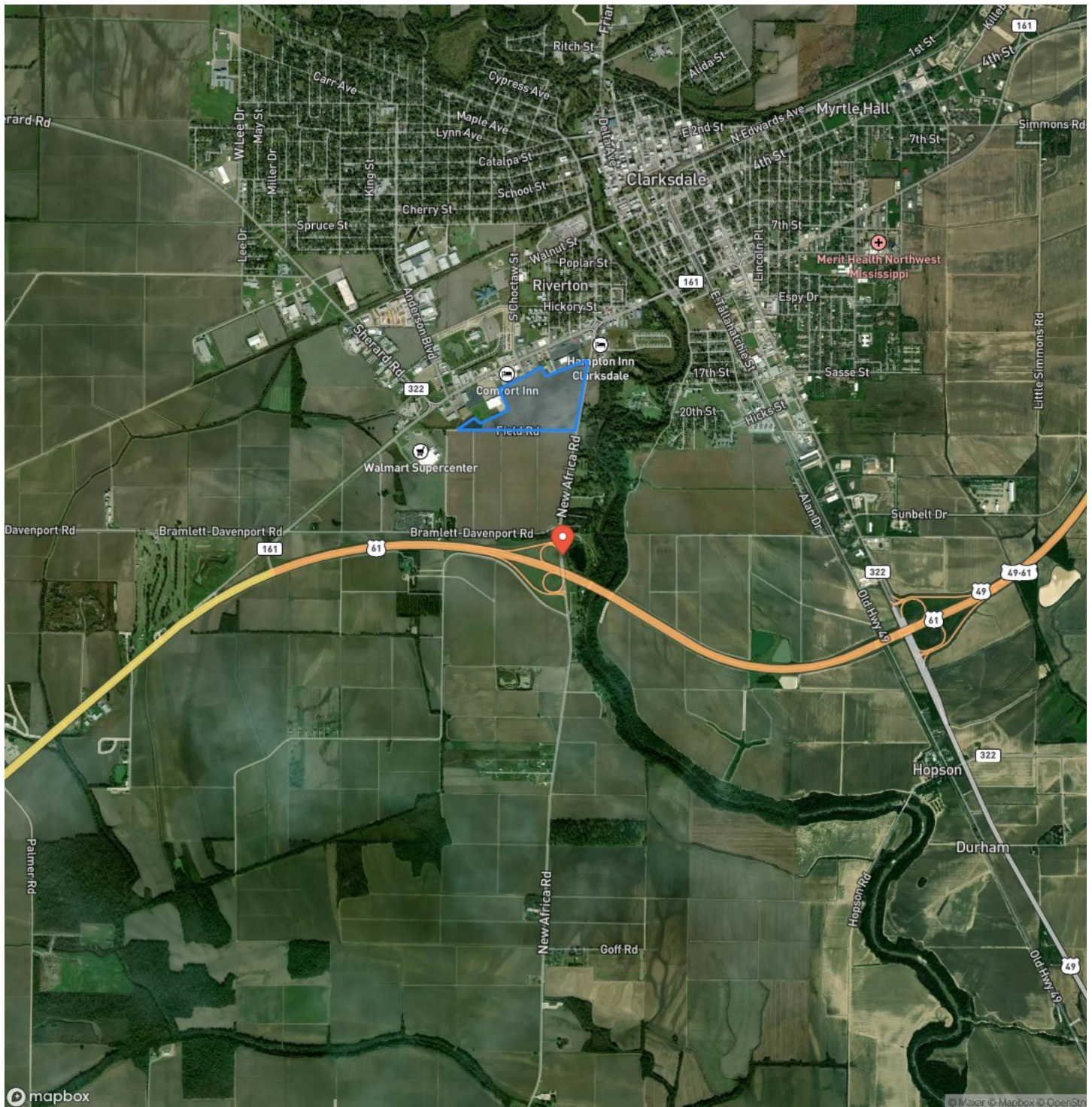



Darrell Bullock

(662) 392-3010

(662) 624-8282

dbullock@mossyoakproperties.com

2800 Martin Luther King Jr Blvd

Clarksdale, MS 38614

## NOTES



[illegible]

## **DISCLAIMERS**

Information in this brochure is provided solely for information purposes and does not constitute an offer to sell or advertise real estate outside the states in which broker or agent licensed. The information presented has been obtained from sources deemed to be reliable, but is not guaranteed or warranted by the agent, broker, or the sellers of these properties. This offering is subject to errors, omissions, prior sale, price change, correction or withdrawal from the market without notice. All references to age, square footage, income, expenses, acreage, carrying capacity, and land classification, etc. are approximate. Prospective buyers are chargeable with and expected to conduct their own independent investigation of the information and the property and to rely only on those results. Sellers reserve the right to accept or reject any and all offers without liability to any buyer or cooperating broker.

Maps are provided for illustration purposes only, the accuracy is not warranted. Parcels on interactive maps are not adjusted to match aerial backgrounds. This information is for reference purposes only and is not a legal document. Data maps contain errors. The seller and seller's agent are making known to all potential buyers that there may be variations between the location of the existing fence lines and the legal description of the deeded property. Seller and seller's agent make no warranties with regard to the location of the fence lines in relationship to the deeded property lines, nor does the Seller make any warranties or representations with regard to the specific acreage contained within the fenced property lines. Seller is selling the property in an "as is" condition, which includes the location of the fences as they exist. Boundaries shown on the accompanying maps are approximate, based on county parcel data. The maps are not to scale. The accuracy of the maps is not guaranteed. Prospective buyers are encouraged to verify fence lines, deeded property lines and acreages using a licensed surveyor at their own expense.



---

**Mossy Oak Properties Bottomland Real Estate**

639 Commerce Street  
West Point, MS 39773  
(662) 495-1121  
[MossyOakProperties.com](http://MossyOakProperties.com)

---

