

Grenada County 202
1 Bethel Church Road
Holcomb, MS 38940

\$605,900
202± Acres
Grenada County



Grenada County 202
Holcomb, MS / Grenada County

SUMMARY

Address

1 Bethel Church Road

City, State Zip

Holcomb, MS 38940

County

Grenada County

Type

Hunting Land

Latitude / Longitude

33.80132 / -89.977599

Acreage

202

Price

\$605,900

Property Website

<https://www.mossyoakproperties.com/property/grenada-county-202-grenada-mississippi/62071/>



PROPERTY DESCRIPTION

This tract in Grenada County is waiting to be developed to its fullest potential. It has over half a mile of road frontage along Bethel Church Road, with a portion lying south of the road. Rattlesnake Creek's clear waters meanders through the northern portion for almost a mile. The majority of the property is covered with a natural stand of old mixed hardwoods. 36.4 acres lies along the south side of the road. It has an established road, as well as a food plot. The timber on this portion was thinned a number of years ago. The largest portion of the property is between Rattlesnake Creek and the road. It contains 107 acres of ridges and draws that are covered with large mixed hardwood timber. The timber has been canopied out for quite a while and the understory is wide open. It provides the prefect spot for waiting out an old tom or mature buck. North of the creek is 52 acres with seven in a large food plot and the remainder in a good mixed stand of timber.





Locator Map

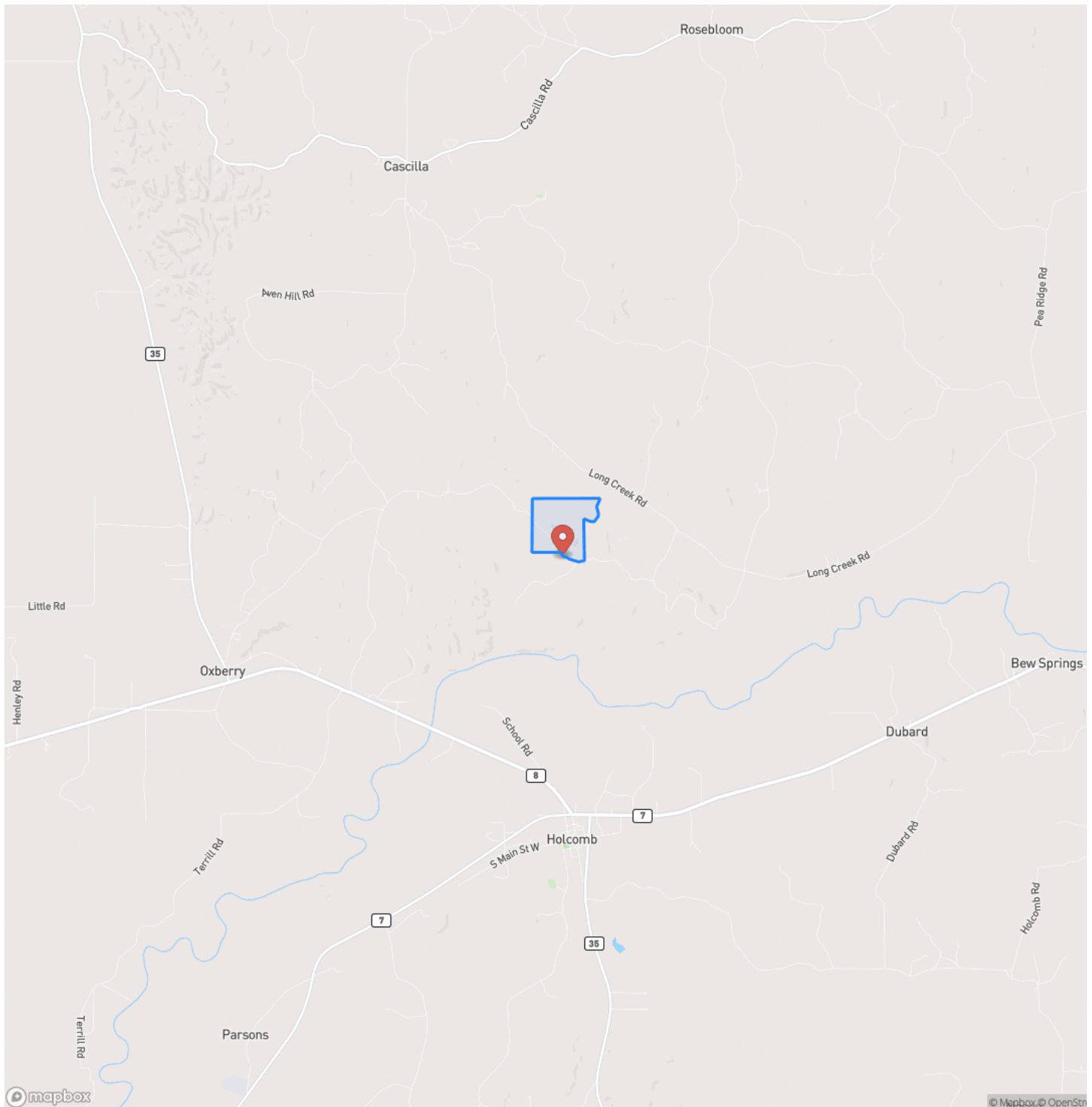

Locator Map

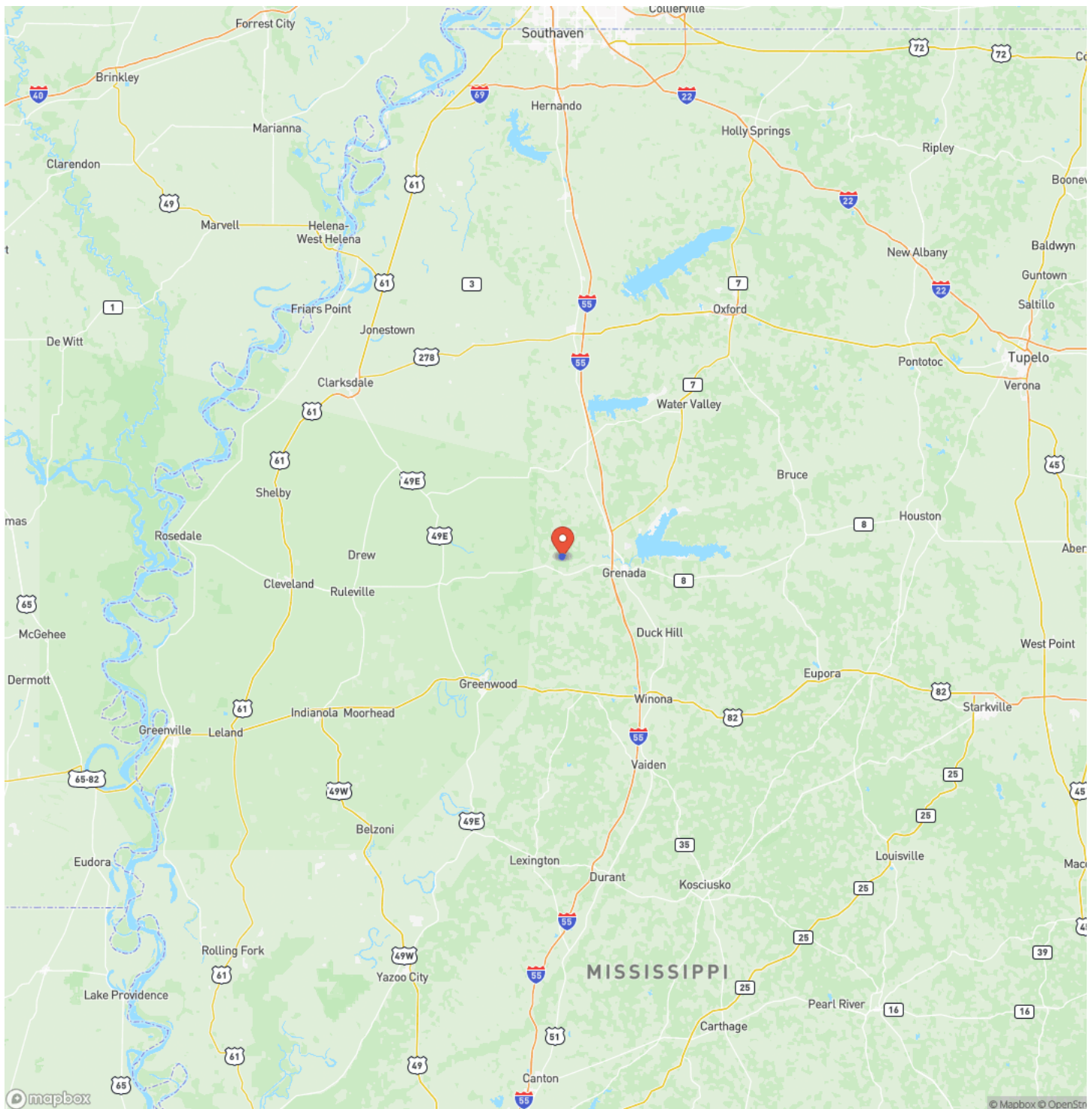

Satellite Map

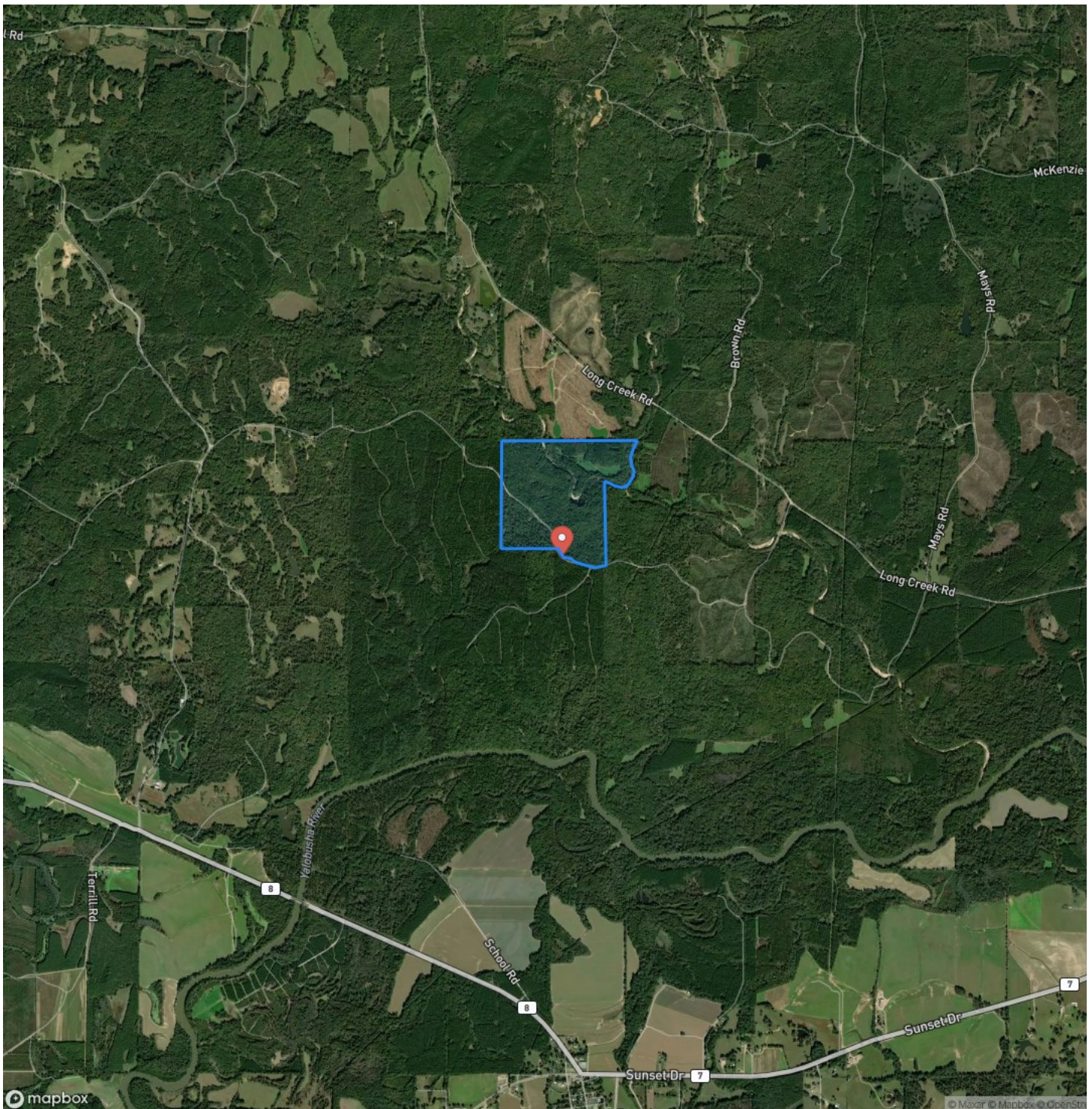

This image shows a blank sheet of white paper with horizontal ruling lines. The lines are evenly spaced and extend across the width of the page. There are no margins, text, or other markings on the paper.



DISCLAIMERS

Information in this brochure is provided solely for information purposes and does not constitute an offer to sell or advertise real estate outside the states in which broker or agent licensed. The information presented has been obtained from sources deemed to be reliable, but is not guaranteed or warranted by the agent, broker, or the sellers of these properties. This offering is subject to errors, omissions, prior sale, price change, correction or withdrawal from the market without notice. All references to age, square footage, income, expenses, acreage, carrying capacity, and land classification, etc. are approximate. Prospective buyers are chargeable with and expected to conduct their own independent investigation of the information and the property and to rely only on those results. Sellers reserve the right to accept or reject any and all offers without liability to any buyer or cooperating broker.

Maps are provided for illustration purposes only, the accuracy is not warranted. Parcels on interactive maps are not adjusted to match aerial backgrounds. This information is for reference purposes only and is not a legal document. Data maps contain errors. The seller and seller's agent are making known to all potential buyers that there may be variations between the location of the existing fence lines and the legal description of the deeded property. Seller and seller's agent make no warranties with regard to the location of the fence lines in relationship to the deeded property lines, nor does the Seller make any warranties or representations with regard to the specific acreage contained within the fenced property lines. Seller is selling the property in an "as is" condition, which includes the location of the fences as they exist. Boundaries shown on the accompanying maps are approximate, based on county parcel data. The maps are not to scale. The accuracy of the maps is not guaranteed. Prospective buyers are encouraged to verify fence lines, deeded property lines and acreages using a licensed surveyor at their own expense.



Mossy Oak Properties Bottomland Real Estate

639 Commerce Street
West Point, MS 39773
(662) 495-1121
MossyOakProperties.com

