

Morgan Road 50
Morgan Road
Rena Lara, MS 38767

\$200,000
50± Acres
Coahoma County



Morgan Road 50
Rena Lara, MS / Coahoma County

SUMMARY

Address

Morgan Road

City, State Zip

Rena Lara, MS 38767

County

Coahoma County

Type

Hunting Land

Latitude / Longitude

34.141778 / -90.753515

Taxes (Annually)

139

Acreage

50

Price

\$200,000

Property Website

<https://www.mossyoakproperties.com/property/morgan-road-50-coahoma-mississippi/37047/>



PROPERTY DESCRIPTION

This small recreational property is situated in southwest Coahoma County, near the Mississippi River. It adjoins a large tract of Corp of Engineers mitigation land on the south. Row-crop tracts border the east and west sides. 41.47 acres are enrolled in CRP and expires in September 2035. There are several established food plots, two of which have sportsman condos as well as some smaller ground blind locations. There are two moist-soil areas, one of the north end, adjacent to a small pond, and one on the south end adjacent to the Corp property. Both duck holes have slot box risers. The property has been historically used for deer hunting but does have the potential for duck hunting. There is an old house site in the northwest corner that can be used as a camp site. Electrical service is along the road as well as community water. Small hunting tracts are rare in the Delta but especially in Coahoma County.



Morgan Road 50
Rena Lara, MS / Coahoma County



Locator Map

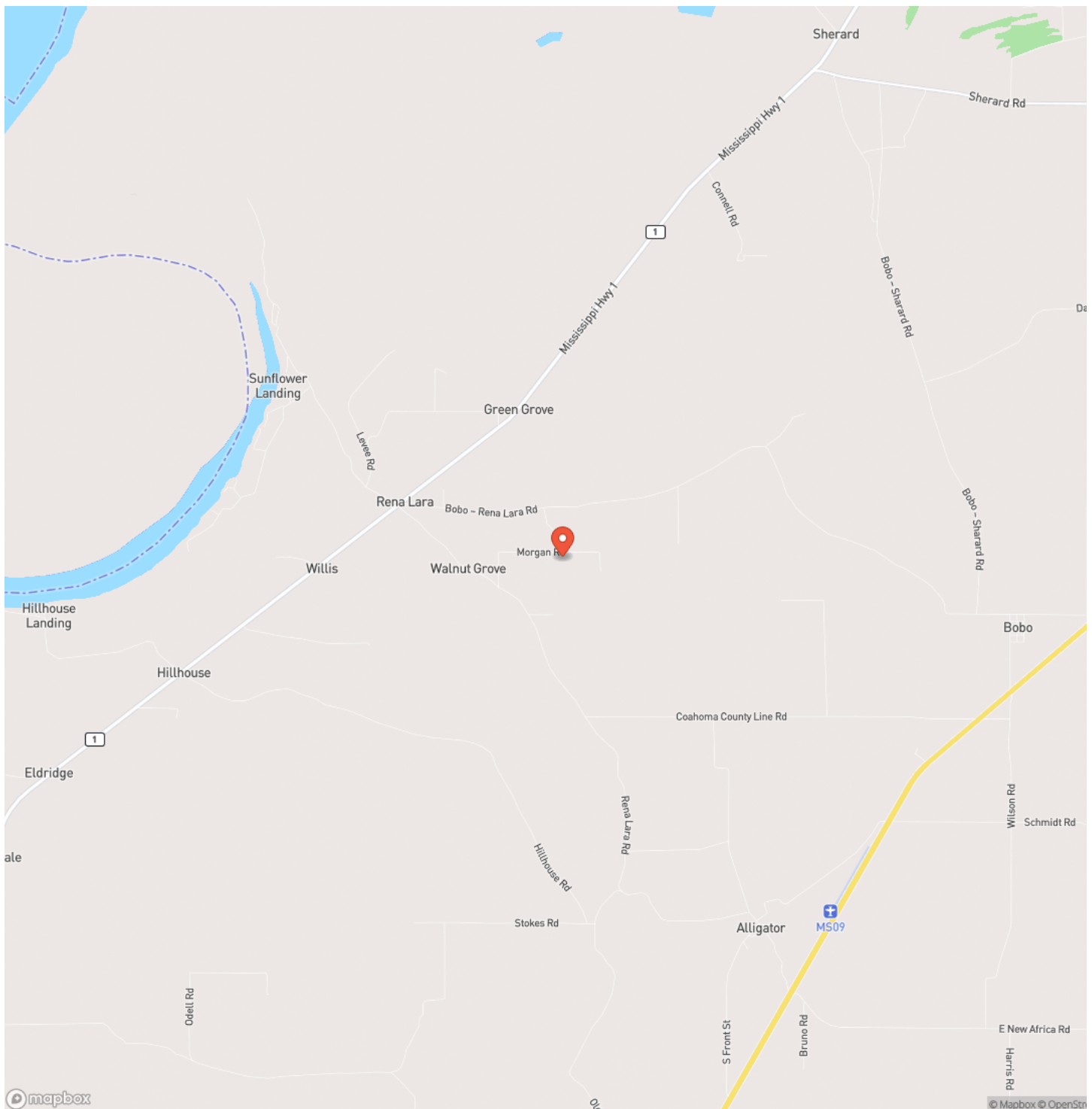

Morgan Road 50
Rena Lara, MS / Coahoma County

Locator Map

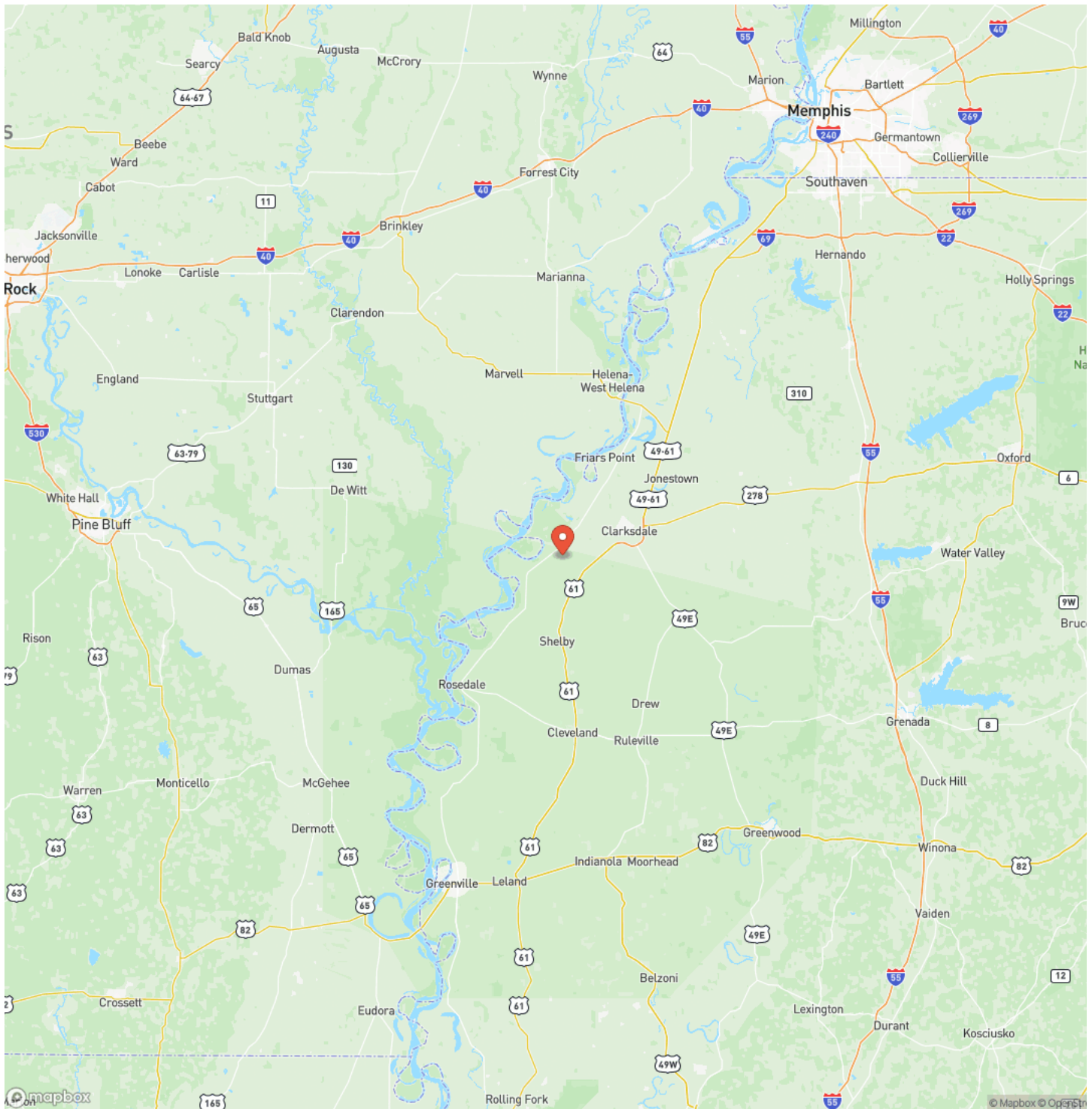

MORE INFO ONLINE:

MossyOakProperties.com

Satellite Map

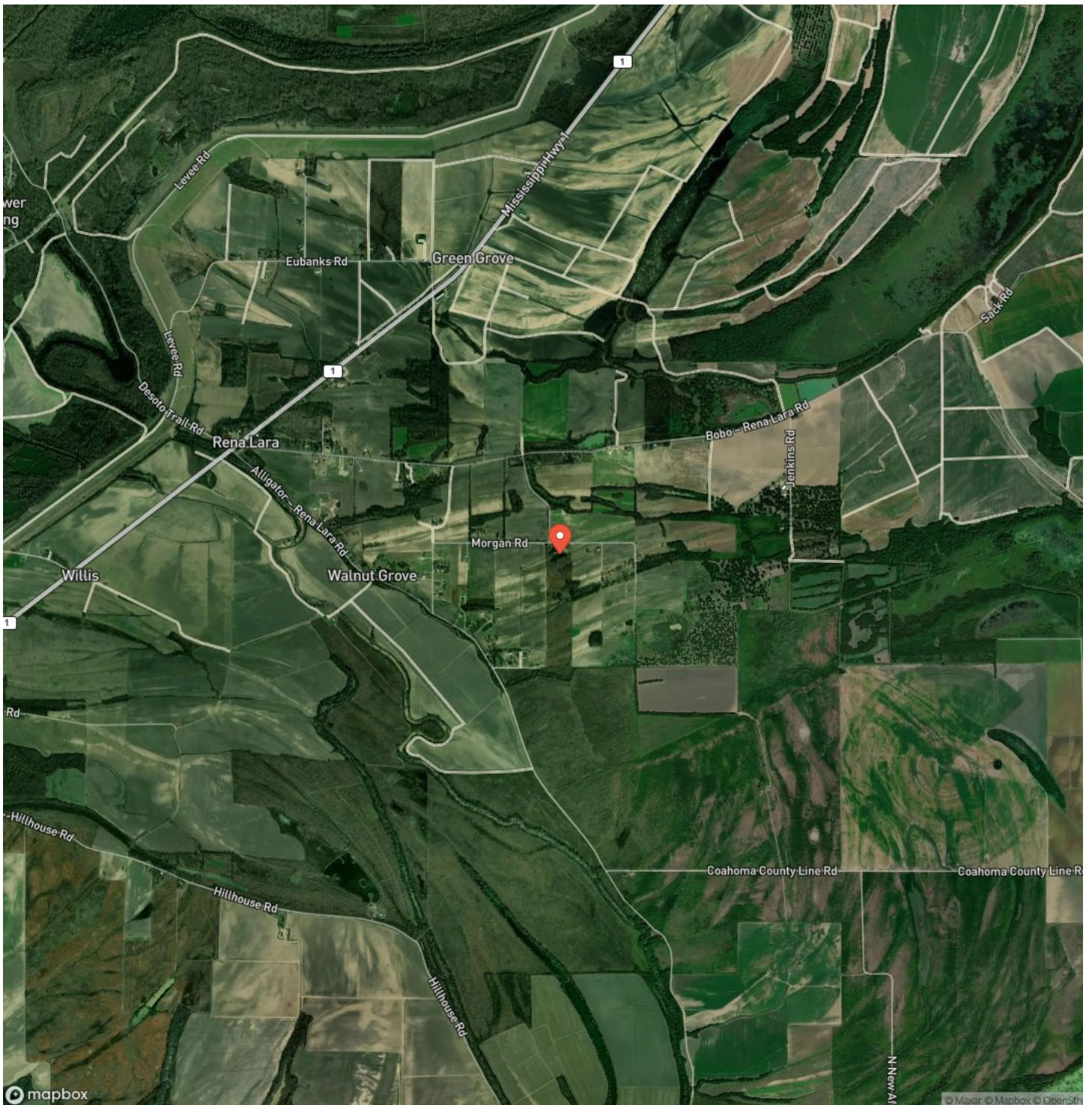

Morgan Road 50
Rena Lara, MS / Coahoma County

LISTING REPRESENTATIVE

For more information contact:



Representative

Darrell Bullock

Mobile

(662) 392-3010

Office

(662) 624-8282

Email

dbullock@mossyoakproperties.com

Address

2800 Martin Luther King Jr Blvd

City / State / Zip

Clarksdale, MS 38614

NOTES



MORE INFO ONLINE:

MossyOakProperties.com

[illegible]

DISCLAIMERS

Information in this brochure is provided solely for information purposes and does not constitute an offer to sell or advertise real estate outside the states in which broker or agent licensed. The information presented has been obtained from sources deemed to be reliable, but is not guaranteed or warranted by the agent, broker, or the sellers of these properties. This offering is subject to errors, omissions, prior sale, price change, correction or withdrawal from the market without notice. All references to age, square footage, income, expenses, acreage, carrying capacity, and land classification, etc. are approximate. Prospective buyers are chargeable with and expected to conduct their own independent investigation of the information and the property and to rely only on those results. Sellers reserve the right to accept or reject any and all offers without liability to any buyer or cooperating broker.

Maps are provided for illustration purposes only, the accuracy is not warranted. Parcels on interactive maps are not adjusted to match aerial backgrounds. This information is for reference purposes only and is not a legal document. Data maps contain errors. The seller and seller's agent are making known to all potential buyers that there may be variations between the location of the existing fence lines and the legal description of the deeded property. Seller and seller's agent make no warranties with regard to the location of the fence lines in relationship to the deeded property lines, nor does the Seller make any warranties or representations with regard to the specific acreage contained within the fenced property lines. Seller is selling the property in an "as is" condition, which includes the location of the fences as they exist. Boundaries shown on the accompanying maps are approximate, based on county parcel data. The maps are not to scale. The accuracy of the maps is not guaranteed. Prospective buyers are encouraged to verify fence lines, deeded property lines and acreages using a licensed surveyor at their own expense.



Mossy Oak Properties Bottomland Real Estate

639 Commerce Street
West Point, MS 39773
(662) 495-1121
MossyOakProperties.com

