

Dry Bayou Farm
Dry Bayou Road
Crowder, MS 38643

\$2,200,000
400± Acres
Quitman County



Dry Bayou Farm
Crowder, MS / Quitman County

SUMMARY

Address

Dry Bayou Road

City, State Zip

Crowder, MS 38643

County

Quitman County

Type

Farms, Hunting Land

Latitude / Longitude

34.139455 / -90.157485

Taxes (Annually)

9647

Acreage

400

Price

\$2,200,000

Property Website

<https://www.mossyoakproperties.com/property/dry-bayou-farm-quitman-mississippi/39639/>



PROPERTY DESCRIPTION

Dry Bayou Farm is in the southeastern portion of Quitman County, Mississippi, which happens to be the middle of waterfowl hunting paradise. It lies along the west side of Dry Bayou Road, on the south side of Terry Road, and the north side of Mattie Road. Crowder is just two and one-half miles to the northeast. The Coldwater River Refuge is less than two miles to the southeast. There is a single irrigation well with a turbine pump and gearhead for watering crops or filling the duck holes. The farm has good access on three sides and is relatively flat with some natural roll. It has been watered using the ridges to water down the row. Portions of the cropland are used for recreational hunting and have not been cropped in several years. These areas could be used for row-crops or continue being used for growing duck food. Currently around 310 acres are used for row-crop production. The soils consisted of 10.3% Class I Pearson silt loam, and Pearson silty clay loam, and 89.9% Class III Brittain silt clay loam, Brittain silt loam, and Waverly soils. There is an older brick farm house that has been used for a hunting camp and a pole barn for storing boats, decoys or tractors, etc.

This farm is the right spot for continuing to develop for waterfowl hunting. A little ditch work and some landforming would dramatically improve the farming potential.



Dry Bayou Farm
Crowder, MS / Quitman County



Locator Map

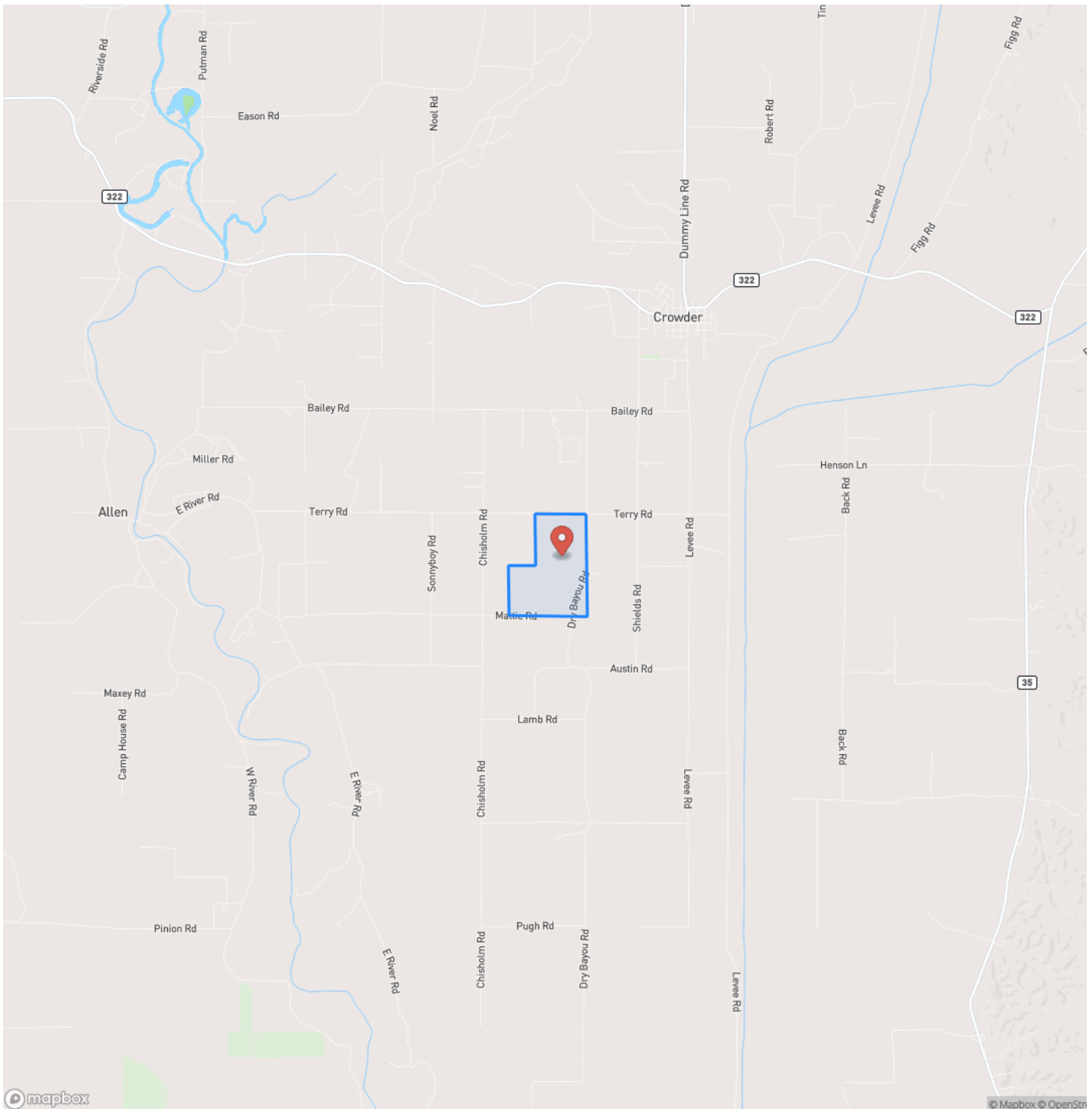

Locator Map

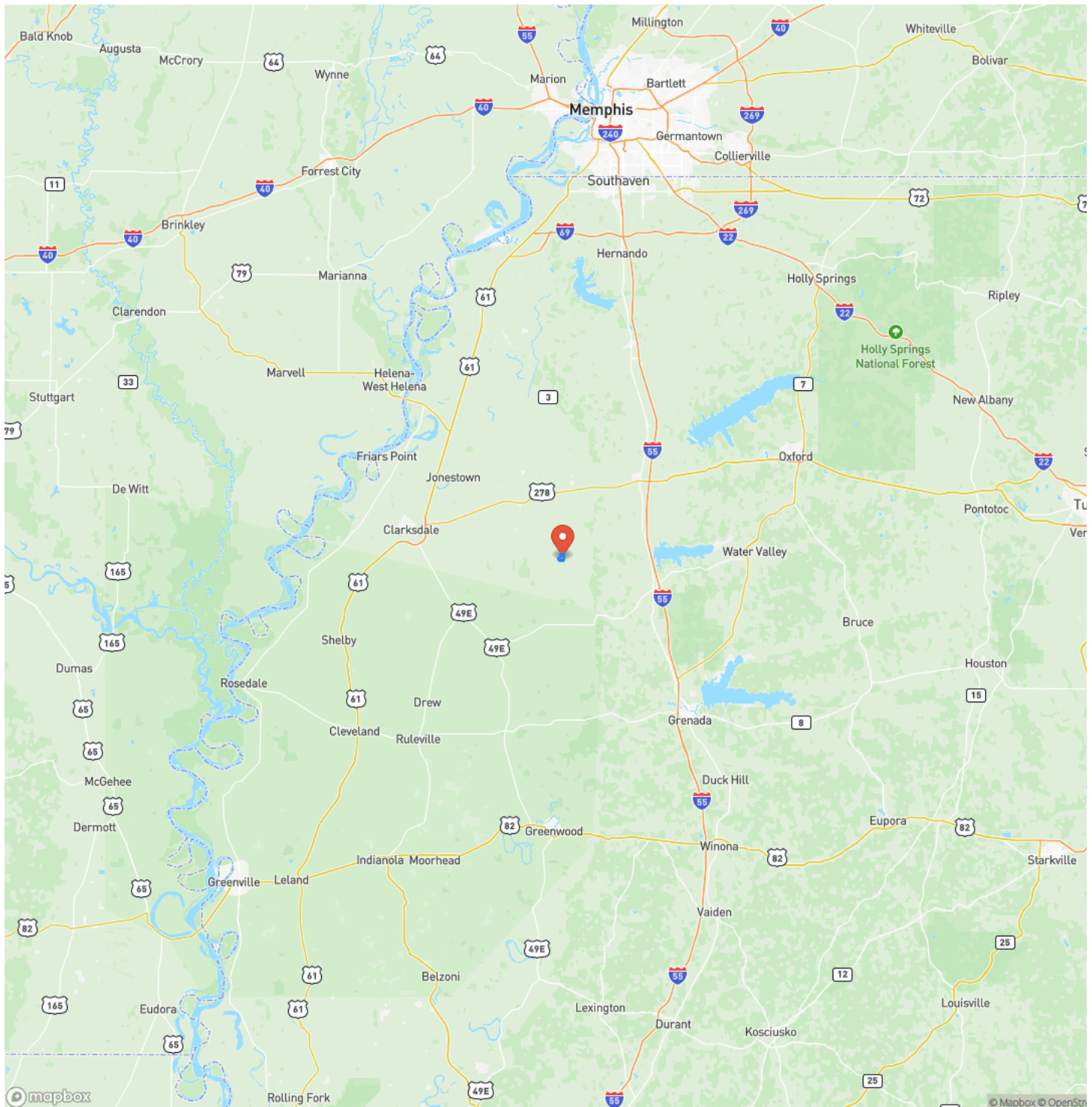

Satellite Map

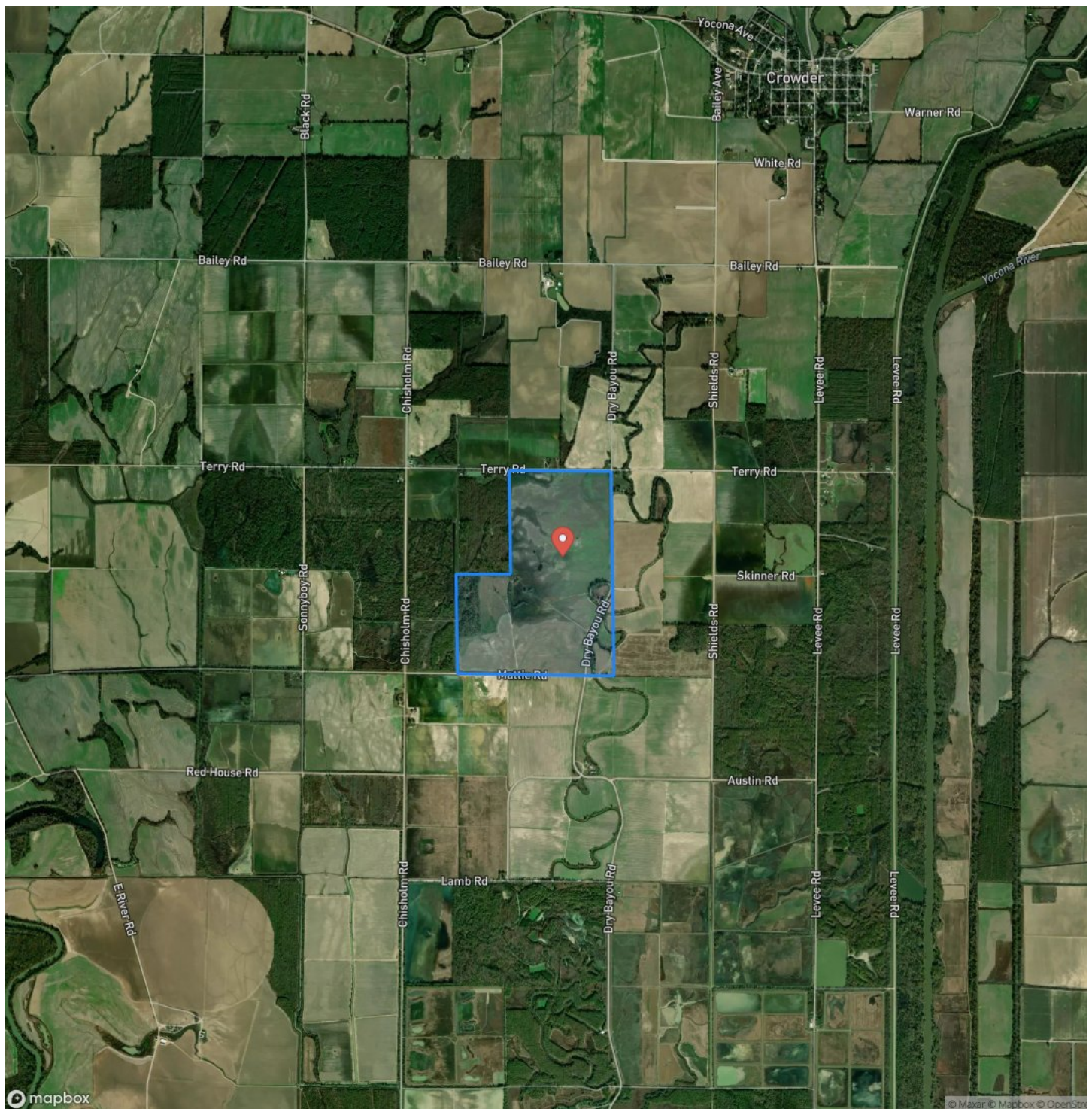

[illegible]

DISCLAIMERS

Information in this brochure is provided solely for information purposes and does not constitute an offer to sell or advertise real estate outside the states in which broker or agent licensed. The information presented has been obtained from sources deemed to be reliable, is not guaranteed or warranted by the agent, broker, or the sellers of these properties. This offering is subject to errors, omissions, prior sale, price change, correction or withdrawal from the market without notice. All references to age, square footage, income, expenses, acreage, carrying capacity, and land classification, etc. are approximate. Prospective buyers are chargeable with and expected to conduct their own independent investigation of the information and the property and to rely only on those results. Sellers reserve the right to accept or reject any and all offers without liability to any buyer or cooperating broker.

Maps are provided for illustration purposes only, the accuracy is not warranted. Parcels on interactive maps are not adjusted to match aerial backgrounds. This information is for reference purposes only and is not a legal document. Data maps contain errors. The seller and seller's agent are making known to all potential buyers that there may be variations between the location of the existing fence lines and the legal description of the deeded property. Seller and seller's agent make no warranties with regard to the location of the fence lines in relation to the deeded property lines, nor does the Seller make any warranties or representations with regard to the specific acreage contained within the fenced property lines. Seller is selling the property in an "as is" condition, which includes the location of the fences as they exist. Boundaries shown on the accompanying maps are approximate, based on county parcel data. The maps are not to scale. The accuracy of the maps is not guaranteed. Prospective buyers are encouraged to verify fence lines, deeded property lines and acreages using a licensed surveyor at their own expense.



Mossy Oak Properties Bottomland Real Estate

639 Commerce Street
West Point, MS 39773
(662) 495-1121
MossyOakProperties.com

