

277+- Row Crop with Duck Hole  
000 County Road 80  
Star City, AR 71667

**\$1,950,000**  
277± Acres  
Lincoln County



**277+- Row Crop with Duck Hole**  
**Star City, AR / Lincoln County**

---

**SUMMARY**

**Address**

000 County Road 80

**City, State Zip**

Star City, AR 71667

**County**

Lincoln County

**Type**

Farms, Hunting Land, Recreational Land

**Latitude / Longitude**

33.999743 / -91.737539

**Acreage**

277

**Price**

\$1,950,000



**277+- Row Crop with Duck Hole**  
**Star City, AR / Lincoln County**

---

**PROPERTY DESCRIPTION**

277+- acre Row Crop with a duck Hole located along Bayou Bartholomew in Lincoln County Arkansas. Outstanding Cash rent on this farm with Two new Power Unit wells, well drained, the farmer was able to plant Corn this year over all but the duck hole portion. Good road along side most of the property allows for good access. 37 acre duck hole provide for recreation or additional income from leasing the duck ground. Valuable, profitable land use. soybeans (75+- BU average yield), Corn (240+- BU average yield). Soils range from Rilla to Herbert Silt loam. Also the duck hole has Perry clay soils.



277+- Row Crop with Duck Hole  
Star City, AR / Lincoln County



# Locator Map

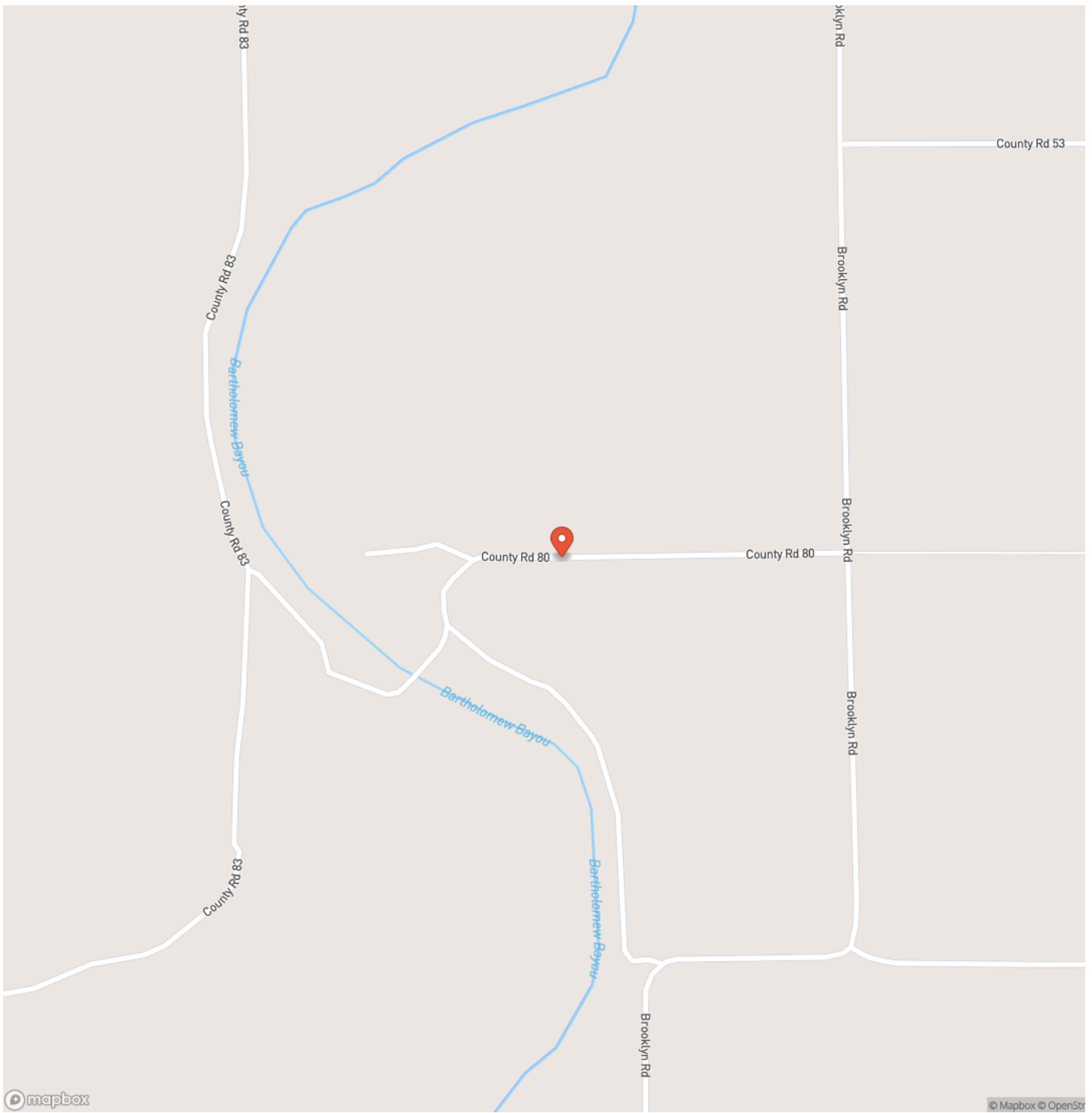



## Satellite Map

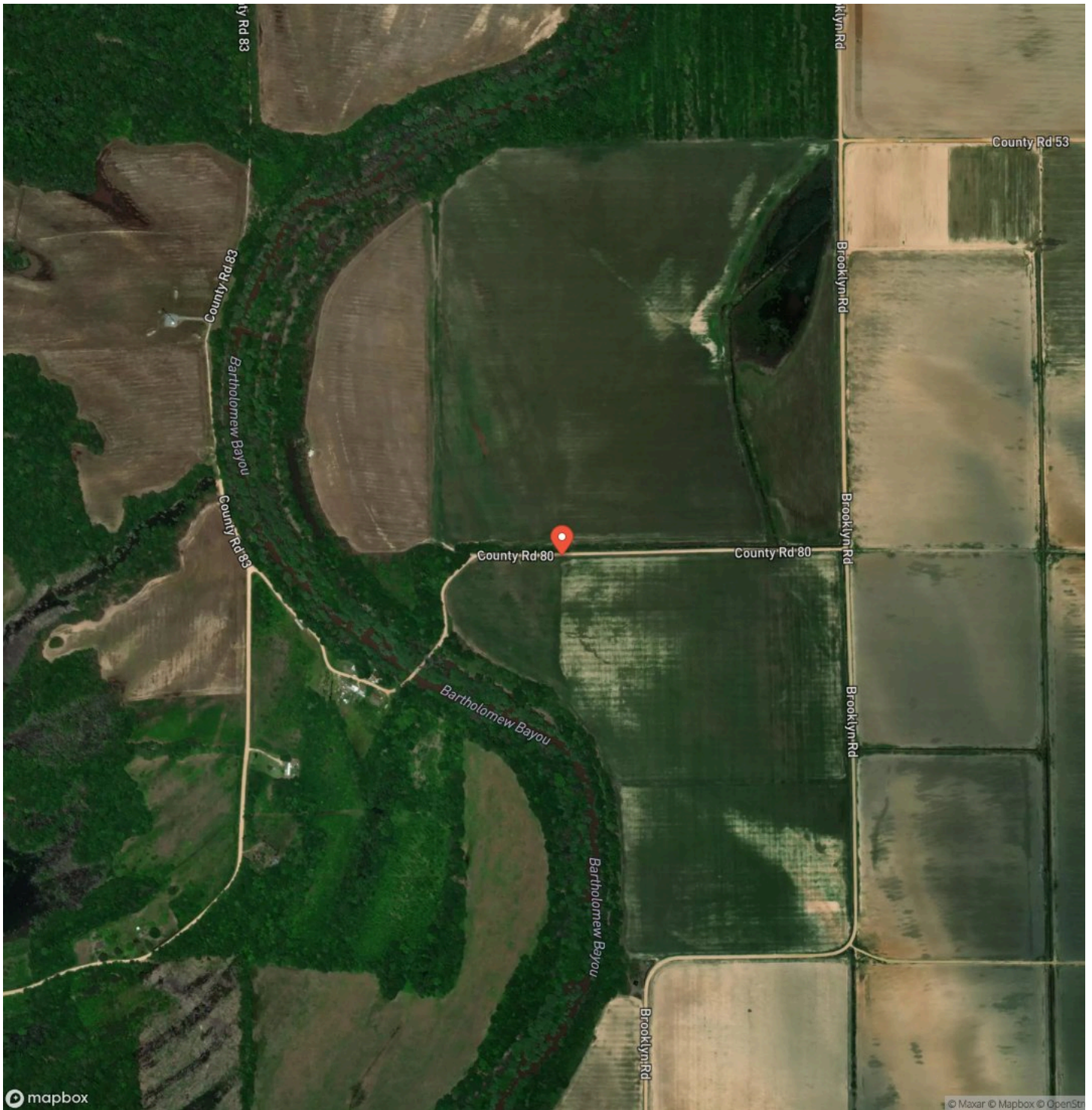





## **DISCLAIMERS**

Information in this brochure is provided solely for information purposes and does not constitute an offer to sell or advertise real estate outside the states in which broker or agent licensed. The information presented has been obtained from sources deemed to be reliable, but is not guaranteed or warranted by the agent, broker, or the sellers of these properties. This offering is subject to errors, omissions, prior sale, price change, correction or withdrawal from the market without notice. All references to age, square footage, income, expenses, acreage, carrying capacity, and land classification, etc. are approximate. Prospective buyers are chargeable with and expected to conduct their own independent investigation of the information and the property and to rely only on those results. Sellers reserve the right to accept or reject any and all offers without liability to any buyer or cooperating broker.

Maps are provided for illustration purposes only, the accuracy is not warranted. Parcels on interactive maps are not adjusted to match aerial backgrounds. This information is for reference purposes only and is not a legal document. Data maps contain errors. The seller and seller's agent are making known to all potential buyers that there may be variations between the location of the existing fence lines and the legal description of the deeded property. Seller and seller's agent make no warranties with regard to the location of the fence lines in relationship to the deeded property lines, nor does the Seller make any warranties or representations with regard to the specific acreage contained within the fenced property lines. Seller is selling the property in an "as is" condition, which includes the location of the fences as they exist. Boundaries shown on the accompanying maps are approximate, based on county parcel data. The maps are not to scale. The accuracy of the maps is not guaranteed. Prospective buyers are encouraged to verify fence lines, deeded property lines and acreages using a licensed surveyor at their own expense.

---

**Mossy Oak Properties Cache River Land & Farm**  
400 W Race Street  
Searcy, AR 72143  
(501) 278-5330  
[MossyOakProperties.com](http://MossyOakProperties.com)

---

