

5+- wooded acres with 2B2B home  
248 Rambo Loop  
Searcy, AR 72143

**\$180,000**  
5± Acres  
White County



**5+- wooded acres with 2B2B home**  
**Searcy, AR / White County**

---

**SUMMARY**

**Address**

248 Rambo Loop

**City, State Zip**

Searcy, AR 72143

**County**

White County

**Type**

Hunting Land, Recreational Land, Timberland, Single Family

**Latitude / Longitude**

35.333149 / -91.734206

**Taxes (Annually)**

903

**Dwelling Square Feet**

1350

**Bedrooms / Bathrooms**

2 / 2

**Acreage**

5

**Price**

\$180,000

**Property Website**

<https://www.mossyoakproperties.com/property/5-wooded-acres-with-2b2b-home-white-arkansas/83807/>

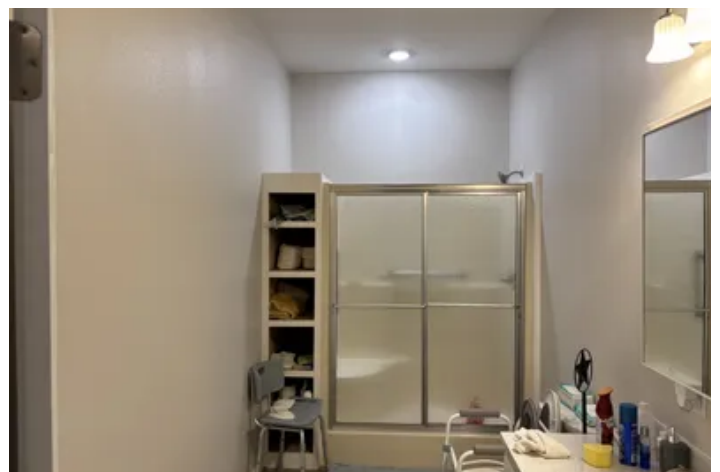
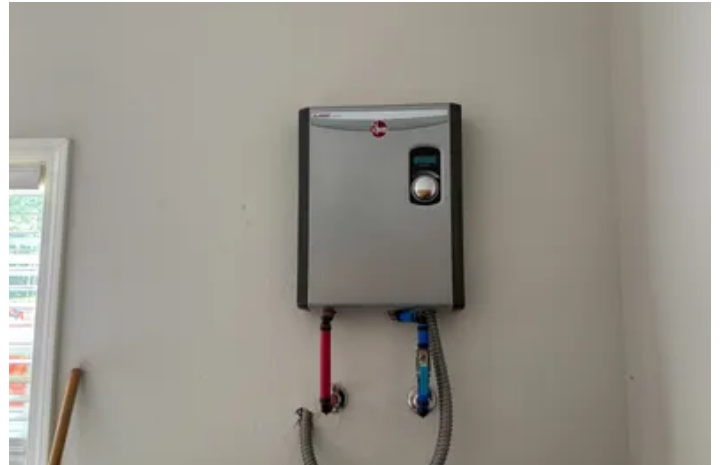

**5+- wooded acres with 2B2B home**  
**Searcy, AR / White County**

---

**PROPERTY DESCRIPTION**

5+-acres. 2 Bed 2 full bath 1350 square foot metal home with concrete floors. Large Bathrooms, large closets, One car garage all built on a slab. Good Deer and Turkey are frequently seen on the property. Very close to town, quiet, and secluded. Well built home with a barn used for storage and a metal storage shed with concrete flooring. City Water brand, new septic system, RV hook up, parking for dozens of vehicles. Big tree Shaded yard. Outstanding property to call home.



5+- wooded acres with 2B2B home  
Searcy, AR / White County

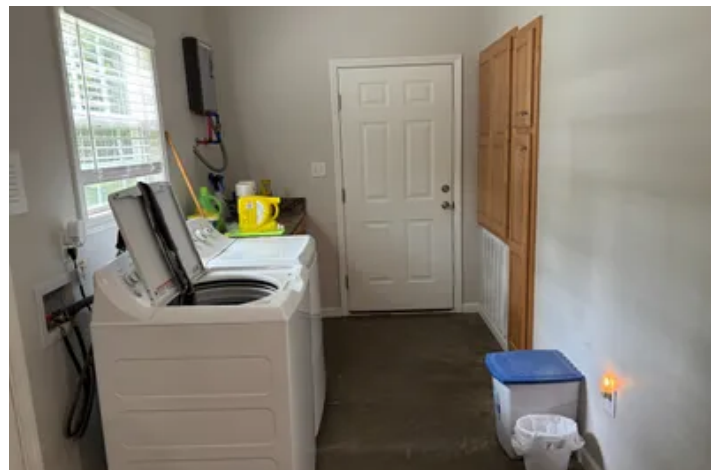

## Locator Map

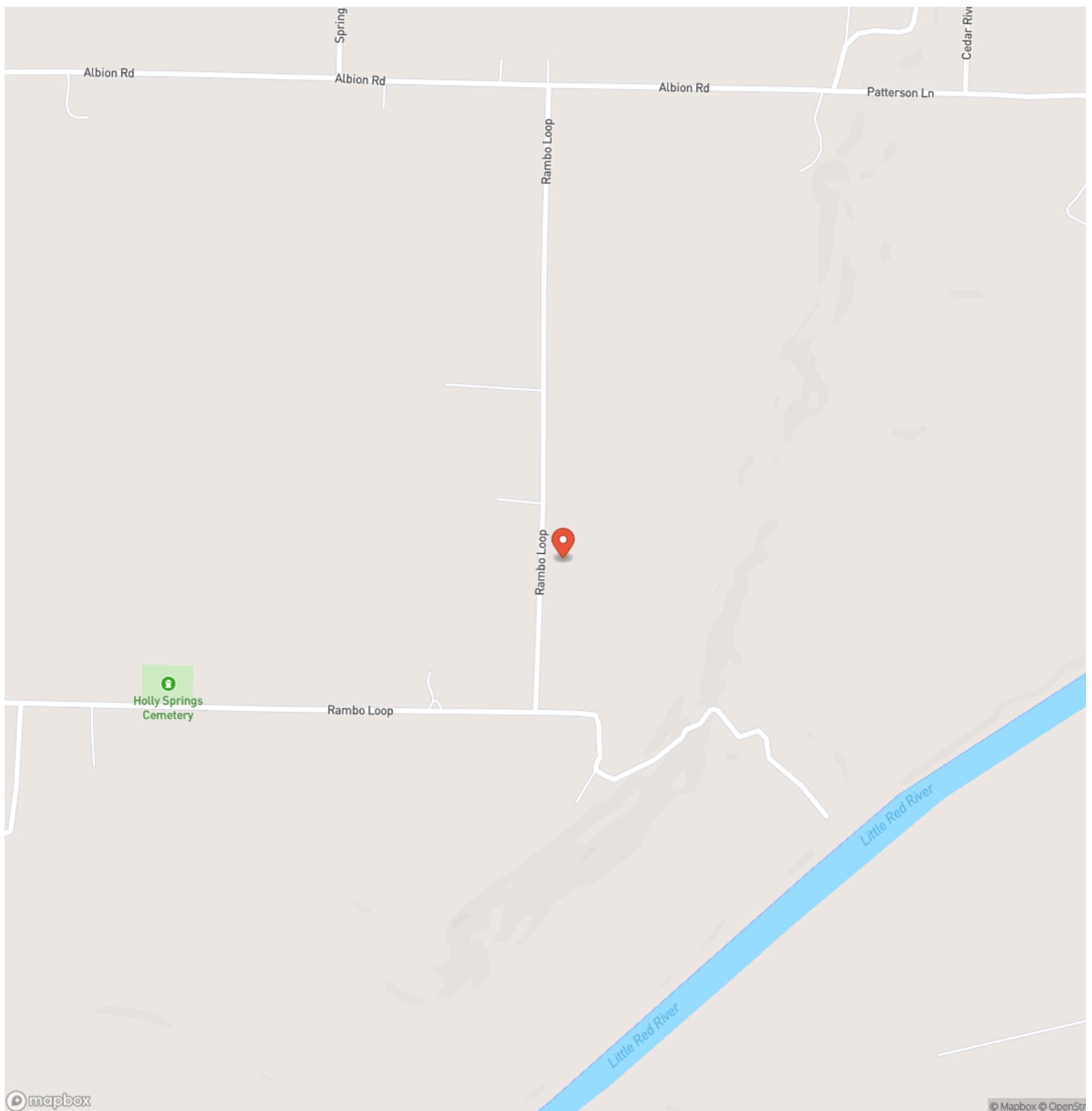

## Locator Map

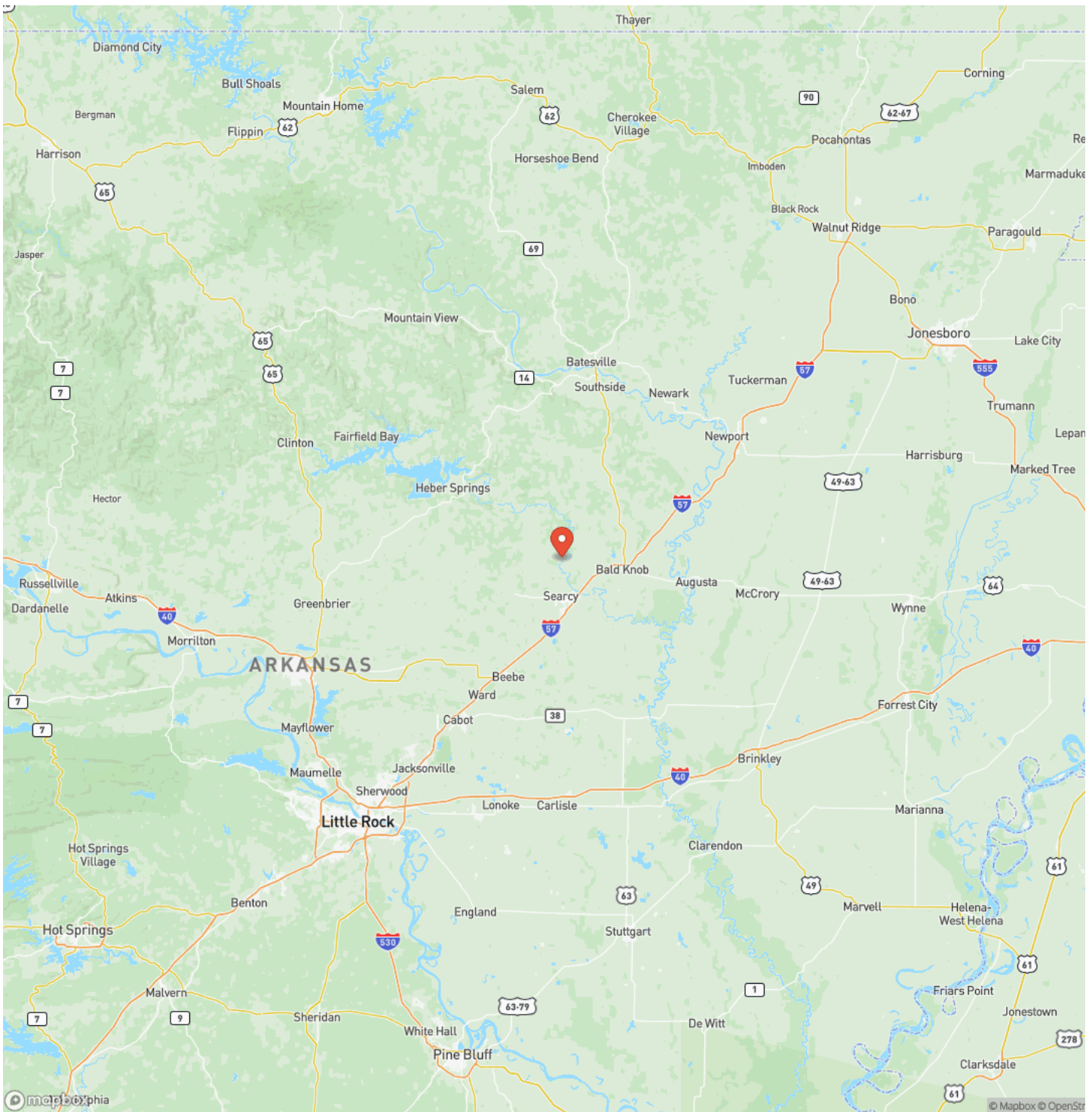



5+- wooded acres with 2B2B home  
Searcy, AR / White County

## Satellite Map

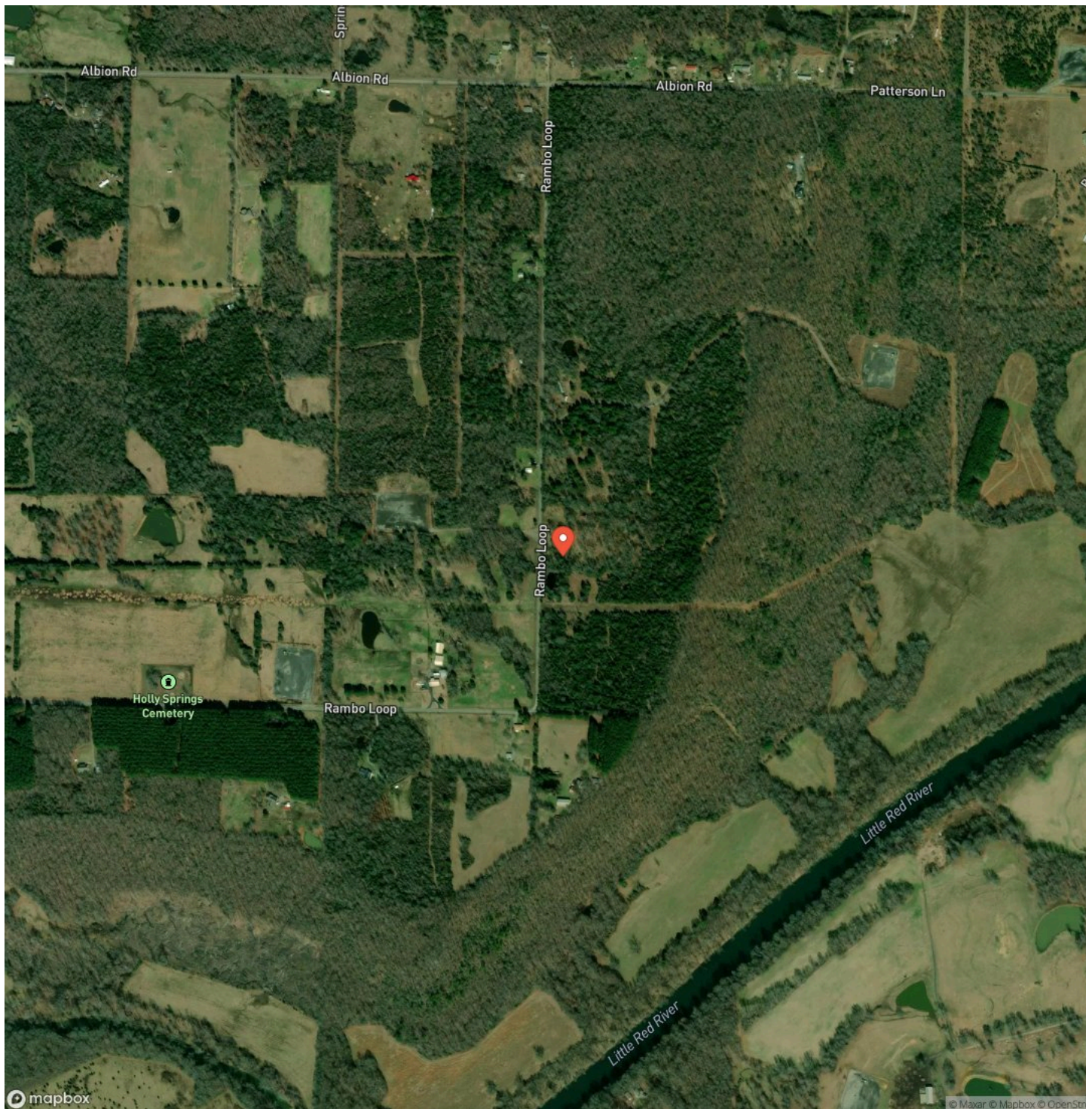

5+- wooded acres with 2B2B home  
Searcy, AR / White County

LISTING REPRESENTATIVE  
For more information contact:



**Representative**  
Eric Camp  
**Mobile**  
(501) 388-1947  
**Email**  
ecamp@mossyoakproperties.com  
**Address**  
400 West Race  
**City / State / Zip**

NOTES

Horizontal lines for notes.



## This image shows a single sheet of white paper with horizontal ruling lines. The lines are evenly spaced and run across the width of the page. There are no margins, text, or other markings on the paper.



## **DISCLAIMERS**

Information in this brochure is provided solely for information purposes and does not constitute an offer to sell or advertise real estate outside the states in which broker or agent licensed. The information presented has been obtained from sources deemed to be reliable, but is not guaranteed or warranted by the agent, broker, or the sellers of these properties. This offering is subject to errors, omissions, prior sale, price change, correction or withdrawal from the market without notice. All references to age, square footage, income, expenses, acreage, carrying capacity, and land classification, etc. are approximate. Prospective buyers are chargeable with and expected to conduct their own independent investigation of the information and the property and to rely only on those results. Sellers reserve the right to accept or reject any and all offers without liability to any buyer or cooperating broker.

Maps are provided for illustration purposes only, the accuracy is not warranted. Parcels on interactive maps are not adjusted to match aerial backgrounds. This information is for reference purposes only and is not a legal document. Data maps contain errors. The seller and seller's agent are making known to all potential buyers that there may be variations between the location of the existing fence lines and the legal description of the deeded property. Seller and seller's agent make no warranties with regard to the location of the fence lines in relationship to the deeded property lines, nor does the Seller make any warranties or representations with regard to the specific acreage contained within the fenced property lines. Seller is selling the property in an "as is" condition, which includes the location of the fences as they exist. Boundaries shown on the accompanying maps are approximate, based on county parcel data. The maps are not to scale. The accuracy of the maps is not guaranteed. Prospective buyers are encouraged to verify fence lines, deeded property lines and acreages using a licensed surveyor at their own expense.

---

**Mossy Oak Properties Cache River Land & Farm**  
400 W Race Street  
Searcy, AR 72143  
(501) 278-5330  
[MossyOakProperties.com](http://MossyOakProperties.com)

---

