

Newly Remodeled 3 Bedroom Home Searcy, AR
904 North Holly
Searcy, AR 72143

\$134,000
0.250± Acres
White County



Newly Remodeled 3 Bedroom Home Searcy, AR
Searcy, AR / White County

SUMMARY

Address

904 North Holly

City, State Zip

Searcy, AR 72143

County

White County

Type

Single Family

Latitude / Longitude

35.255177 / -91.726605

Taxes (Annually)

186

Dwelling Square Feet

1064

Bedrooms / Bathrooms

3 / 1.5

Acreage

0.250

Price

\$134,000

Property Website

<https://www.mossyoakproperties.com/property/newly-remodeled-3-bedroom-home-searcy-ar-white-arkansas/37505/>

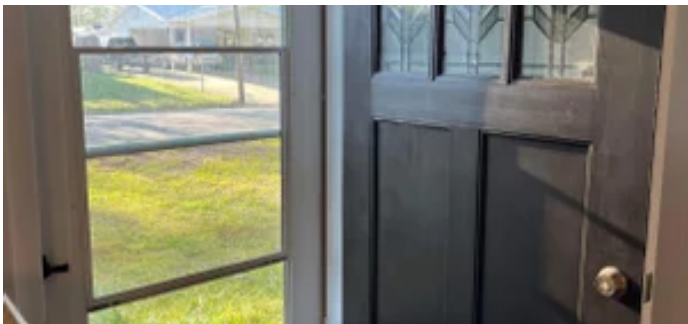

Newly Remodeled 3 Bedroom Home Searcy, AR
Searcy, AR / White County

PROPERTY DESCRIPTION

Newly Remodeled. Here is a good place to call home in Searcy minutes from the University and restaurants. Located on north Holly street. 3 Bedroom 1.5 bath with fenced back yard and parking for two cars. This is a great rental property, starter, or downsize home after the kiddos leave the nest. Priced to sell quickly.



Newly Remodeled 3 Bedroom Home Searcy, AR
Searcy, AR / White County

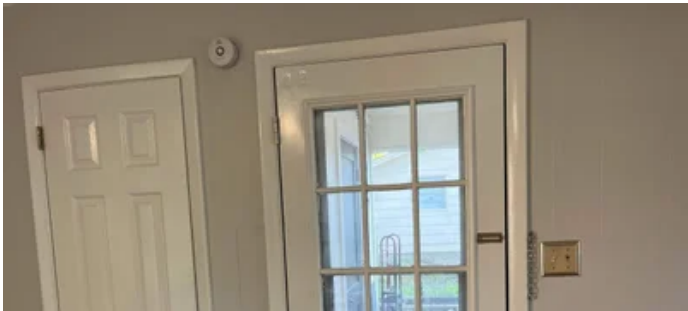

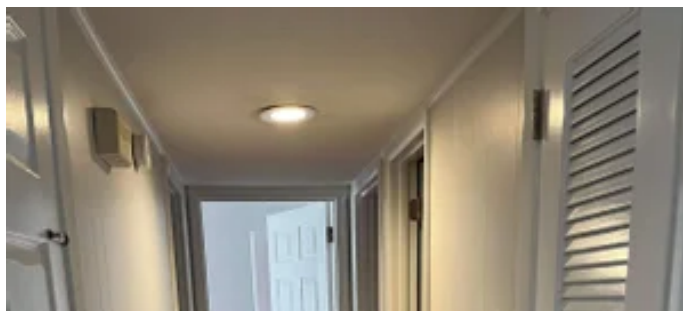

Locator Map

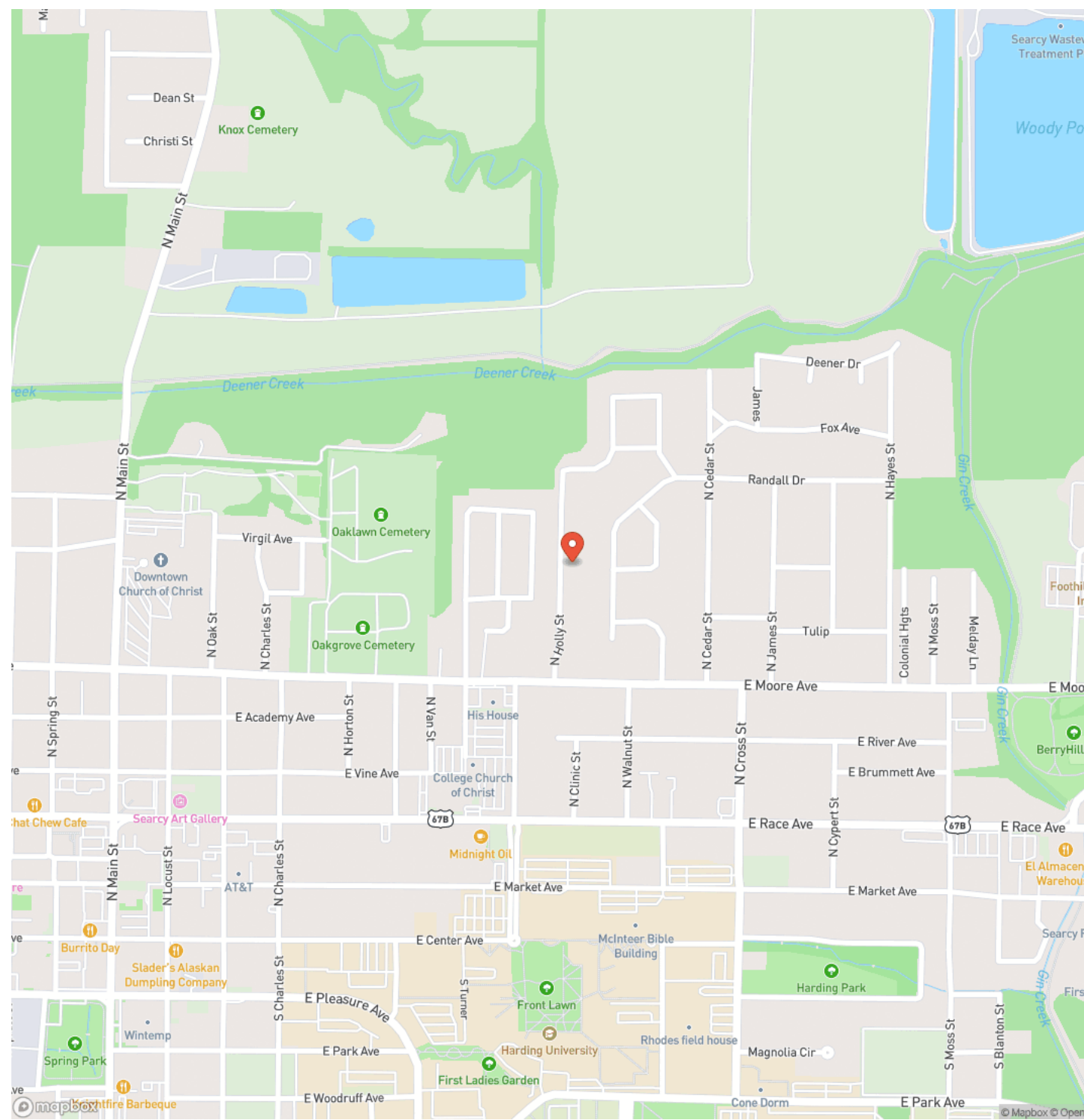

Locator Map

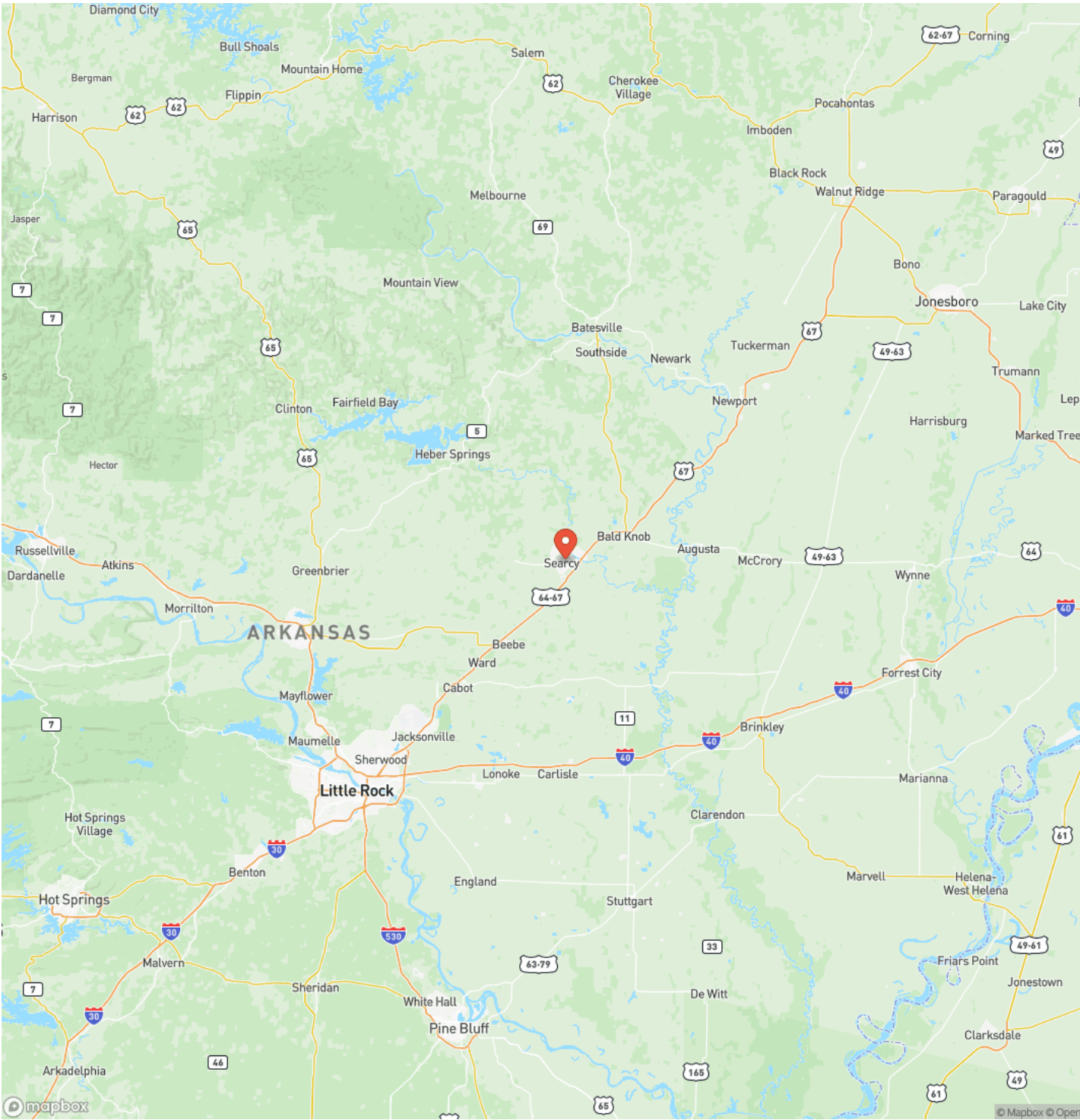

Satellite Map

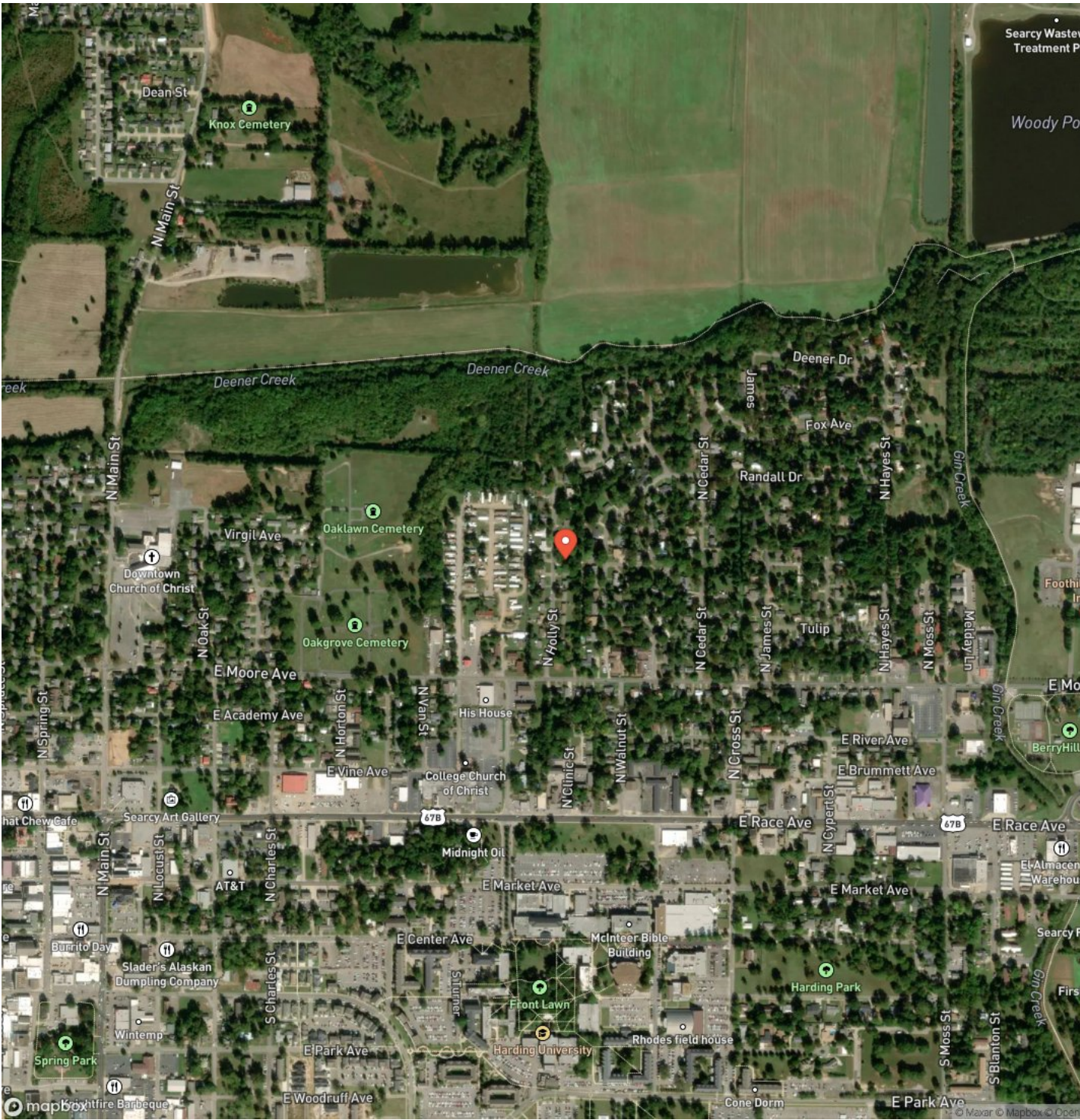

Newly Remodeled 3 Bedroom Home Searcy, AR
Searcy, AR / White County

LISTING REPRESENTATIVE

For more information contact:



Representative
Eric Camp

Mobile
(501) 388-1947

Email
ecamp@mossyoakproperties.com

Address
400 West Race

City / State / Zip
Searcy, AR 72160

NOTES



This image shows a blank sheet of white paper with horizontal ruling lines. The lines are evenly spaced and run across the width of the page. There are no margins, text, or other markings on the paper.



DISCLAIMERS

Information in this brochure is provided solely for information purposes and does not constitute an offer to sell or advertise real estate outside the states in which broker or agent licensed. The information presented has been obtained from sources deemed to be reliable, but is not guaranteed or warranted by the agent, broker, or the sellers of these properties. This offering is subject to errors, omissions, prior sale, price change, correction or withdrawal from the market without notice. All references to age, square footage, income, expenses, acreage, carrying capacity, and land classification, etc. are approximate. Prospective buyers are chargeable with and expected to conduct their own independent investigation of the information and the property and to rely only on those results. Sellers reserve the right to accept or reject any and all offers without liability to any buyer or cooperating broker.

Maps are provided for illustration purposes only, the accuracy is not warranted. Parcels on interactive maps are not adjusted to match aerial backgrounds. This information is for reference purposes only and is not a legal document. Data maps contain errors. The seller and seller's agent are making known to all potential buyers that there may be variations between the location of the existing fence lines and the legal description of the deeded property. Seller and seller's agent make no warranties with regard to the location of the fence lines in relationship to the deeded property lines, nor does the Seller make any warranties or representations with regard to the specific acreage contained within the fenced property lines. Seller is selling the property in an "as is" condition, which includes the location of the fences as they exist. Boundaries shown on the accompanying maps are approximate, based on county parcel data. The maps are not to scale. The accuracy of the maps is not guaranteed. Prospective buyers are encouraged to verify fence lines, deeded property lines and acreages using a licensed surveyor at their own expense.



Mossy Oak Properties Cache River Land & Farm
400 W Race Street
Searcy, AR 72143
(501) 278-5330
MossyOakProperties.com

