

Bayou Deview Home and Pond
569 CR 105
Hickory Ridge, AR 72143

\$750,000
34± Acres
Cross County



Bayou Deview Home and Pond
Hickory Ridge, AR / Cross County

SUMMARY

Address

569 CR 105

City, State Zip

Hickory Ridge, AR 72143

County

Cross County

Type

Residential Property, Recreational Land, Horse Property,
Lakefront, Hunting Land

Latitude / Longitude

35.440075 / -91.02063

Taxes (Annually)

\$718

Dwelling Square Feet

1,558

Bedrooms / Bathrooms

3 / 1

Acreage

34

Price

\$750,000

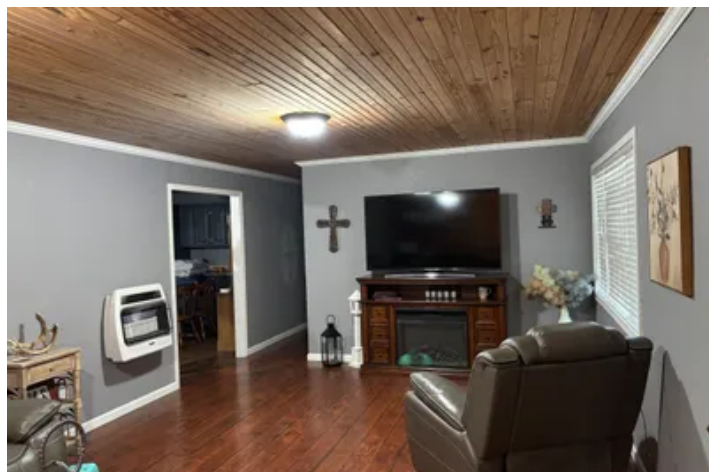

Bayou Deview Home and Pond
Hickory Ridge, AR / Cross County

PROPERTY DESCRIPTION

34+- acres with remodeled home 2 bedroom 1 bath covered parking garage, shed, chicken coop, dog kennel, horse paddock, hay storage, barn, grain bins, parking for dozens of vehicles. Property backs up to WMA ground touching Bayou Deview. Excellent Deer and Duck ground located at dead end road, very quiet. **8 ACRE Lake** behind house containing Bass, Bream, catfish, crappie with Cypress and Tupelo Trees.

Nice well maintained property for hobby farm, critters, Horses, Chickens, Mules, sheep, Fish, Deer, and Ducks. absolutely stunning property! Located just Northeast of Hickory Ridge and 29 minutes from Mccrory, Arkansas.

Bayou Deview Home and Pond
Hickory Ridge, AR / Cross County

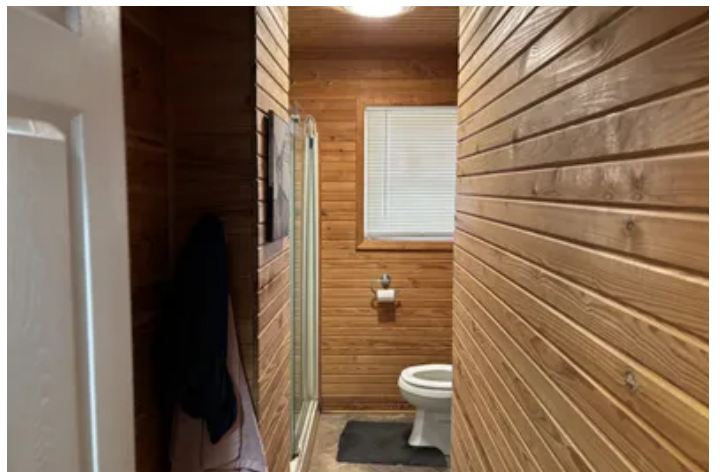

Locator Map

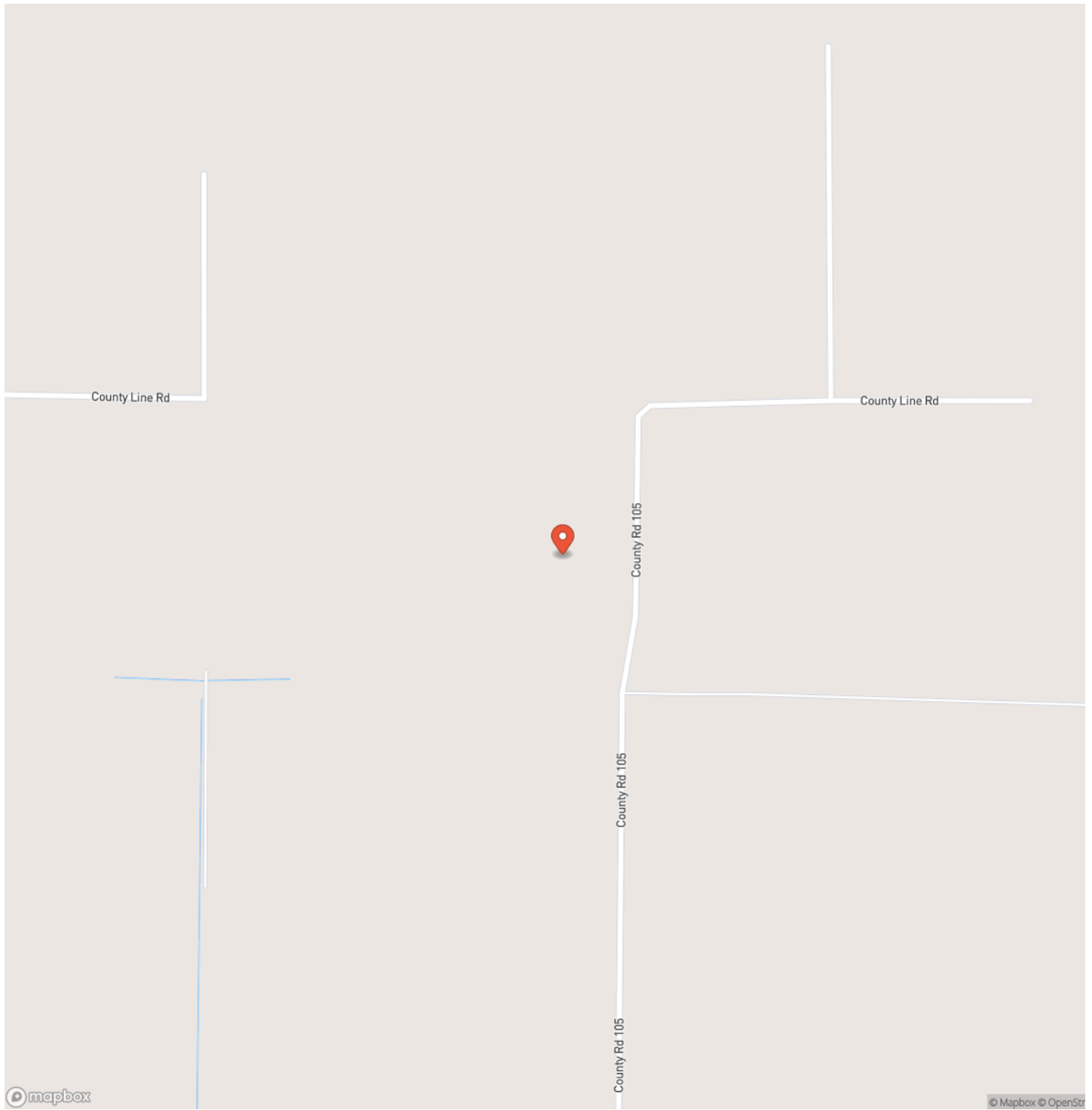

Locator Map

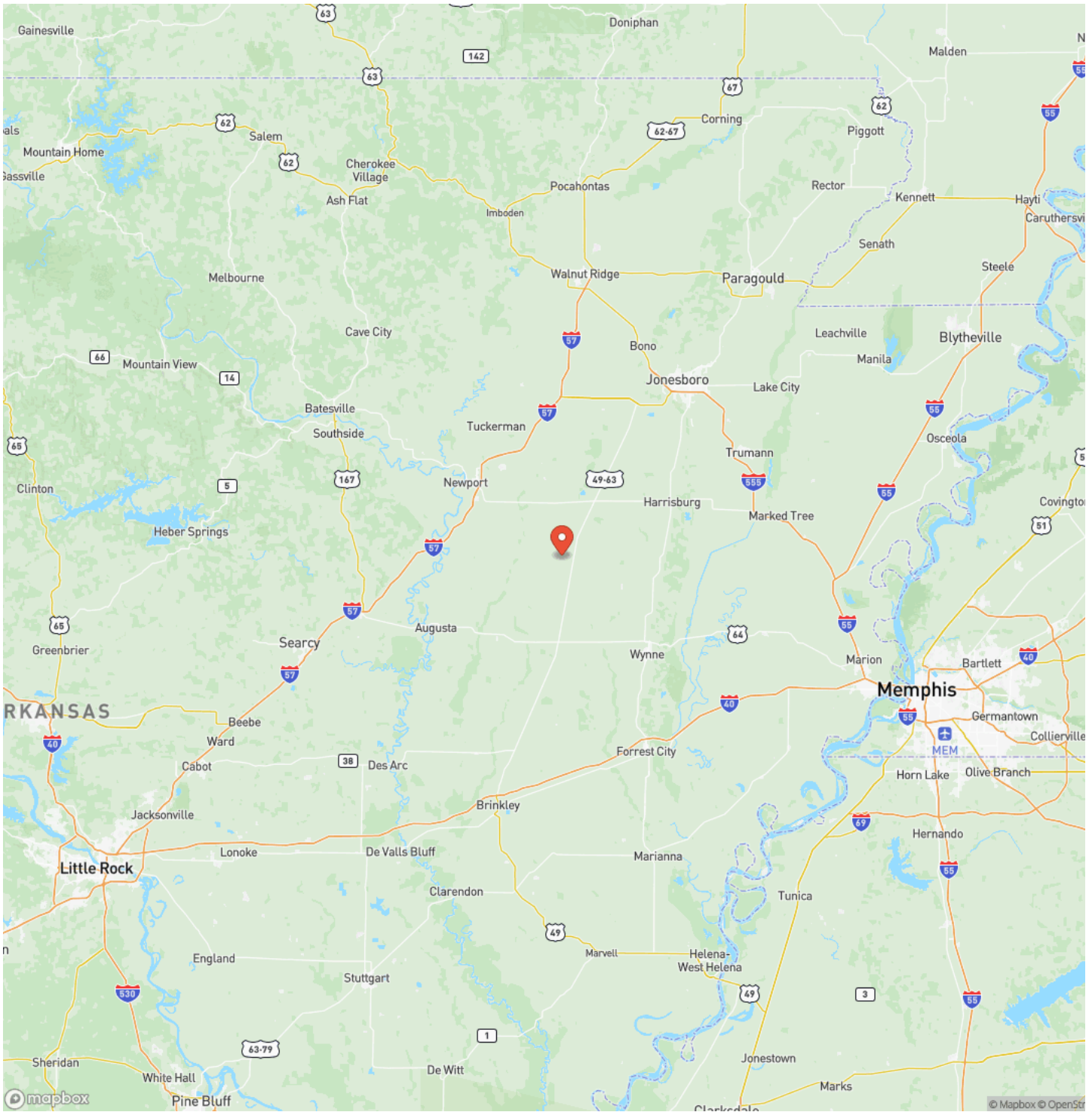

Satellite Map



DISCLAIMERS

Information in this brochure is provided solely for information purposes and does not constitute an offer to sell or advertise real estate outside the states in which broker or agent licensed. The information presented has been obtained from sources deemed to be reliable, but is not guaranteed or warranted by the agent, broker, or the sellers of these properties. This offering is subject to errors, omissions, prior sale, price change, correction or withdrawal from the market without notice. All references to age, square footage, income, expenses, acreage, carrying capacity, and land classification, etc. are approximate. Prospective buyers are chargeable with and expected to conduct their own independent investigation of the information and the property and to rely only on those results. Sellers reserve the right to accept or reject any and all offers without liability to any buyer or cooperating broker.

Maps are provided for illustration purposes only, the accuracy is not warranted. Parcels on interactive maps are not adjusted to match aerial backgrounds. This information is for reference purposes only and is not a legal document. Data maps contain errors. The seller and seller's agent are making known to all potential buyers that there may be variations between the location of the existing fence lines and the legal description of the deeded property. Seller and seller's agent make no warranties with regard to the location of the fence lines in relationship to the deeded property lines, nor does the Seller make any warranties or representations with regard to the specific acreage contained within the fenced property lines. Seller is selling the property in an "as is" condition, which includes the location of the fences as they exist. Boundaries shown on the accompanying maps are approximate, based on county parcel data. The maps are not to scale. The accuracy of the maps is not guaranteed. Prospective buyers are encouraged to verify fence lines, deeded property lines and acreages using a licensed surveyor at their own expense.

Mossy Oak Properties Cache River Land & Farm
400 W Race Street
Searcy, AR 72143
(501) 278-5330
MossyOakProperties.com

