

Vista View Mountain Top Home
148 Cooper Point Drive
Mountain View, AR 72560

\$575,000
6.8± Acres
Stone County



Vista View Mountain Top Home Mountain View, AR / Stone County

SUMMARY

Address

148 Cooper Point Drive

City, State Zip

Mountain View, AR 72560

County

Stone County

Type

Single Family, Residential Property

Latitude / Longitude

35.82789 / -92.103504

Taxes (Annually)

\$1,565

Dwelling Square Feet

2,769

Bedrooms / Bathrooms

3 / 2

Acreage

6.8

Price

\$575,000



Vista View Mountain Top Home

Mountain View, AR / Stone County

PROPERTY DESCRIPTION

WELCOME to a Truly One-of-a-Kind Mountain Retreat! This cozy custom-built home offers the perfect blend of privacy, comfort & natural beauty. Tucked away on a no-outlet street, just outside of the city limits, the home is beautifully positioned atop a gentle ridge, offering year-round long-range mountain views. Inside, you'll find beautiful craftsmanship throughout w/3 bedrooms & 2.5 full bathrooms, an expansive open-concept living w/ a stately fireplace & open kitchen area that offers quartz countertops, custom cabinetry, & direct access to a sprawling covered back deck-perfect for entertaining or simply soaking in the scenery. The spacious master suite features a private sun room, walk-in shower, an oversized soaker tub , two walk-in closets. Includes a whole house generator, spacious 24x36 workshop, 8x14 storm shelter & a large RV shed. Don't miss the quaint little tree-house cabin out back. You'll have plenty of room to roam, garden, relax & enjoy the sights and sounds of nature here. A home office would be ideal considering you have Fiber Optic Internet! Furniture is negotiable. This home has so much to offer. Call Krystn Allen at [501-270-5276](tel:501-270-5276) .

Vista View Mountain Top Home
Mountain View, AR / Stone County

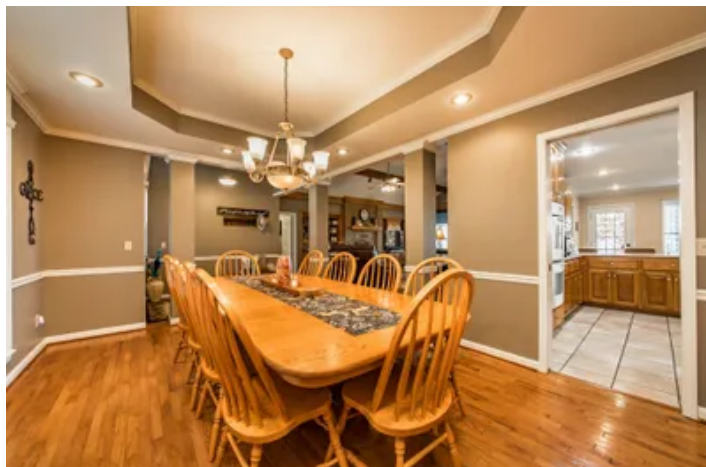

Locator Map

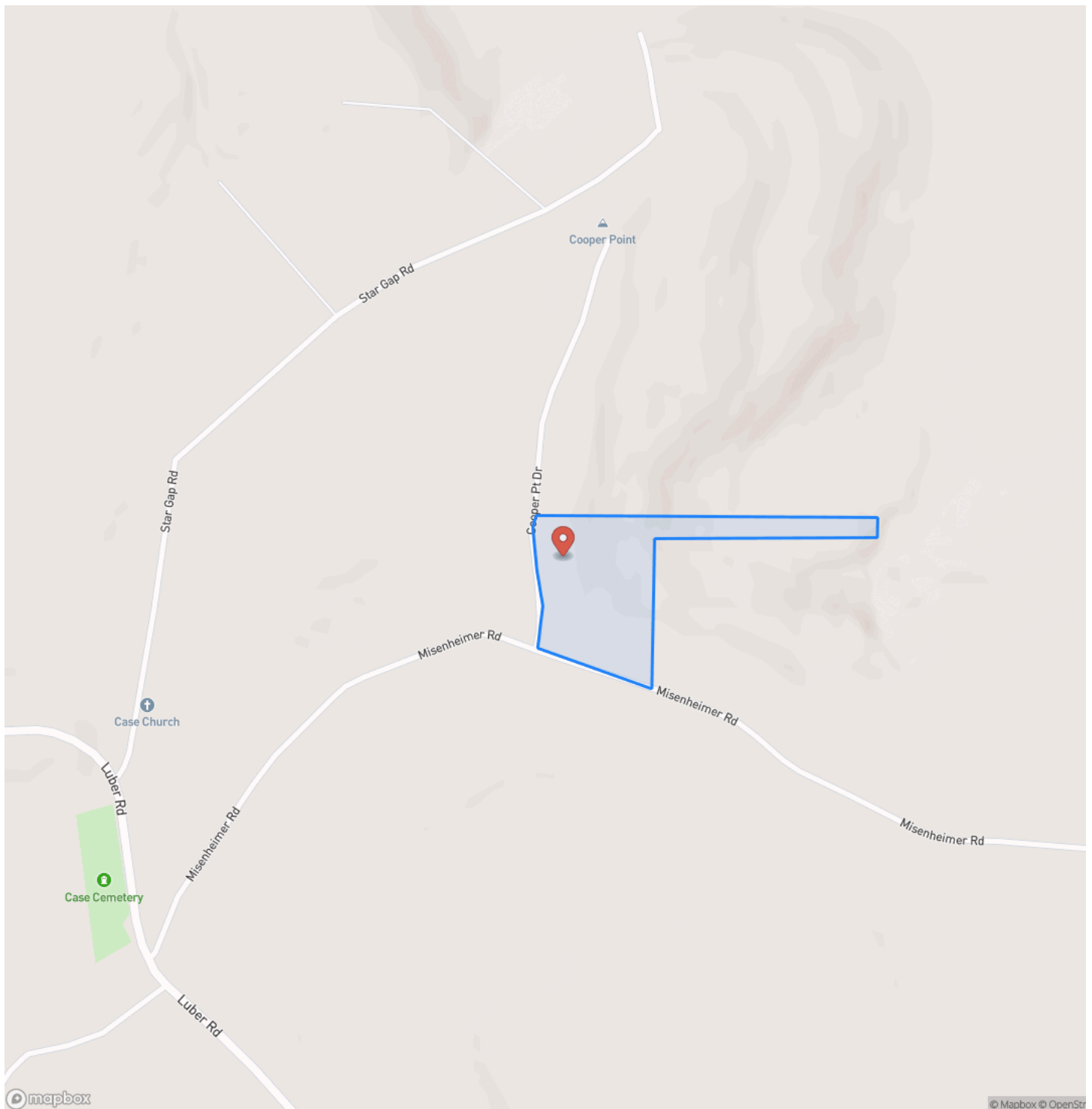

Locator Map

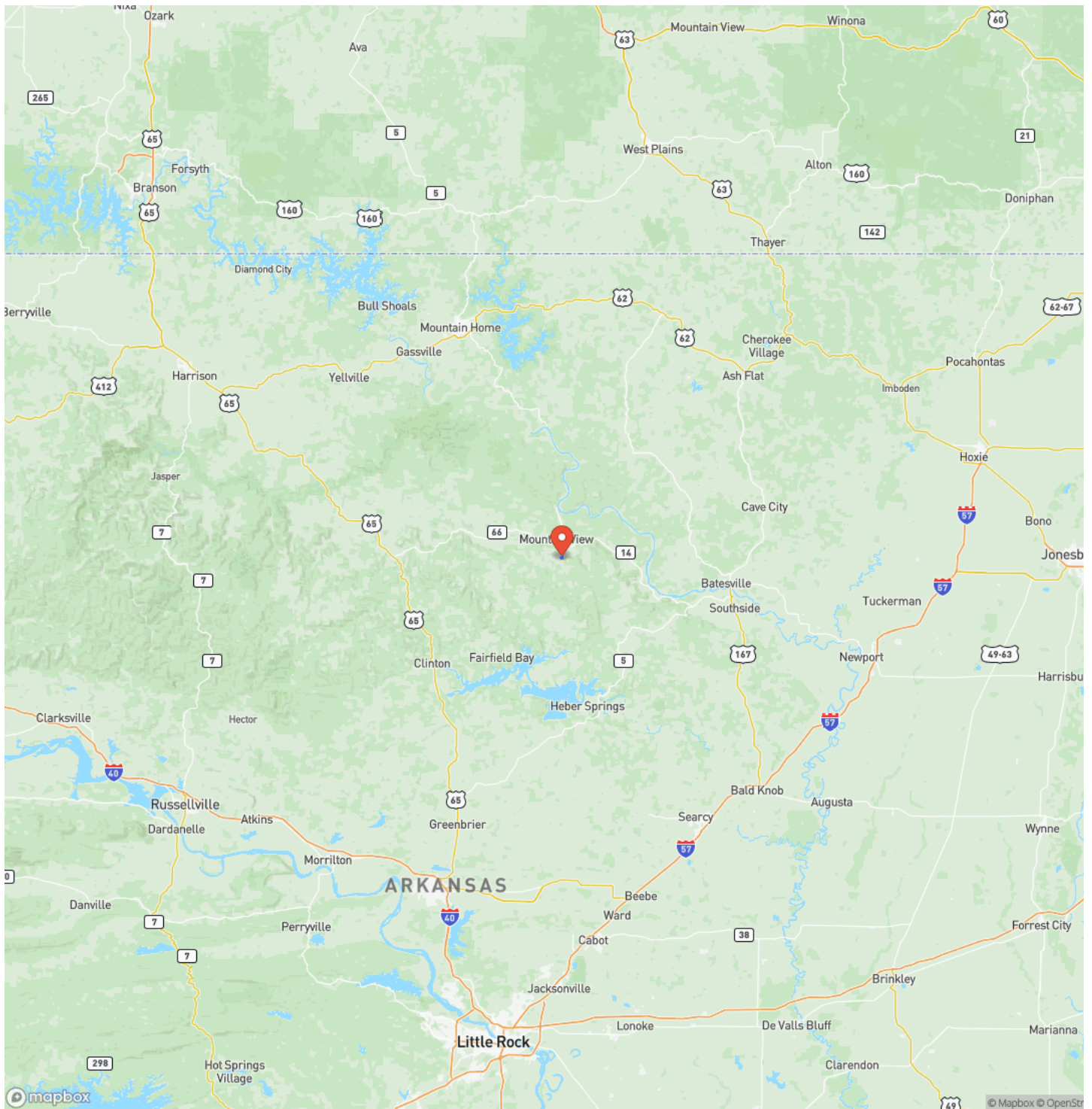

Satellite Map

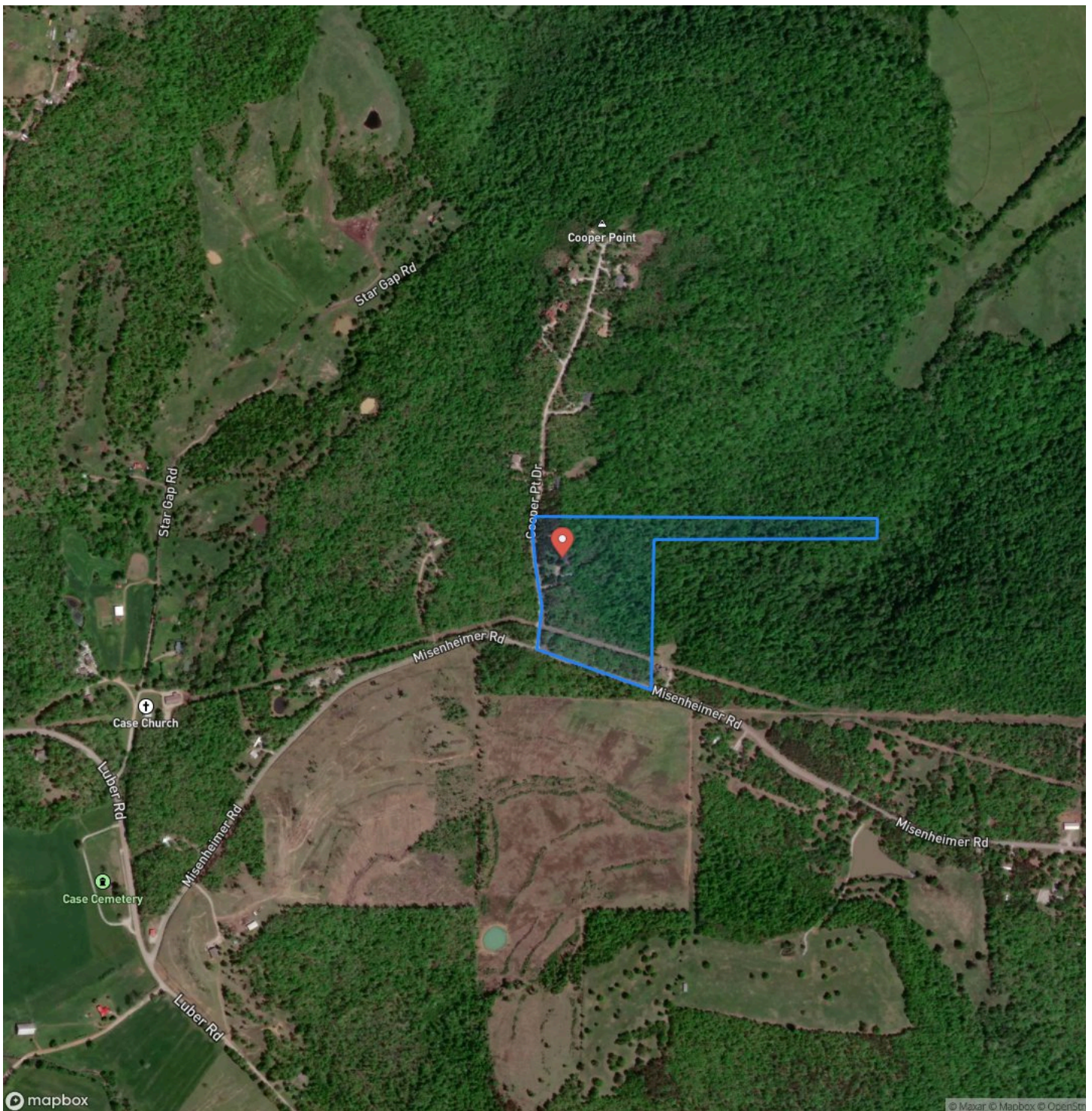

Vista View Mountain Top Home Mountain View, AR / Stone County

LISTING REPRESENTATIVE

For more information contact:



Representative

Krystn Allen

Mobile

(501) 270-5276

Email

krystn@mossyoakproperties.com

Address

400 W Race Street

City / State / Zip

Searcy, AR 72143

NOTES

This image shows a blank sheet of white paper with horizontal ruling lines. The lines are evenly spaced and extend across the width of the page. There are no margins, text, or other markings on the paper.

This image shows a single sheet of white paper with horizontal ruling lines. The lines are evenly spaced and run across the width of the page. There are no margins, text, or other markings on the paper.



DISCLAIMERS

Information in this brochure is provided solely for information purposes and does not constitute an offer to sell or advertise real estate outside the states in which broker or agent licensed. The information presented has been obtained from sources deemed to be reliable, but is not guaranteed or warranted by the agent, broker, or the sellers of these properties. This offering is subject to errors, omissions, prior sale, price change, correction or withdrawal from the market without notice. All references to age, square footage, income, expenses, acreage, carrying capacity, and land classification, etc. are approximate. Prospective buyers are chargeable with and expected to conduct their own independent investigation of the information and the property and to rely only on those results. Sellers reserve the right to accept or reject any and all offers without liability to any buyer or cooperating broker.

Maps are provided for illustration purposes only, the accuracy is not warranted. Parcels on interactive maps are not adjusted to match aerial backgrounds. This information is for reference purposes only and is not a legal document. Data maps contain errors. The seller and seller's agent are making known to all potential buyers that there may be variations between the location of the existing fence lines and the legal description of the deeded property. Seller and seller's agent make no warranties with regard to the location of the fence lines in relationship to the deeded property lines, nor does the Seller make any warranties or representations with regard to the specific acreage contained within the fenced property lines. Seller is selling the property in an "as is" condition, which includes the location of the fences as they exist. Boundaries shown on the accompanying maps are approximate, based on county parcel data. The maps are not to scale. The accuracy of the maps is not guaranteed. Prospective buyers are encouraged to verify fence lines, deeded property lines and acreages using a licensed surveyor at their own expense.

Mossy Oak Properties Cache River Land & Farm
400 W Race Street
Searcy, AR 72143
(501) 278-5330
MossyOakProperties.com

