

45+/- Acres in Graham County Bordering Forest Service Land!
00 HWY 28
Robbinsville, NC 28771

\$230,000
45± Acres
Graham County

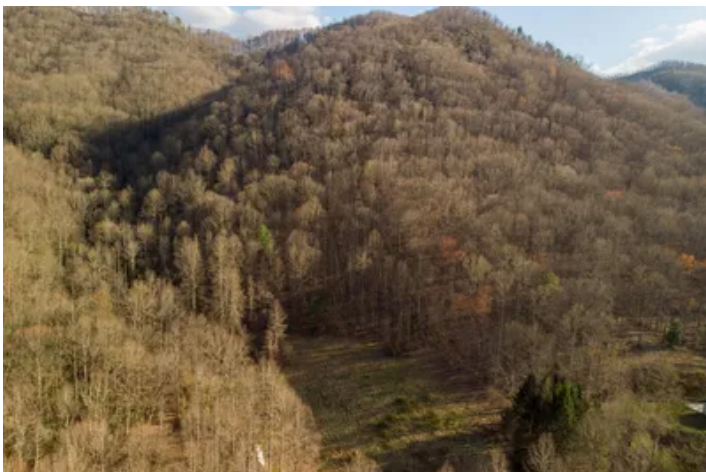

**45+/- Acres in Graham County Bordering Forest Service Land!
Robbinsville, NC / Graham County**

SUMMARY

Address

00 HWY 28

City, State Zip

Robbinsville, NC 28771

County

Graham County

Type

Hunting Land, Recreational Land, Undeveloped Land, Horse Property

Latitude / Longitude

35.371364 / -83.663124

Acreage

45

Price

\$230,000

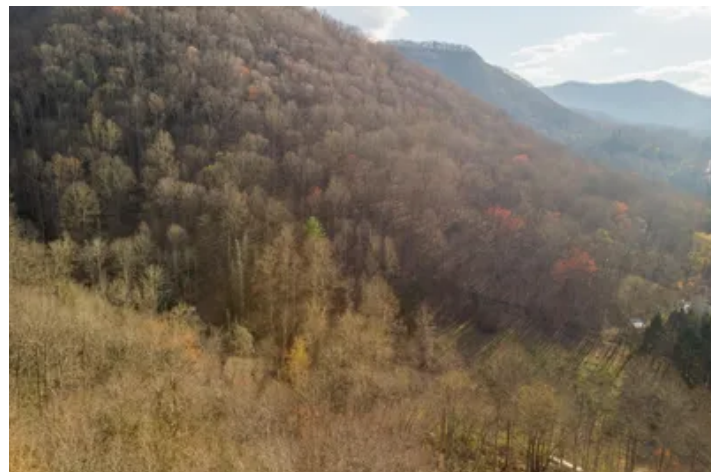

45+/- Acres in Graham County Bordering Forest Service Land! Robbinsville, NC / Graham County

PROPERTY DESCRIPTION

45+/- Acres located between Bryson City & Robbinsville, NC that borders U.S. Forest Service! In the Stecoah Valley area lies this beautiful property. With a few acres of pasture land, this would be ideal for horses or some small livestock. This is a great location to enjoy Fontana Lake or the Tsali Trails just a few minutes up the road. The property has great view potential, privacy, mature timber and elevations ranging from 2,100-2,800ft! Call Jeff Norwood today at [828-788-1313](tel:828-788-1313) to schedule a showing!

**45+/- Acres in Graham County Bordering Forest Service Land!
Robbinsville, NC / Graham County**

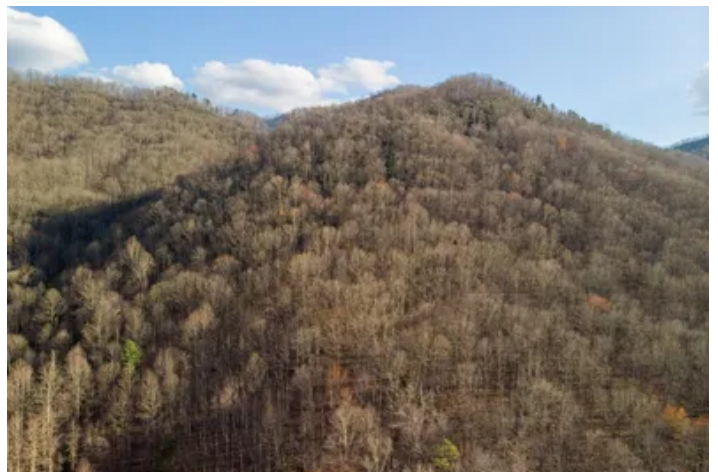
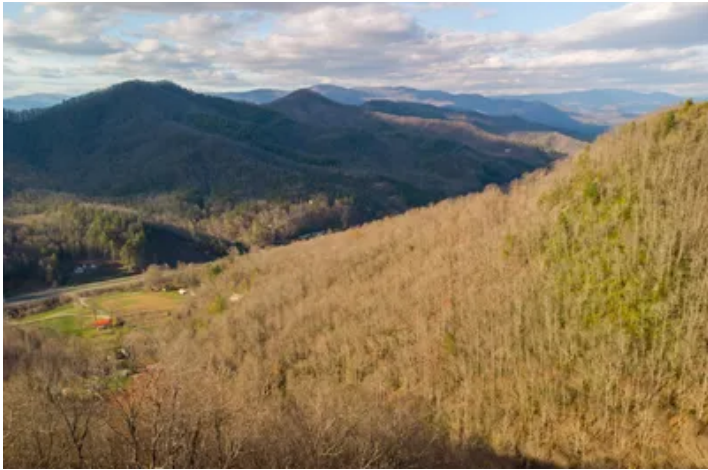

45+/- Acres in Graham County Bordering Forest Service Land!
Robbinsville, NC / Graham County

Locator Map



45+/- Acres in Graham County Bordering Forest Service Land!
Robbinsville, NC / Graham County

Locator Map

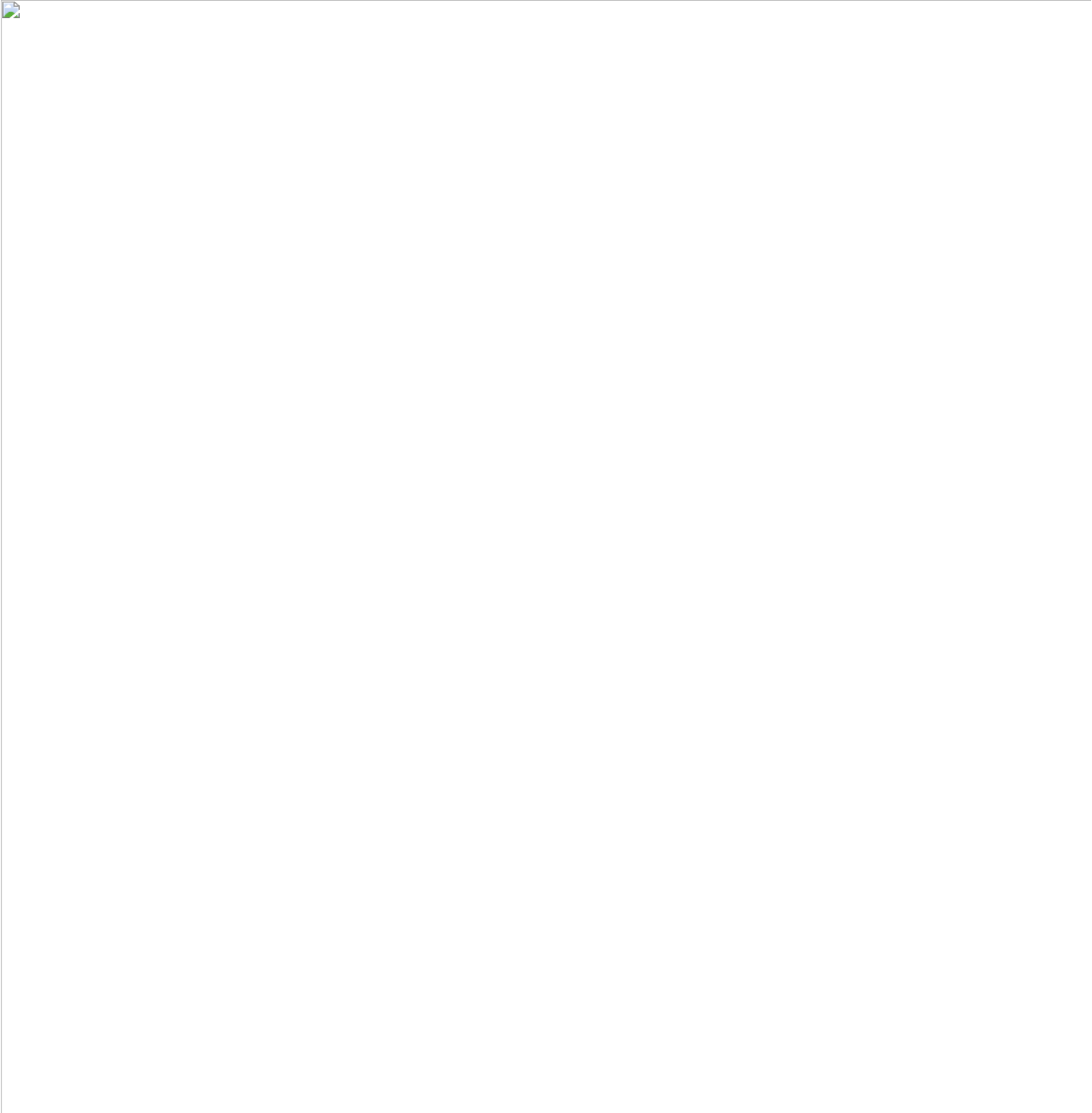

45+/- Acres in Graham County Bordering Forest Service Land!
Robbinsville, NC / Graham County

Satellite Map



DISCLAIMERS

Information in this brochure is provided solely for information purposes and does not constitute an offer to sell or advertise real estate outside the states in which broker or agent licensed. The information presented has been obtained from sources deemed to be reliable, but is not guaranteed or warranted by the agent, broker, or the sellers of these properties. This offering is subject to errors, omissions, prior sale, price change, correction or withdrawal from the market without notice. All references to age, square footage, income, expenses, acreage, carrying capacity, and land classification, etc. are approximate. Prospective buyers are chargeable with and expected to conduct their own independent investigation of the information and the property and to rely only on those results. Sellers reserve the right to accept or reject any and all offers without liability to any buyer or cooperating broker.

Maps are provided for illustration purposes only, the accuracy is not warranted. Parcels on interactive maps are not adjusted to match aerial backgrounds. This information is for reference purposes only and is not a legal document. Data maps contain errors. The seller and seller's agent are making known to all potential buyers that there may be variations between the location of the existing fence lines and the legal description of the deeded property. Seller and seller's agent make no warranties with regard to the location of the fence lines in relationship to the deeded property lines, nor does the Seller make any warranties or representations with regard to the specific acreage contained within the fenced property lines. Seller is selling the property in an "as is" condition, which includes the location of the fences as they exist. Boundaries shown on the accompanying maps are approximate, based on county parcel data. The maps are not to scale. The accuracy of the maps is not guaranteed. Prospective buyers are encouraged to verify fence lines, deeded property lines and acreages using a licensed surveyor at their own expense.

Mossy Oak Properties Carolina Timber and Realty
560 W Main Street
Sylva, NC 28779
(828) 477-4248
MossyOakProperties.com

