

**19.5+/- Acres in Buncombe County!**  
215 Martins Creek Road  
Barnardsville, NC 28709

**\$499,000**  
19.500± Acres  
Buncombe County





**19.5+/- Acres in Buncombe County!**  
**Barnardsville, NC / Buncombe County**

---

**SUMMARY**

**Address**

215 Martins Creek Road

**City, State Zip**

Barnardsville, NC 28709

**County**

Buncombe County

**Type**

Recreational Land, Undeveloped Land, Single Family

**Latitude / Longitude**

35.794829 / -82.416656

**Taxes (Annually)**

1088

**Dwelling Square Feet**

0

**Bedrooms / Bathrooms**

1 / 1

**Acreage**

19.500

**Price**

\$499,000

**Property Website**

<https://www.mossyoakproperties.com/property/19-5-acres-in-buncombe-county-buncombe-north-carolina/62220/>



## 19.5+/- Acres in Buncombe County! Barnardsville, NC / Buncombe County

---

### **PROPERTY DESCRIPTION**

NO STORM DAMAGE!!! 19.5+/- Gorgeous Acres Ready for You!

Nestled in the heart of Western North Carolina, this stunning, unspoiled property offers you the perfect blend of natural beauty & convenience to town. Located only 15 minutes from Asheville, this beautiful, developable parcel boasts serene creek frontage on Martin's Creek & provides you the perfect setting to enjoy these gorgeous NC mountains. With long-range views, mature timber, & multiple potential homesites, this land is a blank canvas ready for your vision. Whether you're dreaming of building a private estate, cozy cabin, or tiny home community, this property is versatile & full of possibilities. Septic permit and current survey are already in place.

Come enjoy the natural beauty and peaceful surroundings just minutes from Asheville, Weaverville and Mars Hill. Don't miss this chance to own a slice of the Carolina mountains. This just might be the property you've been looking for.

Call **Thomas Peacock** today at [813-476-3613](tel:813-476-3613) to schedule a showing!



**19.5+/- Acres in Buncombe County!**  
**Barnardsville, NC / Buncombe County**

---

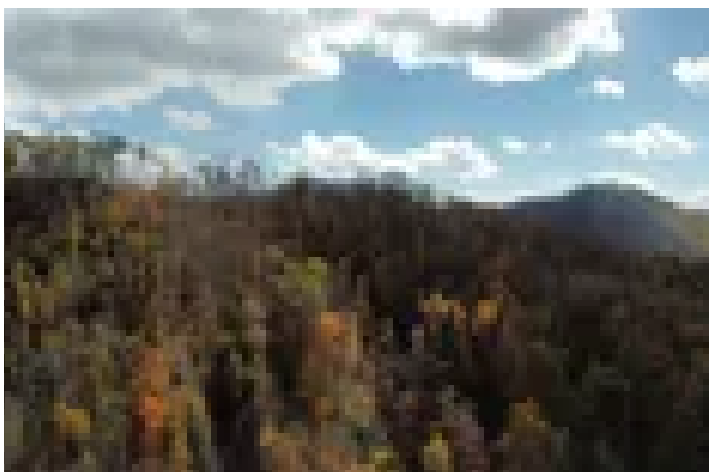
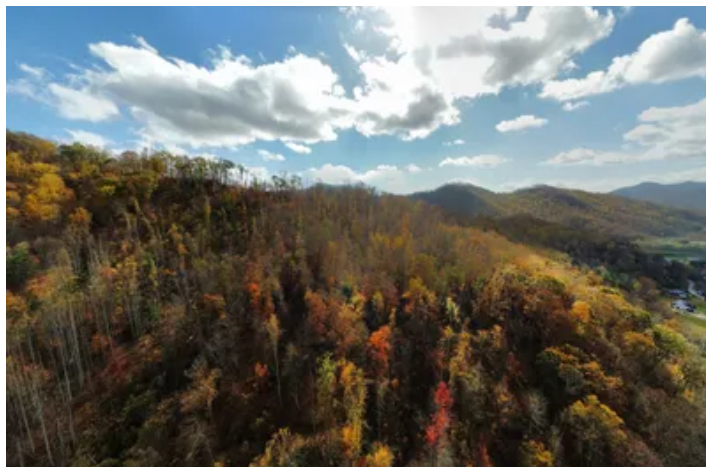
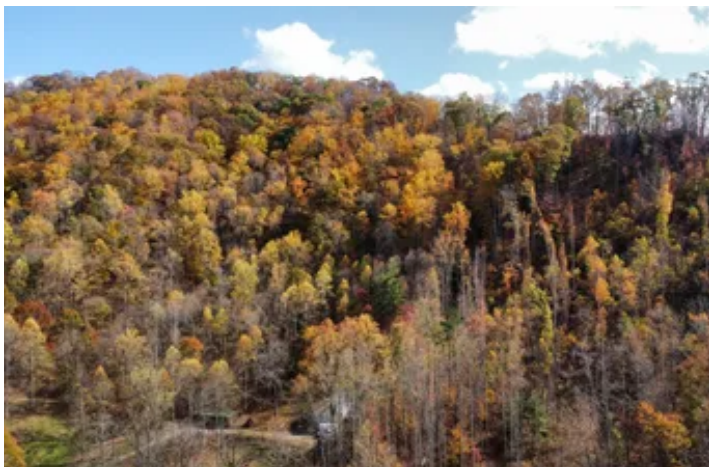

**19.5+/- Acres in Buncombe County!**  
**Barnardsville, NC / Buncombe County**

---

## Locator Map

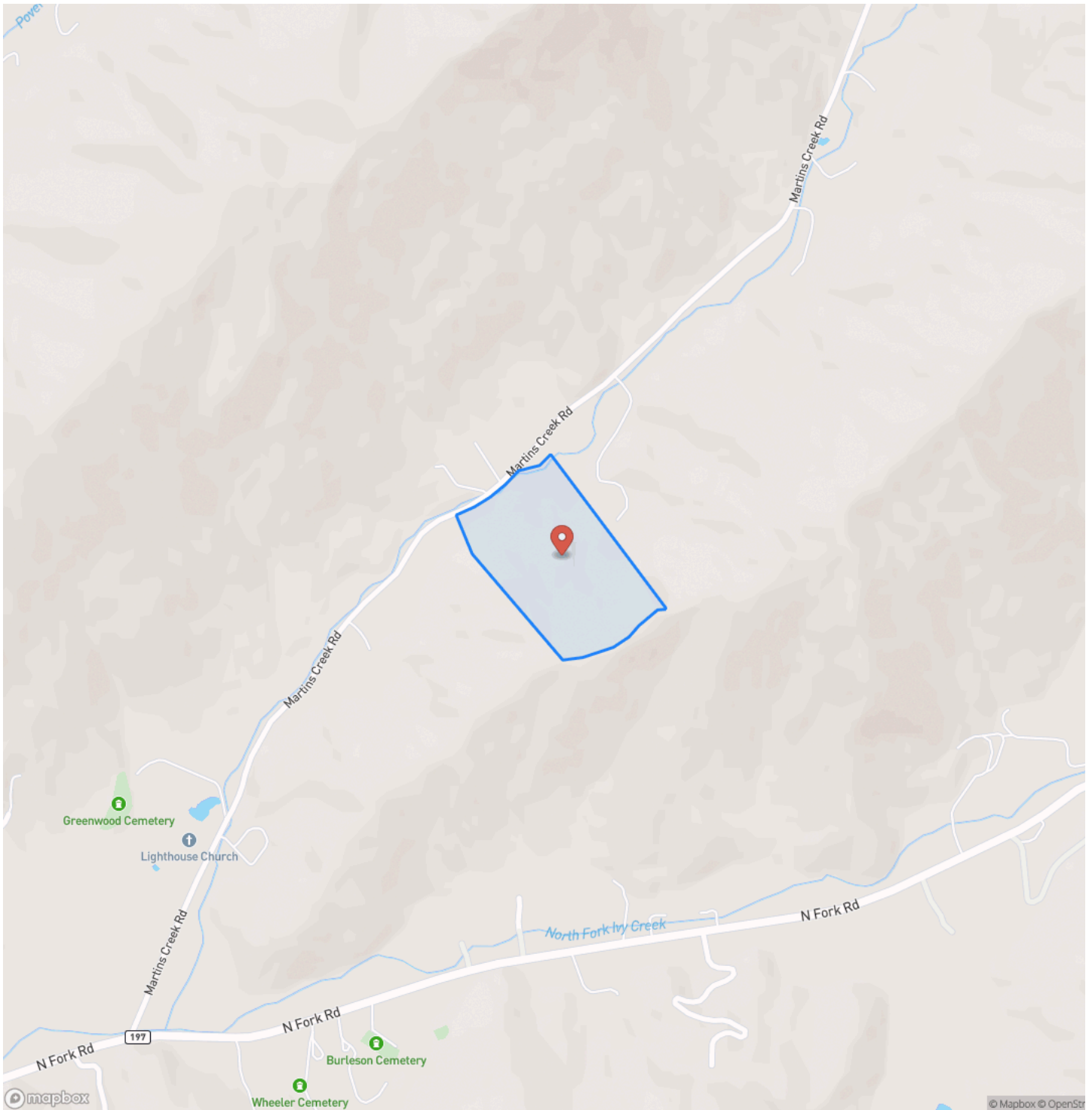



**19.5+/- Acres in Buncombe County!**  
**Barnardsville, NC / Buncombe County**

## Locator Map

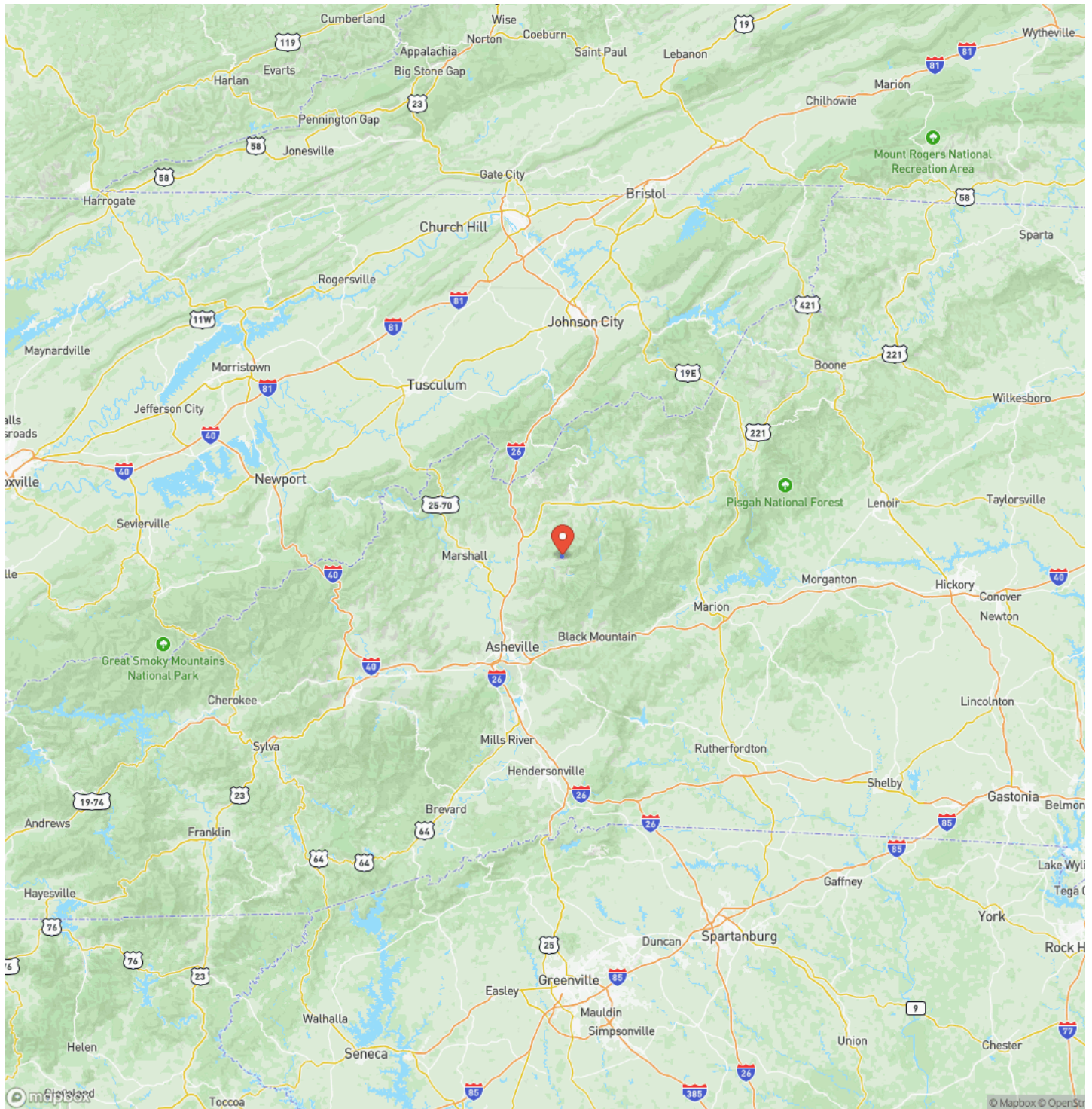



19.5+/- Acres in Buncombe County!  
Barnardsville, NC / Buncombe County

## Satellite Map

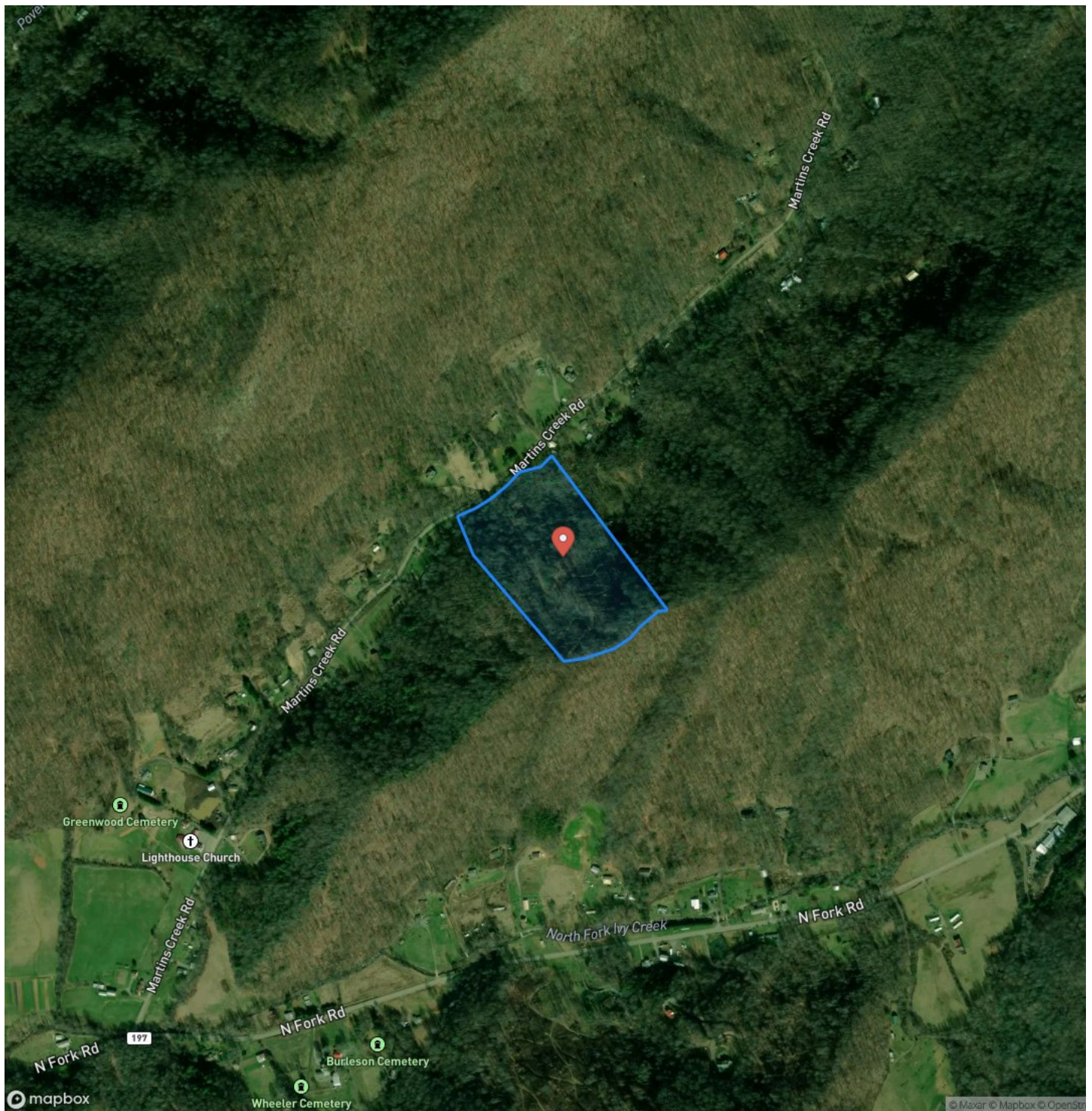

**19.5+/- Acres in Buncombe County!**  
**Barnardsville, NC / Buncombe County**

## LISTING REPRESENTATIVE

**For more information contact:**



### Representative

Thomas Peacock

## Mobile

(813) 476-3613

## Office

(828) 477-4248

## Email

tpeacock@mossyoakproperties.com

## Address

## City / State / Zip

## NOTES

This image shows a blank sheet of white paper with horizontal ruling lines. The lines are evenly spaced and extend across the width of the page. There are no margins, text, or other markings on the paper.

**MORE INFO ONLINE:**

**MossyOakProperties.com**



## This image shows a blank sheet of white paper with horizontal ruling lines. The lines are evenly spaced and run across the width of the page. There are no margins, text, or other markings on the paper.



**MossyOakProperties.com**

## **DISCLAIMERS**

Information in this brochure is provided solely for information purposes and does not constitute an offer to sell or advertise real estate outside the states in which broker or agent licensed. The information presented has been obtained from sources deemed to be reliable, but is not guaranteed or warranted by the agent, broker, or the sellers of these properties. This offering is subject to errors, omissions, prior sale, price change, correction or withdrawal from the market without notice. All references to age, square footage, income, expenses, acreage, carrying capacity, and land classification, etc. are approximate. Prospective buyers are chargeable with and expected to conduct their own independent investigation of the information and the property and to rely only on those results. Sellers reserve the right to accept or reject any and all offers without liability to any buyer or cooperating broker.

Maps are provided for illustration purposes only, the accuracy is not warranted. Parcels on interactive maps are not adjusted to match aerial backgrounds. This information is for reference purposes only and is not a legal document. Data maps contain errors. The seller and seller's agent are making known to all potential buyers that there may be variations between the location of the existing fence lines and the legal description of the deeded property. Seller and seller's agent make no warranties with regard to the location of the fence lines in relationship to the deeded property lines, nor does the Seller make any warranties or representations with regard to the specific acreage contained within the fenced property lines. Seller is selling the property in an "as is" condition, which includes the location of the fences as they exist. Boundaries shown on the accompanying maps are approximate, based on county parcel data. The maps are not to scale. The accuracy of the maps is not guaranteed. Prospective buyers are encouraged to verify fence lines, deeded property lines and acreages using a licensed surveyor at their own expense.



---

**Mossy Oak Properties Carolina Timber and Realty**

560 W Main Street  
Sylva, NC 28779  
(828) 477-4248  
[MossyOakProperties.com](http://MossyOakProperties.com)

---

