

3716 Plott Balsam Road
3716 Plott Balsam Road
Maggie Valley, NC 28751

\$199,700
9.100± Acres
Jackson County

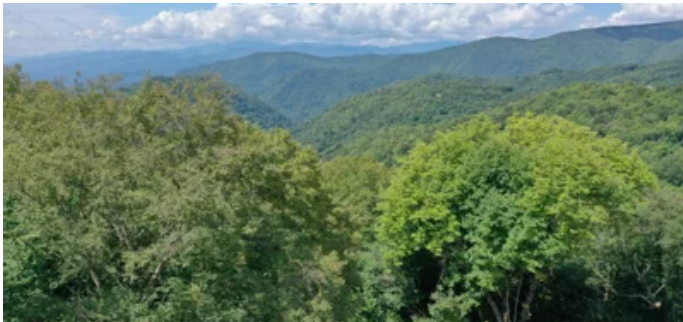

SUMMARY

Address

3716 Plott Balsam Road

City, State Zip

Maggie Valley, NC 28751

County

Jackson County

Type

Residential Property

Latitude / Longitude

35.465802 / -83.155556

Taxes (Annually)

155

HOA (Annually)

300

Acreage

9.100

Price

\$199,700

Property Website

<https://www.mossoakproperties.com/property/3716-plott-balsam-road-jackson-north-carolina/31776/>



PROPERTY DESCRIPTION

9.1+/- acres at over 4500' feet in elevation! It's all about the VIEW! 180 degree amazing long range layered mountain views into the Smoky Mountain National Park. Enjoy unbelievably cool summer days and nights. The road past the lot goes to Blue Ridge Parkway property for great hiking and exploring some rare areas that have yet to be discovered in this truly amazing back wooded mountain escape. The entrance to the community is less than a half of a mile from automobile access to the Blue Ridge Parkway. There are 2 small springs on the property. Underground power to the lot and a large house site and driveway in place. Current septic permit for 2 bedrooms. Owner has improved the road past the last house and brought in underground power. 4 wheel drive is required in the community, there are gravel roads. Call Rhett Wolfe with Mossy Oak Properties [828.507.3280](tel:828.507.3280)



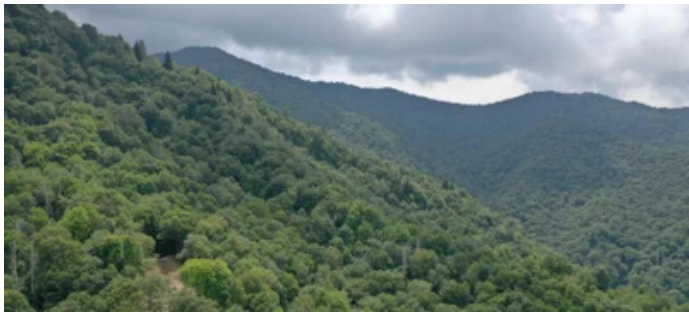
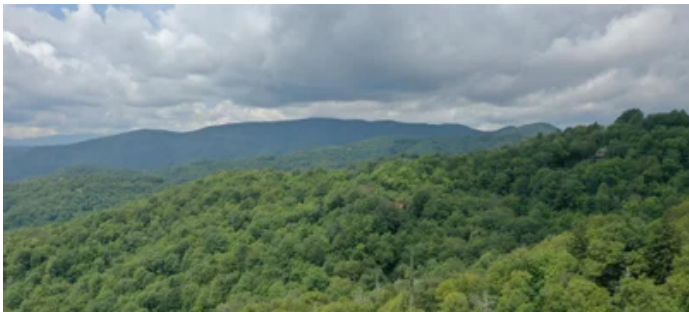
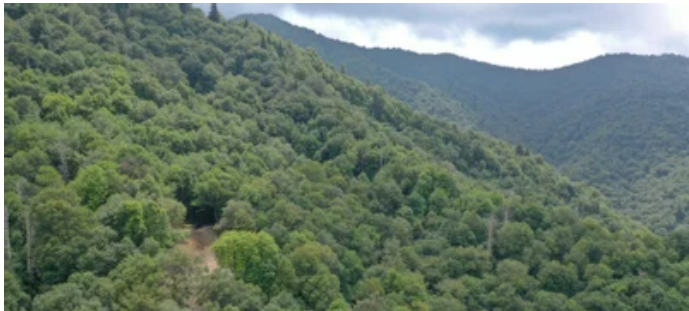

Locator Map



Locator Map



Satellite Map



3716 Plott Balsam Road
Maggie Valley, NC / Jackson County

LISTING REPRESENTATIVE

For more information contact:



Representative

Rhett Wolfe

Mobile

(828) 507-3280

Email

rwolfe@mossyoakproperties.com

Address

560 W Main Street

City / State / Zip

Sylva, NC 28779

NOTES



NOTES

[illegible]

DISCLAIMERS

Information in this brochure is provided solely for information purposes and does not constitute an offer to sell or advertise real estate outside the states in which broker or agent licensed. The information presented has been obtained from sources deemed to be reliable, but is not guaranteed or warranted by the agent, broker, or the sellers of these properties. This offering is subject to errors, omissions, prior sale, price change, correction or withdrawal from the market without notice. All references to age, square footage, income, expenses, acreage, carrying capacity, and land classification, etc. are approximate. Prospective buyers are chargeable with and expected to conduct their own independent investigation of the information and the property and to rely only on those results. Sellers reserve the right to accept or reject any and all offers without liability to any buyer or cooperating broker.

Maps are provided for illustration purposes only, the accuracy is not warranted. Parcels on interactive maps are not adjusted to match aerial backgrounds. This information is for reference purposes only and is not a legal document. Data maps contain errors. The seller and seller's agent are making known to all potential buyers that there may be variations between the location of the existing fence lines and the legal description of the deeded property. Seller and seller's agent make no warranties with regard to the location of the fence lines in relationship to the deeded property lines, nor does the Seller make any warranties or representations with regard to the specific acreage contained within the fenced property lines. Seller is selling the property in an "as is" condition, which includes the location of the fences as they exist. Boundaries shown on the accompanying maps are approximate, based on county parcel data. The maps are not to scale. The accuracy of the maps is not guaranteed. Prospective buyers are encouraged to verify fence lines, deeded property lines and acreages using a licensed surveyor at their own expense.



Mossy Oak Properties Carolina Timber and Realty

560 W Main Street

Sylva, NC 28779

(828) 477-4248

MossyOakProperties.com



MORE INFO ONLINE:

MossyOakProperties.com